

The Weather  
Forecast—Fair tonight and Saturday.  
Maximum yesterday 98  
Minimum today 50

# MEDFORD MAIL TRIBUNE

Weather Year Ago  
Maximum 80  
Minimum 51

TWELVE PAGES

MEDFORD, OREGON, FRIDAY, AUGUST 24, 1928.

No. 154.

## Today

By Arthur Brisbane  
Governor Smith Tells You He Is Against Prohibition Our Prosperity Is False So Is Coolidge Economy.

(Copyright, 1928, by Star Co.)  
Seventy millions on the radio heard Governor Smith talking plain English that anybody could understand.

He believes government exists for the people. "An elect class should not be the special object of the government's concern." Richard Rumbold put it nearly 300 years ago, "I never could believe that providence had sent a few men into the world, ready booted and spurred to ride, and millions ready saddled and bridled to be ridden." They beheaded Rumbold in 1695. Governor Smith will be more fortunate.

The governor's opinion on prohibition—it is plain enough. HE IS AGAINST IT. He would change the eighteenth amendment, not kill it entirely. He would let each state import or manufacture alcoholic beverages, but "not for consumption in any public place."

The saloon is and ought to be dead. State's control of alcoholic beverages and their sale, such as exists in Canada, would do away with the 15,000 or more speakeasies that can now be found in one city in this country.

Whatever the law, if Governor Smith is elected President, he will enforce it until changed. He will "make an honest endeavor to enforce the eighteenth amendment and all laws enacted pursuant thereto."

Governor Smith wants the Democratic party to give all "equal opportunity." He agrees with Napoleon, whose motto was "Careers open to talent."

Governor Smith praises Grover Cleveland for originating "one of the Democratic party's greatest principles, 'Public office is a public trust.' The Romans said it first, 'Salus populi suprema lex esto,' and that is the motto of the state of Missouri now."

Grover Cleveland's "rugged honesty" Governor Smith contrasts with "the widespread dishonesty that the wide-spreaded the Republican administration. The governor finds 'four million men desirous to work and support their families unable to secure employment.' And doesn't think much of alleged Republican prosperity.

And the Republican party really isn't economical. The governor gives figures to prove it.  
President Coolidge last year signed appropriation bills exceeding by \$500,000,000 those of the first year of his administration.

Coolidge economy, you are told, is a myth. Taxes have not been reduced in volume, although tax rates have been reduced. Last year the government took \$382,000,000 more in income taxes than it took in Coolidge's first year. The President would reply that is "because people are earning more; the Republicans did it."

Governor Smith is for tariff protection of American industries and wages where it is needed. He would do it well, not badly, as Republicans do.  
Praising Woodrow Wilson, Governor Smith says: "At the end of his administration we enjoyed the friendship and respectful admiration of the people of the world," and we don't today.  
Hoover would reply: "Yes, but President Wilson was busy shovel-

## SUBWAY IS SCENE OF HOLOCAUST

### 30 Reported Killed and 50 Injured When New York Subway Train Is Wrecked at Times Square — All Fire and Police Reserves Ordered to the Scene.

NEW YORK, Aug. 24.—(AP)—The New York City News association says an unofficial report from a police official at Times Square says that between 25 and 30 persons were killed and about 50 injured today when the rear car of a subway train derailed at the height of the evening rush hour.  
Twelve persons were taken to Polyclinic hospital, where one died and many others were reported in a critical condition. Firemen, police and subway employees worked feverishly to extricate other trapped passengers.

Crowds Are Frenzied.  
NEW YORK, Aug. 24.—(AP)—The rear car of a subway train was derailed under Times Square at the height of the afternoon rush hour today and police reported that about 50 persons were injured. Ambulances, fire department wrecking crews and police emergency squads were rushed to the scene.

On the strength of reports from police at the scene, police headquarters ordered all reserves in Manhattan to Times Square and sent out orders for every ambulance in the city to report for emergency service.  
Power was shut off on the whole west side subway system and stations all along the line became jammed with office workers trying to get home. The car derailed was the last of a southbound Bronx express.  
Police reserves were called from three divisions and four extra calls were sent for firemen to help in the rescue work.

## SAN PEDRO GAMBLING SHIP HELD

SAN PEDRO, Cal., Aug. 24.—(AP)—Stripped of its safety and gambling permits last July, the ship "Boating Monte Carlo," in Long Beach, Cal., police's words, was captured by the government yesterday. For nearly two months Albert Howard, alleged owner, had operated the ship twelve miles off the coast, resisting every effort of police of Los Angeles and Orange counties to seize his business.

But before Howard surrendered, it was necessary to resort to a radio call to a United States coast guard cutter to force his hand, after which the government got Howard, the ship, its crew of thirty, and \$11,000. The owner is being held by the United States marshal's office pending further action on his ship is under \$200,000 bond.

It was a statute made February 18, 1923, that at least temporarily put an end to the ship's activities. Originally aimed at piracy, it provided forfeiture of a ship and all its contents when it was employed for any "trade other than that for which it is licensed."  
The Juliana Smith had been licensed for coastal trade and the writ of attachment issued by federal court at Los Angeles yesterday was based on the charge that the ship had been operating as a gambling barge.

Three deputy United States marshals attempted to serve the writ. When they boarded the ship, its crew appeared distinctly ill-affected. A radio call to a coast guard cutter brought 12 armed men who quickly quelled the crew's spirit, took the ship in charge and sailed it into harbor. The marshals found \$11,000 in the ship's strong boxes. Howard was arrested and his crew was set free here.  
Before the government intervention, county authorities had been helpless to take any action because of the ship's location, which is situated out of their jurisdiction.

## GOVERNOR SMITH ACCEPTS DEMOCRATIC NOMINATION

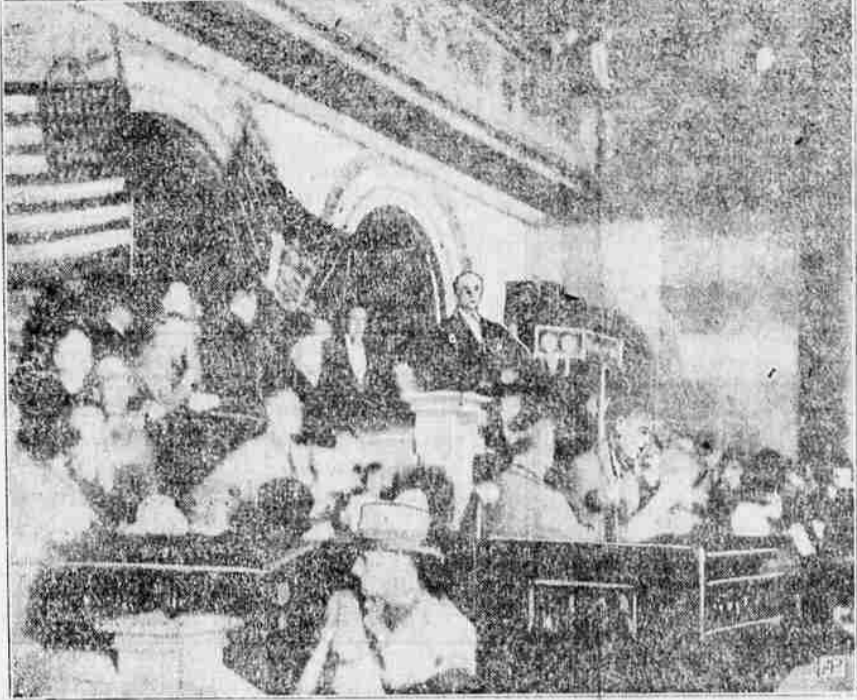

In the Assembly Chamber of the New York State Capitol at Albany, where he began his public career as an Assemblyman 25 years ago, Gov. Alfred E. Smith formally accepted the Democratic Presidential nomination. In this picture, sent by telephoto across the continent, Gov. Smith is seen delivering his address which the radio carried to millions throughout the country.

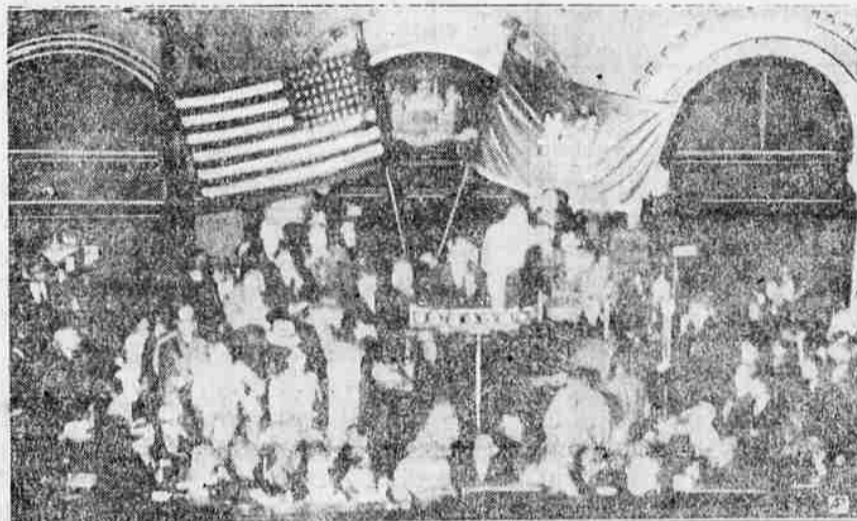

Mayor Thatcher of Albany delivering the speech of welcome to Gov. Alfred E. Smith at the ceremony in the State Capitol at which the New York Executive was formally notified of his nomination as the Democratic Presidential candidate.

## MEDFORD LEADS IRISH GO WILD FILM STAR WHO AS ENTRANCE TO OVER CHAMPION WED BROKER IS CRATER L. PARK OF THE WORLD FACING ARREST

### Record Breaking Travel Puts Local Entrance Ahead of Klamath—Total Visitors Now Near 75,000—120 Have Entered the Park Afoot.

The mid-summer travel report of the Crater Lake national park, issued today by Superintendent C. G. Thomson, for the period ending August 15, showed that the Medford entrance carries the highest percentage of travel. The percentage of travel via the Medford entrance was 35.2, via Klamath entrance 22.1, via east entrance 8.4, via north 6.2.  
The percentage of night travel was 13 per cent, and the state travel increased 24.7 per cent over 1927.  
The greatest travel for any one day this year was on Sunday, July 22, when 181 autos, carrying 2901 people registered.  
Up to August 15, autos entering the park totaled 22,571, with 78,930 people. Up to August 21 last year, 14,846 cars and 48,823 people entered the park, an increase of 5285 cars and 13,087 people.  
By transportation other than auto, 724 people entered the park this year. Last year there were 581.  
So far this year, 120 people have entered the park afoot and horse-back a total of 10 over 1927.

### In Spite of His Request to Be Let Alone, Gene Tunney Greeted in Dublin Like Irish King—Meets Irish President.

DUBLIN, Aug. 24.—(AP)—Gene Tunney today was in the land of his ancestors and he was accorded a welcome greater than any him ever has received at the hands of the Irish.  
Notwithstanding a typical Irish show-up, thousands of persons waited on the streets to welcome and cheer the ex-champion boxer.  
When the steamer Com Hoyhead arrived at Kingstown, nobody was permitted to land until the reception committee, which included John McCormack, the tenor; Major Fitzmaurice, Irish Atlantic fleet and General O'Duffy, chief of police, had gone aboard to wish the visitor "good night" and "welcome."  
Gene landed amidst the strains rendered by a band of pipes, and entered one of a fleet of decorated motor cars, displaying the stars and stripes and the Irish tricolor.  
Despite his expressed hope to be allowed to enter the city quietly, the people insisted upon their hero's wash and Tunney's drive to Dublin was a triumphal procession with the greatest of ex-citizens manifest everywhere. The car had to push its way through dense packs of cheering people to the Grosvenor hotel, where the former champion is staying.  
Hardly had Gene entered the hotel when he received an invitation from President Cosgrave to visit him at the government building. Tunney promptly responded and was escorted cordially by Cosgrave and his cabinet ministers. He then was presented to the council of the Tailors' union, which gave a banquet in his honor. He will visit the post-office and present prizes to the winners Saturday.

### Accused of Bigamy if She Returns to Hollywood From Mexico With New Husband—Valentino Case Recalled.

LOS ANGELES, Cal., Aug. 24.—(AP)—A scarcely welcome wedding present has been offered Jacqueline Logan, film star, by the Los Angeles county district attorney's office.  
Hardly had the news of Miss Logan's marriage in Tijuana, lower California, to Harry Winston, Los Angeles broker, been received in Los Angeles yesterday when Forest Murray, chief deputy district attorney, declared the actress might face charges of bigamy, as a result, she obtained an interdictory decree of divorce from Ralph Glendon here last March, Murray said, which does not become final until March, 1929.  
"If Miss Logan and Mr. Winston return to Los Angeles county in their present status, the district attorney's office will be duty bound to take action against Miss Logan," he declared.  
The authorities cited the case of the late Rudolph Valentino, film actor, who married Natacha Danilova in 1917 at Mexico City, lower California, only five months after obtaining an interdictory decree of divorce from his first wife, Julia Arica. Valentino was arrested on a charge of bigamy when he and Miss Danilova returned after a honeymoon at Palm Springs, the charges were dropped. They were married a second time in Indiana several months later.

## J. Coolidge Bor. by Paw's Fishing Eager for Home

SUPERIOR, Wis., Aug. 24.—(AP) ALTHOUGH President Coolidge has on different occasions expressed the enjoyment with his vacation at Cedar Island lodge, his son John is said to be anticipating the departure in the fall.  
"What do you do at Cedar Island lodge?" John was asked.  
"Eat breakfast," he replied, "take a little walk; read; eat lunch; walk; read; eat dinner; walk; read; go to bed."  
"I like to golf, but father doesn't care anything for it. Father likes to fish, and I care nothing for fishing."

## BOURBONS SWITCHING TO HOOVER

### Democratic Leaders of Texas and Missouri Declare Al's Wet Speech Will Beat Him — Wilson Democrat Certain Hoover Will Win — Republican Nominee Nears Home.

SPRINGFIELD, Mo., Aug. 24.—(AP)—M. D. Lightfoot, ex-democratic leader and chairman of the national democratic Hoover for president committee, in a statement here today declared if Governor Alfred E. Smith's statements on immigration and prohibition in his acceptance speech do not defeat him, "then nothing can defeat him."  
"Democrats as well as republicans favor strict restriction of immigration under the present law," he said, "and labor especially will be opposed to lowering the bars. Labor today feels that there are already too many mouths in the United States to feed and not enough jobs to go around without holding in more ignorant immigrant labor."  
As for Smith's proposal for state option on prohibition, Lightfoot said it "just means that we would have liquor back with us," and it would be a step backward to "where we were 20 years ago."  
Cato Sells of Fort Worth, Texas, commissioner of Indian affairs under President Wilson, and former national committeeman from Texas, in a letter to Lightfoot said:  
"The Tarrant county convention which met here Saturday contained 222 delegates. Of these 215 were anti-Smith. This great democratic vote will give Hoover at least 2000 majority over the wet Tammany candidate. I shall be pleased to cooperate in an earnest effort to elect Hoover."

### Nearing Washington HOOPER TRAIN EN ROUTE TO WASHINGTON, Aug. 24.—(AP)—Coming into another rock-ribbed republican state—Pennsylvania—Herbert Hoover today received rousing receptions at Pittsburgh and Greensburg, the first two stops of his special train. In a rear platform talk in the steel city he said republicans faced a difficult campaign and that the full strength of the party must be welded everywhere. He thanked the crowds both for paying him the honor of assembling at the station to see him and for the cordial greeting. James F. Burke of Pittsburgh, general counsel for the republican national committee, joined Hoover at Greensburg as the next president of the United States. Since leaving Washington July 14, the republican presidential candidate has covered more than 8000 miles, has been greeted by nearly a million people, delivered five prepared addresses, including that accepting the nomination, and made more than two dozen rear platform talks. He returns to Washington early tonight to take personal charge of his campaign forces stratified by conditions as he has found them and heartened for the strenuous contest that is ahead in a campaign just now getting under way. Sure of Farm Support (Continued on Page Four.)

### Law Is Stringent WASHINGTON, Aug. 24.—(AP)—Should the new signals purporting to come from the Hassell plane, Greater Rockford, prove to be a hoax, the perpetrator may face a heavy penalty if he should be detected. The law provides a \$5000 fine and imprisonment for not more than five years or both for each sending out of false distress signals. The problem is to trace such calls, which, unless repeated, proves difficult. The radio division of the department of commerce and the federal radio commission were still without information from their field men today as to the calls last night. Officials said one amateur received the signal "KHAH" in a message purporting to come from the Rockford where as the Hassell call is KHAH. It is not unusual for pranking amateurs to use false call letters, it was said, but this is seldom done with malicious intent.

### Fear Messages Faked CHICAGO, Aug. 24.—(AP)—Out of the air early today there came a wireless SOS signed "The Rockford Flyers." It said the Rockford-to-Sweden plane, missing since early Sunday morning, was down on a small island off Newfoundland and that the fliers, Bert Hassell and Parker Cramer, were safe. Joy born of what apparently was the first definite information of the plane's fate quickly faded, however, when wireless experts began casting serious doubts as to the message's authenticity. It seemed certain that a message purporting to come from the plane was actually broadcast, for two amateurs, one in Chicago and the other in Toledo, Ohio, made independent reports of hearing it. (Continued on Page Four.)

### Baseball Scores

National	R.	H.	E.
New York	5	14	2
Pittsburgh	16	19	0
Genewich, Scott, Paulsen, Boston; Aldridge and Hogan, Cleveland; Gimes and Hargreaves.			
R.	H.	E.	
Boston	1	4	4
Chicago	4	8	0
Delaney, Barnes and Taylor; Mabane, Palmer and Rayner.			
American	R.	H.	E.
St. Louis	2	11	0
New York	2	8	6
Cramer and Sebang; Pippas, Moore and Hargreaves, Collins.			
Second game	R.	H.	E.
St. Louis	4	8	1
New York	1	5	2
Blanchard and Manton; Helmick and Grayson.			
R.	H.	E.	
Cleveland	0	6	0
Philadelphia	1	6	1
Wright and Arty; Waldberg and Cochrane.			
R.	H.	E.	
Detroit	1	9	0
Boston	2	7	0
Stoner and Hargreaves; Huffing and Hoffmann.			

### The Noted Dead

WASHINGTON, Aug. 24.—(AP)—Mrs. Jennie Deane Garrison, one of the founders of the Daughters of the American Revolution, is dead here. She was 82 years old.

## COUNTY TO HAVE NEW INDUSTRY

### Lumber Mill Town to Be Established By Wealthy Easterner Near Pinehurst — Work Now Underway — Box Factory and Railroad Included — Beauty Spot Is Planned.

An extensive lumber and saw mill development program planned by J. H. Henry, wealthy lumberman of Pasadena, Calif., and formerly of Lincoln, N. H., is under way in the Greenspring mountain district, and is destined to be the means of establishing a new mill town a short distance from the site of Pinehurst on the Ashland-Klamath Falls highway. Work has already been started on the main mill building and also on the store, office, boarding and lodging house buildings, a visit to the scene of activity yesterday afternoon revealed.  
The mill program calls for an outlay of \$200,000 or more and has been planned for the past 18 months by Mr. Henry, who formerly held the controlling interest in several of the large lumber and paper mills in New Hampshire before retiring and coming to the Pacific coast 15 years ago. Although he is 65 years of age, he says he could stay away from the mill business no longer and some time ago traveled throughout Washington, Oregon and California, looking for a new location.  
He could find none as satisfactory as southern Oregon and so far has purchased over 4000 acres of timber surrounding the site of the new mill, which is planned to be one of the most complete in the state. He expects to purchase more acreage and later establish a box factory, either at the new mill town, which will be called Lincoln, or at Ashland. However, his plans on this matter, so far, are vague and at the present the construction of the mill is his main work.

### Build New Town. The new town, which is planned to have a church, postoffice, a moving picture show, a school, service station, lodging house, dining room and stores, will be made one of the ideal beauty spots in the state, according to H. E. Taber of Pasadena, general contractor, who is in complete charge of the building program. The main buildings will be on the south side of the road and 15 bungalows, equipped with hot and cold running water and electricity generated from a power plant with a 2500-foot penstock, using water from Keene creek, a short distance away. Mr. Taber, who worked for Mr. Henry in New Hampshire, is planning mills and the town of Lincoln, which has now grown fairly large in that state, after having been established by Mr. Henry, arrived at the Greenspring site five weeks ago and ever since has been actively engaged in laying out the site, planning buildings, doing his own engineering work and his own surveying.

### Cut 50,000 Feet a Day. The mill proper will use a seven-foot band saw and will be capable of cutting 50,000 feet of lumber a day easily. The building will be 28 feet wide and 150 feet long and a machine shop of Texas feet attached, in addition to a boiler room, generating steam power for the mill machinery, all of which will be new equipment. The green chain, on which freshly cut lumber is pulled from the mill to the loading racks, will be housed in a building 32 feet wide and 100 feet long. An up-to-date planing mill and lathe mill will also be located in the main building. The latter will be being installed to utilize all waste material and eliminate as much waste as possible. A standard gauge railroad will be built from the mill back into Mr. Henry's holdings and will include approximately six miles of trackage, according to present plans outlined yesterday afternoon by Mr. Taber, who also surveyed the route of the new beauty spot.

### Build Railroad. A standard gauge railroad will be built from the mill back into Mr. Henry's holdings and will include approximately six miles of trackage, according to present plans outlined yesterday afternoon by Mr. Taber, who also surveyed the route of the new beauty spot.

### Build Railroad. A standard gauge railroad will be built from the mill back into Mr. Henry's holdings and will include approximately six miles of trackage, according to present plans outlined yesterday afternoon by Mr. Taber, who also surveyed the route of the new beauty spot.

### Build Railroad. A standard gauge railroad will be built from the mill back into Mr. Henry's holdings and will include approximately six miles of trackage, according to present plans outlined yesterday afternoon by Mr. Taber, who also surveyed the route of the new beauty spot.

### Build Railroad. A standard gauge railroad will be built from the mill back into Mr. Henry's holdings and will include approximately six miles of trackage, according to present plans outlined yesterday afternoon by Mr. Taber, who also surveyed the route of the new beauty spot.

### Wire Report on the Pear Market

CHICAGO, Aug. 24.—(AP)—Twenty-seven California cars, 3 Oregon, 1 Washington arrived. By truck, 5 Michigan cars arrived; 12 cars on track, 25 sold. On California Bartlett's 11,392 boxes, \$3.25 to \$3.85, average \$3.26; Oregon Bartlett's 511 boxes of extra fancy, \$2.45 to \$3.50, average \$2.80; 510 fancy \$2.50 to \$3.25, average \$2.85; 5000 extra Bartlett's, 512 boxes \$2.45 to \$2.90, average \$2.70.

### Wire Report on the Pear Market

CHICAGO, Aug. 24.—(AP)—Twenty-seven California cars, 3 Oregon, 1 Washington arrived. By truck, 5 Michigan cars arrived; 12 cars on track, 25 sold. On California Bartlett's 11,392 boxes, \$3.25 to \$3.85, average \$3.26; Oregon Bartlett's 511 boxes of extra fancy, \$2.45 to \$3.50, average \$2.80; 510 fancy \$2.50 to \$3.25, average \$2.85; 5000 extra Bartlett's, 512 boxes \$2.45 to \$2.90, average \$2.70.

### Wire Report on the Pear Market

CHICAGO, Aug. 24.—(AP)—Twenty-seven California cars, 3 Oregon, 1 Washington arrived. By truck, 5 Michigan cars arrived; 12 cars on track, 25 sold. On California Bartlett's 11,392 boxes, \$3.25 to \$3.85, average \$3.26; Oregon Bartlett's 511 boxes of extra fancy, \$2.45 to \$3.50, average \$2.80; 510 fancy \$2.50 to \$3.25, average \$2.85; 5000 extra Bartlett's, 512 boxes \$2.45 to \$2.90, average \$2.70.

### Wire Report on the Pear Market

CHICAGO, Aug. 24.—(AP)—Twenty-seven California cars, 3 Oregon, 1 Washington arrived. By truck, 5 Michigan cars arrived; 12 cars on track, 25 sold. On California Bartlett's 11,392 boxes, \$3.25 to \$3.85, average \$3.26; Oregon Bartlett's 511 boxes of extra fancy, \$2.45 to \$3.50, average \$2.80; 510 fancy \$2.50 to \$3.25, average \$2.85; 5000 extra Bartlett's, 512 boxes \$2.45 to \$2.90, average \$2.70.

### Wire Report on the Pear Market

CHICAGO, Aug. 24.—(AP)—Twenty-seven California cars, 3 Oregon, 1 Washington arrived. By truck, 5 Michigan cars arrived; 12 cars on track, 25 sold. On California Bartlett's 11,392 boxes, \$3.25 to \$3.85, average \$3.26; Oregon Bartlett's 511 boxes of extra fancy, \$2.45 to \$3.50, average \$2.80; 510 fancy \$2.50 to \$3.25, average \$2.85; 5000 extra Bartlett's, 512 boxes \$2.45 to \$2.90, average \$2.70.

(Continued on Page Six)

(Continued on Page Four)