

FARMER IS HELD FOR MURDER IN HEADLESS CRIME

VANCOUVER, Wash., Nov. 24.—(A. P.) J. R. Bolen, prominent farmer of the Mill Plain section, six miles east of Vancouver, was arrested today on a charge of murder in connection with the death last July of Walter W. Fleming, aged 19, whose headless body was found floating in the Columbia river.

With the arrest of Bolen came first intimation that the body of Fleming had been identified. He is said by Sheriff Thompson to have been a deserter from the United States and prior to his death an employe of Bolen for more than a year. Fleming disappeared about the time that a fire destroyed the house, barn and prune dryer on the Bolen farm. Bolen, a cripple, told officers at the time that he had quarreled with Fleming and expressed the opinion that Fleming had set fire to the buildings and fled.

The body of Fleming was finally identified through finger prints from the war department at Washington, D. C.

The fires on the Bolen farm occurred on the night of July 23-24, the fire breaking out in three buildings at once, although they were some distance apart.

Bolen was in the house alone, his wife and child being in Seattle. Neighbors saw the fire and rushed to the house and seemed to have difficulty in arousing him but he appeared at a window in time to escape the flames.

More than a year ago Bolen was damaged by a team of horses and so injured that he has walked on crutches since.

In December, 1924, he employed Fleming. The quarrel, Bolen declared started over a calf which he asked Fleming to care for. Fleming objected, saying it was not his work.

Search for his head has proved fruitless.

Bolen has lived in Clarke county for more than fourteen years, having been employed by different firms. He moved to the farm, which was inherited by his wife, about three years ago.

State Fire Warden W. A. Groce and his deputy, H. D. Shewmaker, investigated the fire, and has made no report of his findings. For that reason \$6500 insurance on the buildings has not been paid.

Around the Court House

(Recorded by Jackson County Abstract Co., Sixth Street and Central Avenue.)

Marriage Licenses

John C. Malone and M. Bernetta Stevens.
Durrell F. Redpath and Lola Roberts.
Jack Birchfield and Margie Hodenhamer.
Lionel Borough and Lorena Colson.
Albert Henry Pahl and Lillian C. Carlson.
Henry William Clark and Dora Hubbard.
James R. Fleming and Elva Margaret Frost.
Thomas Henry Croxton and Eva Richardson.

Circuit Court

Clark D. Simonds vs. Harry Silver and Geo. W. Sorenson. Writ of attachment.
Kathleen Smith, Frances H. Cochran, Frances Cunningham, Charlotte Walther, Lillian Humphrey, Nanette Tyrre, Mary L. Hanley, Rose Schiefelin, Emma Robinson, Elizabeth Touville, incorporate as "Greater Portland Club."

Judgment, cost bill.

Opal Demmer vs. Paul Demmer, decessor, findings and conclusions, decree.
Thomas R. Hall vs. Bessie Hall, Divorce.

State vs. Thomas Truduen, Assault.

State vs. MacElroy et al. Larceny.
State vs. MacElroy et al. Burglary.
State vs. Bert Beckelmyer. Obtaining money under false pretenses.
Lyman Huntley vs. Harriet E. Huntley. Divorce.
Lucy M. Knight et al vs. Charles Knight et al. Injunction.
Anna Ingram vs. Peter Ingram. Divorce.
Thos. Herriot vs. H. C. Knapp et al. Motion.
E. F. Robinson vs. Platt J. Van Dusen estate. Reply.
Nellie Power vs. James H. Power. Summons.

"Before and After" Photos Show How Damascus Suffered

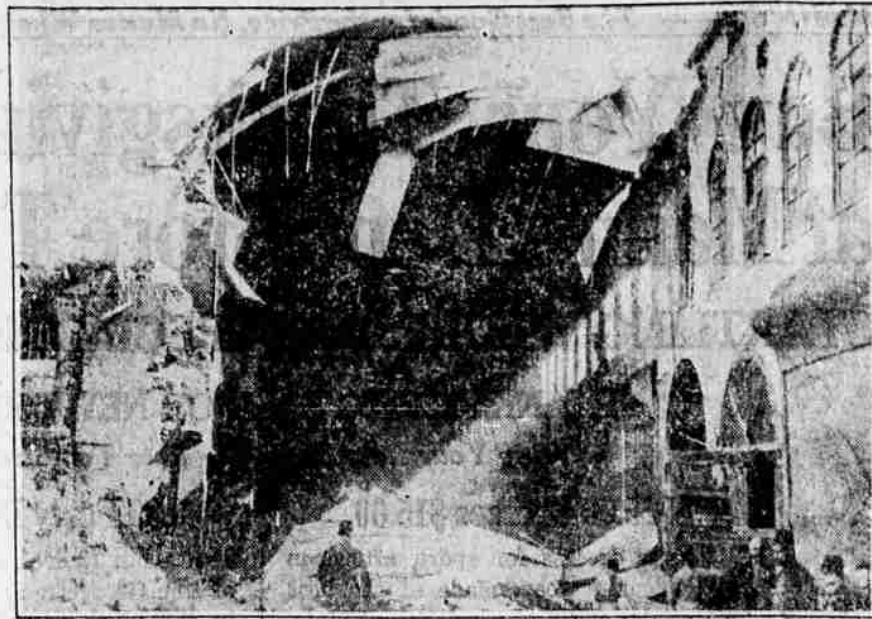

Later pictures from Damascus give a more graphic idea of damage inflicted on city by French bombardment, now being called greatest setback given European prestige in the East since British attacks on natives in India. Photos show famous "Street Called Straight" in Damascus before and after the shelling, which continued for two days and killed hundreds of native men, women and children.

B. J. Hecker vs. Anton Johnsen. Summons, default.
Mason Warehouse Co. vs. Mason-Ehrman & Co. amended complaint, order.

W. H. White vs. W. H. Shearin. Stipulation.

Nellie Power vs. James A. Power. Divorce.

State vs. D. H. Stonebreaker et al. Sentence.

Jackson Co. Bldg. & Loan Assn. vs. Walter H. Jones et al. Summons.

Harry V. Wilken vs. S. W. Kelschner. Demurrer.

Edna Anderson vs. William Anderson. Decree.

O. S. Easterling and C. A. Roberts assume the business name of "Ashland Crushing and Screening Co."

Probate Court

F. Sowash. Proof of publication.

Est. Clara Delsman. Petition and order.

Est. Mary Sevedge. Stipulation, final account, order, vouchers, proof of publication.

Est. W. S. Raypholtz. Final order.

Est. Mary B. Orr. Petition, order.

Est. Lewis E. Reames. Confirmation of sale.

Est. William Werth, dec. Admitted to probate.

Est. Charles W. Nims. Petition, orders, inventory and appraisal.

Order. Final report.

Est. Edward P. Miller. Petition, order.

Est. Catherine Sanborn. Petition, order, report.

Est. P. Sowash. Final account, order.

Est. John Smith. Motion, order.

Est. John W. Sevedge. Final report, order.

Est. Robert Holtzgang. Petition, order, bond, notice.

Est. Frank R. Spear. Final account, order.

Est. T. G. Binnows. Letters.

Est. Clara Delsman. Letters.

Est. DeForest W. Jones. Order.

Real Estate Transfers

City of Medford to J. H. Newton, et ux. W. D. to lot 12, blk. 1, Fruitdale. Add. to Medford. \$700

Belle Neathamer to Frank J. McCarvel, W. D. to land in sec. 2, twp. 35 S., R. 4 W. 550

W. A. Messner, et ux, to M. Alice Kincaid, W. D. to part lot 5, all lot 6, blk. 18, Medford. 10

J. W. Shirley, et ux, to Lottie M. Howard, W. D. to lot on 4th street, Medford. 1550

John W. Shattuck to J. E.

Reedy, et ux, W. D. to lots 33 to 42, 45 to 55, Royal Orchard Tract No. 3. 10

L. W. Zimmer (trustee) to Frank Hamlin, et al, decd. to land in DLC 72, twp. 38 S., R. 1 West. 1500

Fred Zimmer, et ux, to Frank Hamlin, et al, Q. C. D. to land in DLC 72, twp. 38 S., R. 1 West. 1

J. A. Taylor, et ux, to Frank Hamlin, W. D. to NW of NE, sec. 1, twp. 38 S., R. 1 West. 10

Frank Hamlin to Barney E. Baker, et ux, W. D. to NW of NE, sec. 1, twp. 38 S., R. 1 West. 10

Eleanor M. Hewitt, et vir to David J. Howe, et ux, W. D. to lot on Park avenue in Medford. 10

Frank Hamlin to Barney E. Baker, et ux, W. D. to land in DLC 72, twp. 38 S., R. 1 West. 10

City of Medford to S. S. Biddle, W. D. to lots 22, 23 and 24, blk. 7, Medford Heights Add. 10

Hattie Emberg, et vir, to Thos. Kenton, et al, W. D. to land in sec. 12, twp. 35 S., R. 1 West. 100

W. W. Hittle, et ux, to Charles Ayena, Q. C. D. to part lots 3 and 4, in sec. 15, twp. 26 S., R. 3 West. 1

Alice Ray, et vir, to Samuel Rose, Q. C. D. to W 1/2 of NW sec. 26, twp. 33 S., R. 2 West. 1

City of Medford to H. E. Royce, et ux, W. D. to lots 8, 9 and 10, blk. 6, Fairmount Add. to Medford. 1500

Cherene C. Pierce, et ux, to E. W. Lenderman, et ux, W. D. to part lot 4, blk. 1, Nickell Add. to Medford. 10

Mary Frances Hadfield, et vir to Diantha Pacher Gelwicks, et al, Q. C. D. to land in Ashland. 1

M. E. Akeyson, et ux to Diantha Pacher Gelwicks, et al, Q. C. D. to land in sec. 5, twp. 39 S., R. 1 East. 1

M. E. Akeyson, et ux to Diantha Pacher Gelwicks, et al, Q. C. D. to land in sec. 5, twp. 39 S., R. 1 East. 1

M. E. Akeyson, et ux to Diantha Pacher Gelwicks, et al, Q. C. D. to land in sec. 5, twp. 39 S., R. 1 East. 1

M. E. Akeyson, et ux to Diantha Pacher Gelwicks, et al, Q. C. D. to land in sec. 5, twp. 39 S., R. 1 East. 1

M. E. Akeyson, et ux to Diantha Pacher Gelwicks, et al, Q. C. D. to land in sec. 5, twp. 39 S., R. 1 East. 1

M. E. Akeyson, et ux to Diantha Pacher Gelwicks, et al, Q. C. D. to land in sec. 5, twp. 39 S., R. 1 East. 1

M. E. Akeyson, et ux to Diantha Pacher Gelwicks, et al, Q. C. D. to land in sec. 5, twp. 39 S., R. 1 East. 1

M. E. Akeyson, et ux to Diantha Pacher Gelwicks, et al, Q. C. D. to land in sec. 5, twp. 39 S., R. 1 East. 1

M. E. Akeyson, et ux to Diantha Pacher Gelwicks, et al, Q. C. D. to land in sec. 5, twp. 39 S., R. 1 East. 1

M. E. Akeyson, et ux to Diantha Pacher Gelwicks, et al, Q. C. D. to land in sec. 5, twp. 39 S., R. 1 East. 1

M. E. Akeyson, et ux to Diantha Pacher Gelwicks, et al, Q. C. D. to land in sec. 5, twp. 39 S., R. 1 East. 1

M. E. Akeyson, et ux to Diantha Pacher Gelwicks, et al, Q. C. D. to land in sec. 5, twp. 39 S., R. 1 East. 1

M. E. Akeyson, et ux to Diantha Pacher Gelwicks, et al, Q. C. D. to land in sec. 5, twp. 39 S., R. 1 East. 1

M. E. Akeyson, et ux to Diantha Pacher Gelwicks, et al, Q. C. D. to land in sec. 5, twp. 39 S., R. 1 East. 1

M. E. Akeyson, et ux to Diantha Pacher Gelwicks, et al, Q. C. D. to land in sec. 5, twp. 39 S., R. 1 East. 1

M. E. Akeyson, et ux to Diantha Pacher Gelwicks, et al, Q. C. D. to land in sec. 5, twp. 39 S., R. 1 East. 1

M. E. Akeyson, et ux to Diantha Pacher Gelwicks, et al, Q. C. D. to land in sec. 5, twp. 39 S., R. 1 East. 1

M. E. Akeyson, et ux to Diantha Pacher Gelwicks, et al, Q. C. D. to land in sec. 5, twp. 39 S., R. 1 East. 1

M. E. Akeyson, et ux to Diantha Pacher Gelwicks, et al, Q. C. D. to land in sec. 5, twp. 39 S., R. 1 East. 1

M. E. Akeyson, et ux to Diantha Pacher Gelwicks, et al, Q. C. D. to land in sec. 5, twp. 39 S., R. 1 East. 1

M. E. Akeyson, et ux to Diantha Pacher Gelwicks, et al, Q. C. D. to land in sec. 5, twp. 39 S., R. 1 East. 1

M. E. Akeyson, et ux to Diantha Pacher Gelwicks, et al, Q. C. D. to land in sec. 5, twp. 39 S., R. 1 East. 1

M. E. Akeyson, et ux to Diantha Pacher Gelwicks, et al, Q. C. D. to land in sec. 5, twp. 39 S., R. 1 East. 1

M. E. Akeyson, et ux to Diantha Pacher Gelwicks, et al, Q. C. D. to land in sec. 5, twp. 39 S., R. 1 East. 1

M. E. Akeyson, et ux to Diantha Pacher Gelwicks, et al, Q. C. D. to land in sec. 5, twp. 39 S., R. 1 East. 1

M. E. Akeyson, et ux to Diantha Pacher Gelwicks, et al, Q. C. D. to land in sec. 5, twp. 39 S., R. 1 East. 1

M. E. Akeyson, et ux to Diantha Pacher Gelwicks, et al, Q. C. D. to land in sec. 5, twp. 39 S., R. 1 East. 1

M. E. Akeyson, et ux to Diantha Pacher Gelwicks, et al, Q. C. D. to land in sec. 5, twp. 39 S., R. 1 East. 1

M. E. Akeyson, et ux to Diantha Pacher Gelwicks, et al, Q. C. D. to land in sec. 5, twp. 39 S., R. 1 East. 1

M. E. Akeyson, et ux to Diantha Pacher Gelwicks, et al, Q. C. D. to land in sec. 5, twp. 39 S., R. 1 East. 1

M. E. Akeyson, et ux to Diantha Pacher Gelwicks, et al, Q. C. D. to land in sec. 5, twp. 39 S., R. 1 East. 1

M. E. Akeyson, et ux to Diantha Pacher Gelwicks, et al, Q. C. D. to land in sec. 5, twp. 39 S., R. 1 East. 1

M. E. Akeyson, et ux to Diantha Pacher Gelwicks, et al, Q. C. D. to land in sec. 5, twp. 39 S., R. 1 East. 1

M. E. Akeyson, et ux to Diantha Pacher Gelwicks, et al, Q. C. D. to land in sec. 5, twp. 39 S., R. 1 East. 1

M. E. Akeyson, et ux to Diantha Pacher Gelwicks, et al, Q. C. D. to land in sec. 5, twp. 39 S., R. 1 East. 1

M. E. Akeyson, et ux to Diantha Pacher Gelwicks, et al, Q. C. D. to land in sec. 5, twp. 39 S., R. 1 East. 1

M. E. Akeyson, et ux to Diantha Pacher Gelwicks, et al, Q. C. D. to land in sec. 5, twp. 39 S., R. 1 East. 1

M. E. Akeyson, et ux to Diantha Pacher Gelwicks, et al, Q. C. D. to land in sec. 5, twp. 39 S., R. 1 East. 1

M. E. Akeyson, et ux to Diantha Pacher Gelwicks, et al, Q. C. D. to land in sec. 5, twp. 39 S., R. 1 East. 1

M. E. Akeyson, et ux to Diantha Pacher Gelwicks, et al, Q. C. D. to land in sec. 5, twp. 39 S., R. 1 East. 1

M. E. Akeyson, et ux to Diantha Pacher Gelwicks, et al, Q. C. D. to land in sec. 5, twp. 39 S., R. 1 East. 1

M. E. Akeyson, et ux to Diantha Pacher Gelwicks, et al, Q. C. D. to land in sec. 5, twp. 39 S., R. 1 East. 1

M. E. Akeyson, et ux to Diantha Pacher Gelwicks, et al, Q. C. D. to land in sec. 5, twp. 39 S., R. 1 East. 1

PUBLIC SERVICE CORPORATION TAX IN STATE RAISED

SALEM, Ore., Nov. 24.—Public service corporations in Oregon will in 1926 pay taxes on apportioned corporation property valuations increased \$6,538,561.32 over the valuations fixed by the state tax commission a year ago for 1925. This became known today when the tax commission completed tabulating its summary of the assessment roll of public service corporations as equalized and apportioned by the tax commission.

The total assessed value of the corporations according to the new summary is \$253,531,606.02, but the apportioned value on which the taxes will actually be paid is \$155,053,307.71. The latter figure is total of utility values as apportioned to the counties according to their ratios of assessed to actual valuation.

The new summary gives the apportioned valuations according to the classification of public service companies as follows:

Steam railroad companies, union station and depot companies, \$95,305,713.89.

Electric and street railway companies \$1,339,970.59.

Car companies \$1,508,240.28.

Electric companies \$5,484,330.05.

Water and gas companies \$7,297,040.02.

Joint utilities (electric, water, gas) \$29,796,365.81.

Express companies \$331,487.76.

Telegraph companies \$1,882,819.28.

Telephone companies \$11,607,450.12.

Total \$155,053,307.71.

Bible Thought for Today

REFUGE, STRENGTH, HELP.—God is our refuge and strength, a very present help in trouble.—Ps. 46:1.

"BAYER ASPIRIN" PROVED SAFE

Take without Fear as Told in "Bayer" Package



Does not affect the Heart

Unless you see the "Bayer Cross" on package or on tablets you are not getting the genuine Bayer Aspirin proved safe by millions and prescribed by physicians over twenty-five years for

Colds, Neuritis, Toothache, Neuralgia, Headache, Lumbago, Rheumatism, Pain, Pain

Each unbroken "Bayer" package containing proven directions. Handy boxes of twelve tablets cost few cents. Drug-gists also sell bottles of 24 and 100.

HOME GROWN SAGE For Your Thanksgiving Dinner

The big Turkey and Dressing, seasoned with our Home-Grown Sage, will taste better. Get a 25c package today or tomorrow.

Closed Thanksgiving Day

Haskins' Drug Store

Phone 16

Larry Mann, Mgr.

As near as your phone.

Advertisement for Trowbridge Cabinet Works, featuring doors, screens, windows, and sash. Text includes: 'WE ARE MANUFACTURERS OF Doors, Screens, Windows and Sash Window and Door Frames, Mouldings, Cabinets of All Kinds' and 'TROWBRIDGE CABINET WORKS MEDFORD A MODERN MILL OREGON'.

Keep Warm!

No need to be cold these chilly nights and days when you can get warm woolens to protect you. Our stock is complete and we know you will be satisfied if you supply your needs at

The Store of Honest Values

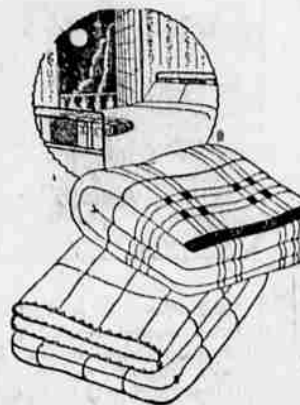

Double cotton sheet blankets, \$2.75-\$3.75
Nashua wool mixed double blankets, \$5.45
All-wool English army blankets, single, \$3.75
O. D. all-wool single blankets, \$4.85
The famous "Three Sisters" brand all-wool dark grey blankets, double, 5-lb. wt. \$6.75
6-lb. weight \$7.75
8-lb. weight \$10.75

Underwear

"Three Seasons" medium cotton union suits at \$1.65
P. Q. A. part wool union suits \$1.95
Manchester part wool union suits \$2.50
75% heavy wool union suits \$3.85

Heavy all-wool union suits \$5
The regulation army wool undershirts, drawers, garment \$1.35

Leather Vests

A big selection of leather vests from \$5.50 to \$13.50

All Wool Blazers

Priced from \$4.75 to \$8.50



Satisfaction Guaranteed

ARMY & OUTING STORES

OPPOSITE CRATERIAN THEATRE

R. S. Stewart, Prop. Phone 667-Y

SPECIAL FRUIT CAKE ICE CREAM

For your Thanksgiving dinner, something on the order mother used to make; filled with Raisins and Citrons and Figs and Dates and Nuts. Ice Cream with the same wonderful goodies like mother used in her Thanksgiving Fruit Cake; all the costly Fruits and Nuts in ample abundance.

The price is no higher than the regular ice cream in brick form, of which you may choose either.

Order this NUTRITIOUS Ice Cream from your dealer, or from the

Jackson County Creamery

Phone 51

Advertisement for Ford Sedan, 'good condition' for \$200.00. Text includes: 'FORD SEDAN good condition \$200.00 The Busy Corner Motor Co.' and 'We are manufacturers of Doors, Screens, Windows and Sash Window and Door Frames, Mouldings, Cabinets of All Kinds'.

Advertisement for the First Steamless Ocean Liner, featuring an illustration of a large ship. Text includes: 'First Steamless Ocean Liner' and 'World's first steamless transatlantic liner is being prepared for its initial voyage, from Sweden to New York. S. S. Gripsholm, 23,500 tons, is propelled by Diesel engines. It has stacks, as you see, but they are dummies, used as elevator shafts.'

THIS WOMAN'S REMARKABLE RECOVERY

Entirely Due To Lydia E. Pinkham's Vegetable Compound



Forest City, Iowa.—"My first child lived only a short time and I was sick for a year after. When I bent over and raised myself up again I could almost scream with pain in my back. One day I was so bad that I had to leave my washing and get ready to go to the doctor. He gave me medicine but it did no more good than if I drank just water. Once when we had been in town a little while I saw a picture of Lydia E. Pinkham's Vegetable Compound in a little book left in our car. I have taken five bottles of the Vegetable Compound now and I do all my housework and help with the milking and taking care of chickens and garden. Besides I have a fine baby girl eight months old, just the picture of health and I am feeling fine myself. You may use this letter as a testimonial and I will answer any letters asking about the Vegetable Compound."—Mrs. OSCAR F. BORGELIN, Route No. 5, Forest City, Iowa. Lydia E. Pinkham's Vegetable Compound is for sale by all druggists.