

CHAMBER OF C. ISSUES LIST OF VISITING TOURISTS

The Medford Chamber of Commerce has managed to keep abreast of their numerous regular duties...

TRAVEL TO RIM OF CRATER LAKE STARTS SUNDAY

Travel to the very rim of Crater Lake will set in Sunday, June 28, thus the battle between deep snow drifts...

The severe hot spell in the lowlands has driven thousands of vacationists into the mountains...

The hotel operators are already in the park and announce that while full service will not be inaugurated until July 1st...

In keeping with the general spirit, practically all of the best known and friendliest park bears are already back at their regular haunts...

St. Mark's Episcopal. Corner North Oakdale & 5th St. 8 a. m.—Holy communion.

Catholic Church. No. Oakdale Ave & 11th St. Masses at 7 and 9 a. m.

Baptist Church. Sunday school at 9:45 a. m. At the morning preaching hour Dr. Eaton will speak on "A Quest for the Best"...

Church of Jesus Christ of Latter Day Saints. Woodman hall, over Medford National bank.

The Salvation Army. Rev. White, whose work takes him among the men of the logging camps, will preach at the Sunday evening service...

Lutheran Church. The English Lutheran church, West Fourth near Oakdale. Rev. Edwin J. Johnson, pastor.

First Christian Church. Corner Ninth and South Oakdale. D. J. Howe, minister.

9:45 a. m. Bible school. M. E. Olson, superintendent.

Presbyterian Church. Corner of Main and Holly. Rev. E. Percy Lawrence, minister.

8:00 p. m. Preaching. The pastor will preach both morning and evening.

Evening hour of worship—8 p. m. Organ recital—Mr. Robert Gould: "Fantasia"—Mest.

11 a. m. Worship. Communion and preaching. 7 p. m. Christian Endeavor meeting.

son, superintendent. Plans and preparation will be worked out through the summer months for a great fall campaign.

11 a. m.—Sermon, "The Christian's Armor." There will be special music.

8 p. m.—"The Power of the Prayer" the second in the series on prayer. The Misses Edna and Mary Gore will sing a duet entitled "Rock of Ages" by Bibbie.

8 p. m. Wednesday night—Mid-week service. Study, Micah, 4 and 5.

First Church of Christ, Scientist. Authorized branch of The Mother Church, The First Church of Christ, Scientist, in Boston, Mass.

Services are held every Sunday at 11 o'clock, church edifice, 212 North Oakdale. Subject for Sunday, June 28: Christian Science.

Wednesday evening meetings, which include testimonies of Christian Science healings, at 8 o'clock.

The reading room, which is in the Medford building, is open daily from 12 to 4, except Sundays and holidays.

Main St. Methodist South. Corner Main and Oakdale. J. B. Coan, pastor.

A church of friendliness and fellowship, with a message alive and vital.

The Bible school meets at 9:45. Dr. Frank Roberts, supt. Morning worship at 11. Sermon theme, "Highlights of Christian Living."

At 7 p. m. the Epworth League holds its regular meeting. These young people invite you.

Evening gospel service at 8 p. m. The pastor will speak. Subject, "The American Youth Movement and the Church."

Wednesday midweek service at 7:30. Evening outing by the Epworth league, Thursday evening.

First Baptist Church. Sunday evening, June 28, 1925. Concert of old songs.

Organ Voluntary—Mrs. Richardson Invocation Hymn—Anthem, "Let Him In" Chorus Hymn, Congregation, No. 274.

Duet, "Though Your Sins Be as Scarlet" Mr. Bailey and Miss Hughton, with Choir

Prayer Hymn, Congregation, No. 265. Soprano Solo: "God of Our Fathers" Miss Hughton Hymn, Congregation, No. 225.

There's a Wideness in God's Mercy" Male Quartet, "Just Outside the Door" Scripture Reading Mixed Quartet, "Lead Kindly Light" Announcements and Offertory Hymn, Congregation, No. 256.

"Faith of Our Fathers" Hymn—Anthem, "Hallelujah for the Cross" Choir Talk—Mr. A. J. Anderson Hymn, Congregation, No. 262.

Benediction. First Methodist Episcopal Church. West Main and Laurel Streets.

Tomorrow's program at the Matthew Simpson Hughes memorial church: Sunday school at 9:45.

Morning hour of worship—11:00. Sermon, "The World Is My Parish"—Pastor.

Special music—Anthem, "Holy Ghost, the Infinite," Shelley. Soloist, Mrs. Van Scoyoc.

Offertory—"My Task," Ashford. Mrs. Nichols. Epworth League—7 o'clock.

Notice is hereby given that subject to the conditions and limitations of the acts of June 9, 1916 (39 Stat. 218), February 26, 1919 (40 Stat. 1179), and June 4, 1920 (41 Stat. 758), and pursuant to departmental regulations of April 14, 1924 (50 U. S. D. 376), the timber on the following lands will be sold July 6, 1925, at 10 o'clock a. m. at public auction at the U. S. Land Office at Roseburg, Oregon.

Notice is hereby given that subject to the conditions and limitations of the acts of June 9, 1916 (39 Stat. 218), February 26, 1919 (40 Stat. 1179), and June 4, 1920 (41 Stat. 758), and pursuant to departmental regulations of April 14, 1924 (50 U. S. D. 376), the timber on the following lands will be sold July 6, 1925, at 10 o'clock a. m. at public auction at the U. S. Land Office at Roseburg, Oregon.

Notice is hereby given that subject to the conditions and limitations of the acts of June 9, 1916 (39 Stat. 218), February 26, 1919 (40 Stat. 1179), and June 4, 1920 (41 Stat. 758), and pursuant to departmental regulations of April 14, 1924 (50 U. S. D. 376), the timber on the following lands will be sold July 6, 1925, at 10 o'clock a. m. at public auction at the U. S. Land Office at Roseburg, Oregon.

Notice is hereby given that subject to the conditions and limitations of the acts of June 9, 1916 (39 Stat. 218), February 26, 1919 (40 Stat. 1179), and June 4, 1920 (41 Stat. 758), and pursuant to departmental regulations of April 14, 1924 (50 U. S. D. 376), the timber on the following lands will be sold July 6, 1925, at 10 o'clock a. m. at public auction at the U. S. Land Office at Roseburg, Oregon.

Notice is hereby given that subject to the conditions and limitations of the acts of June 9, 1916 (39 Stat. 218), February 26, 1919 (40 Stat. 1179), and June 4, 1920 (41 Stat. 758), and pursuant to departmental regulations of April 14, 1924 (50 U. S. D. 376), the timber on the following lands will be sold July 6, 1925, at 10 o'clock a. m. at public auction at the U. S. Land Office at Roseburg, Oregon.

Notice is hereby given that subject to the conditions and limitations of the acts of June 9, 1916 (39 Stat. 218), February 26, 1919 (40 Stat. 1179), and June 4, 1920 (41 Stat. 758), and pursuant to departmental regulations of April 14, 1924 (50 U. S. D. 376), the timber on the following lands will be sold July 6, 1925, at 10 o'clock a. m. at public auction at the U. S. Land Office at Roseburg, Oregon.

Notice is hereby given that subject to the conditions and limitations of the acts of June 9, 1916 (39 Stat. 218), February 26, 1919 (40 Stat. 1179), and June 4, 1920 (41 Stat. 758), and pursuant to departmental regulations of April 14, 1924 (50 U. S. D. 376), the timber on the following lands will be sold July 6, 1925, at 10 o'clock a. m. at public auction at the U. S. Land Office at Roseburg, Oregon.

Notice is hereby given that subject to the conditions and limitations of the acts of June 9, 1916 (39 Stat. 218), February 26, 1919 (40 Stat. 1179), and June 4, 1920 (41 Stat. 758), and pursuant to departmental regulations of April 14, 1924 (50 U. S. D. 376), the timber on the following lands will be sold July 6, 1925, at 10 o'clock a. m. at public auction at the U. S. Land Office at Roseburg, Oregon.

Notice is hereby given that subject to the conditions and limitations of the acts of June 9, 1916 (39 Stat. 218), February 26, 1919 (40 Stat. 1179), and June 4, 1920 (41 Stat. 758), and pursuant to departmental regulations of April 14, 1924 (50 U. S. D. 376), the timber on the following lands will be sold July 6, 1925, at 10 o'clock a. m. at public auction at the U. S. Land Office at Roseburg, Oregon.

Notice is hereby given that subject to the conditions and limitations of the acts of June 9, 1916 (39 Stat. 218), February 26, 1919 (40 Stat. 1179), and June 4, 1920 (41 Stat. 758), and pursuant to departmental regulations of April 14, 1924 (50 U. S. D. 376), the timber on the following lands will be sold July 6, 1925, at 10 o'clock a. m. at public auction at the U. S. Land Office at Roseburg, Oregon.

Notice is hereby given that subject to the conditions and limitations of the acts of June 9, 1916 (39 Stat. 218), February 26, 1919 (40 Stat. 1179), and June 4, 1920 (41 Stat. 758), and pursuant to departmental regulations of April 14, 1924 (50 U. S. D. 376), the timber on the following lands will be sold July 6, 1925, at 10 o'clock a. m. at public auction at the U. S. Land Office at Roseburg, Oregon.

Notice is hereby given that subject to the conditions and limitations of the acts of June 9, 1916 (39 Stat. 218), February 26, 1919 (40 Stat. 1179), and June 4, 1920 (41 Stat. 758), and pursuant to departmental regulations of April 14, 1924 (50 U. S. D. 376), the timber on the following lands will be sold July 6, 1925, at 10 o'clock a. m. at public auction at the U. S. Land Office at Roseburg, Oregon.

Notice is hereby given that subject to the conditions and limitations of the acts of June 9, 1916 (39 Stat. 218), February 26, 1919 (40 Stat. 1179), and June 4, 1920 (41 Stat. 758), and pursuant to departmental regulations of April 14, 1924 (50 U. S. D. 376), the timber on the following lands will be sold July 6, 1925, at 10 o'clock a. m. at public auction at the U. S. Land Office at Roseburg, Oregon.

Notice is hereby given that subject to the conditions and limitations of the acts of June 9, 1916 (39 Stat. 218), February 26, 1919 (40 Stat. 1179), and June 4, 1920 (41 Stat. 758), and pursuant to departmental regulations of April 14, 1924 (50 U. S. D. 376), the timber on the following lands will be sold July 6, 1925, at 10 o'clock a. m. at public auction at the U. S. Land Office at Roseburg, Oregon.

Notice is hereby given that subject to the conditions and limitations of the acts of June 9, 1916 (39 Stat. 218), February 26, 1919 (40 Stat. 1179), and June 4, 1920 (41 Stat. 758), and pursuant to departmental regulations of April 14, 1924 (50 U. S. D. 376), the timber on the following lands will be sold July 6, 1925, at 10 o'clock a. m. at public auction at the U. S. Land Office at Roseburg, Oregon.

Notice is hereby given that subject to the conditions and limitations of the acts of June 9, 1916 (39 Stat. 218), February 26, 1919 (40 Stat. 1179), and June 4, 1920 (41 Stat. 758), and pursuant to departmental regulations of April 14, 1924 (50 U. S. D. 376), the timber on the following lands will be sold July 6, 1925, at 10 o'clock a. m. at public auction at the U. S. Land Office at Roseburg, Oregon.

Notice is hereby given that subject to the conditions and limitations of the acts of June 9, 1916 (39 Stat. 218), February 26, 1919 (40 Stat. 1179), and June 4, 1920 (41 Stat. 758), and pursuant to departmental regulations of April 14, 1924 (50 U. S. D. 376), the timber on the following lands will be sold July 6, 1925, at 10 o'clock a. m. at public auction at the U. S. Land Office at Roseburg, Oregon.

Notice is hereby given that subject to the conditions and limitations of the acts of June 9, 1916 (39 Stat. 218), February 26, 1919 (40 Stat. 1179), and June 4, 1920 (41 Stat. 758), and pursuant to departmental regulations of April 14, 1924 (50 U. S. D. 376), the timber on the following lands will be sold July 6, 1925, at 10 o'clock a. m. at public auction at the U. S. Land Office at Roseburg, Oregon.

Notice is hereby given that subject to the conditions and limitations of the acts of June 9, 1916 (39 Stat. 218), February 26, 1919 (40 Stat. 1179), and June 4, 1920 (41 Stat. 758), and pursuant to departmental regulations of April 14, 1924 (50 U. S. D. 376), the timber on the following lands will be sold July 6, 1925, at 10 o'clock a. m. at public auction at the U. S. Land Office at Roseburg, Oregon.

Notice is hereby given that subject to the conditions and limitations of the acts of June 9, 1916 (39 Stat. 218), February 26, 1919 (40 Stat. 1179), and June 4, 1920 (41 Stat. 758), and pursuant to departmental regulations of April 14, 1924 (50 U. S. D. 376), the timber on the following lands will be sold July 6, 1925, at 10 o'clock a. m. at public auction at the U. S. Land Office at Roseburg, Oregon.

Notice is hereby given that subject to the conditions and limitations of the acts of June 9, 1916 (39 Stat. 218), February 26, 1919 (40 Stat. 1179), and June 4, 1920 (41 Stat. 758), and pursuant to departmental regulations of April 14, 1924 (50 U. S. D. 376), the timber on the following lands will be sold July 6, 1925, at 10 o'clock a. m. at public auction at the U. S. Land Office at Roseburg, Oregon.

Notice is hereby given that subject to the conditions and limitations of the acts of June 9, 1916 (39 Stat. 218), February 26, 1919 (40 Stat. 1179), and June 4, 1920 (41 Stat. 758), and pursuant to departmental regulations of April 14, 1924 (50 U. S. D. 376), the timber on the following lands will be sold July 6, 1925, at 10 o'clock a. m. at public auction at the U. S. Land Office at Roseburg, Oregon.

Notice is hereby given that subject to the conditions and limitations of the acts of June 9, 1916 (39 Stat. 218), February 26, 1919 (40 Stat. 1179), and June 4, 1920 (41 Stat. 758), and pursuant to departmental regulations of April 14, 1924 (50 U. S. D. 376), the timber on the following lands will be sold July 6, 1925, at 10 o'clock a. m. at public auction at the U. S. Land Office at Roseburg, Oregon.

Notice is hereby given that subject to the conditions and limitations of the acts of June 9, 1916 (39 Stat. 218), February 26, 1919 (40 Stat. 1179), and June 4, 1920 (41 Stat. 758), and pursuant to departmental regulations of April 14, 1924 (50 U. S. D. 376), the timber on the following lands will be sold July 6, 1925, at 10 o'clock a. m. at public auction at the U. S. Land Office at Roseburg, Oregon.

Notice is hereby given that subject to the conditions and limitations of the acts of June 9, 1916 (39 Stat. 218), February 26, 1919 (40 Stat. 1179), and June 4, 1920 (41 Stat. 758), and pursuant to departmental regulations of April 14, 1924 (50 U. S. D. 376), the timber on the following lands will be sold July 6, 1925, at 10 o'clock a. m. at public auction at the U. S. Land Office at Roseburg, Oregon.

Notice is hereby given that subject to the conditions and limitations of the acts of June 9, 1916 (39 Stat. 218), February 26, 1919 (40 Stat. 1179), and June 4, 1920 (41 Stat. 758), and pursuant to departmental regulations of April 14, 1924 (50 U. S. D. 376), the timber on the following lands will be sold July 6, 1925, at 10 o'clock a. m. at public auction at the U. S. Land Office at Roseburg, Oregon.

Notice is hereby given that subject to the conditions and limitations of the acts of June 9, 1916 (39 Stat. 218), February 26, 1919 (40 Stat. 1179), and June 4, 1920 (41 Stat. 758), and pursuant to departmental regulations of April 14, 1924 (50 U. S. D. 376), the timber on the following lands will be sold July 6, 1925, at 10 o'clock a. m. at public auction at the U. S. Land Office at Roseburg, Oregon.

Notice is hereby given that subject to the conditions and limitations of the acts of June 9, 1916 (39 Stat. 218), February 26, 1919 (40 Stat. 1179), and June 4, 1920 (41 Stat. 758), and pursuant to departmental regulations of April 14, 1924 (50 U. S. D. 376), the timber on the following lands will be sold July 6, 1925, at 10 o'clock a. m. at public auction at the U. S. Land Office at Roseburg, Oregon.

Notice is hereby given that subject to the conditions and limitations of the acts of June 9, 1916 (39 Stat. 218), February 26, 1919 (40 Stat. 1179), and June 4, 1920 (41 Stat. 758), and pursuant to departmental regulations of April 14, 1924 (50 U. S. D. 376), the timber on the following lands will be sold July 6, 1925, at 10 o'clock a. m. at public auction at the U. S. Land Office at Roseburg, Oregon.

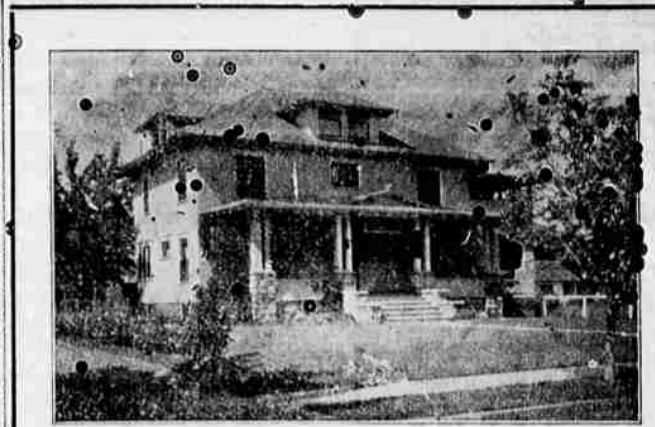

COMMUNITY HOSPITAL 843 E. Main Street Medford, Oregon Combining full surgical facilities with quiet homelike environments.

Advertisement for a 'BIG OPENING BARBECUE and DANCE Tonight June 27' in the 'Newest and Finest Open-Air Pavilion in the State Place--Rogue Elk'. It features 'WILSON WAITE'S ORCHESTRA' and a 'Time 8:30 P. M.'.

Advertisement for 'George PORTER'S LUMBER YARD' located at '204 S. Fir—Phone 124'. The ad includes the slogan 'If you contemplate building, let us have an opportunity to figure on your bill.' and 'OUR PRICES ARE RIGHT OUR SERVICE THE BEST'.

Advertisement for 'CASH PAID For Second-Hand Furniture and Stoves' by 'W. A. KINNEY Furniture House' at '15 E. Main Phone 505'.

Advertisement for 'The State Authorities' book, published by the American Building Association News Co., Cincinnati, Ohio. It is promoted by 'Jackson County Building & Loan Ass'n' at '30 North Central Avenue—Medford, Oregon', with 'C. M. KIDD, Pres.' and 'O. C. BOGGS, Sec. Atty.'.