

ITALIANS CONFER UPON WAR DEBT

WASHINGTON, June 25.—(A. P.)—The Italian war debt to the United States today became the seventh to be formally started on its way to a funding settlement when Ambassador De Martino and Mario Alberti, representing the Italian government, had an engagement with Secretary Mellon and Under Secretary Winton, chairman and secretary of the American debt commission, to begin their discussion.

The Italian obligation is approximately \$2,138,000,000 and the Italian government desires that its payment be spread over a period of years. The length of time to be allowed therefore constitutes one of the important phases of the question which the conference will take up.

Secrecy is to surround all of the conferences on the Italian debt.

Around the Courthouse

Reported by Jackson County Abstract Co., Sixth Street and Central Avenue.

Circuit Court

S. W. Greenwood assumes business name of Butte Creek Orchard.

Elizabeth West vs. George A. West. Proof of mailing, motion, default, decree.

C. J. Haas vs. Wm. J. Scott. Reply.

A. H. Shepard et al vs. S. W. Hutchinson et al. Motion.

Medford Theatre Co. vs. Belle Nickell et al. Summons.

Reinhart Lumber and Planing Mill Co. vs. Standard Mfg. Co. Demurrer.

S. H. Hawk vs. Bertha Turpin et vir. Lien.

Farmers & Fruitgrowers Bank vs. A. W. Walker. For money.

Zella Viola Chapman vs. Bertram C. Chapman. Motion.

Levi A. Eldridge vs. Jennie Eldridge. Reply.

Wm. Curtis Cox vs. Lena May Cox. Affidavit.

Flora E. Truax et al vs. H. H. Brown. Writ of attachment, summons.

Jackson County Bank vs. L. G. Irwin et ux. Certificate of attachment.

Clyde Equipment Co. vs. D. Provoost (receiver). Summons.

Medford Theatre Co. vs. Belle Nickell et al. To quiet.

The Truax Grocery vs. H. H. Brown et ux. For money.

Lee R. Kelsey vs. The Pacific Tel. & Tel. Co. Motion.

First National Bank of Cottage Grove vs. Geo. G. Hewitt. Summons.

George W. Brooks et ux vs. Joseph V. Cryderman et al. Affidavit, order.

H. Poble & Son vs. Robert Johnson et al. Reply.

Edna Anderson vs. William Anderson. Answer.

Celia M. Combust vs. Cyrenius Combust. Reply.

Edward H. Boling et al vs. George Levo et al. Mandate.

W. N. Offutt vs. P. X. Johnson. Demurrer.

I. A. Pruett vs. Mary T. Hubbard. Cost bill.

A. W. Walker Auto Co. et al vs. Firemans Fund Insurance Co. Cost bill.

Fidelity State Bank vs. C. C. Gilchrist. Motion.

Clyde Equipment Co. vs. D. Provoost (receiver). Affidavit of service.

Erwin Kenneth Penoyar vs. Anna Perdue Penoyar. Demurrer.

Harry V. Wilken vs. F. H. Andrews et al. Brief in reply.

Probate Court

Est. Grace B. Vermeer. Proof of publication.

Est. Wm. D. Davis. Letters, bond.

Est. Juliette Ferguson. Vouchers, proof of publication, order.

Est. G. M. Grainger, dec. Admitted to probate.

Est. Raymond C. Ferkeert et al (minor). Bond.

Est. Wm. D. Davis. Notice.

Est. Carrie A. Wright. Final order.

Est. James W. Berran. Final account, affidavit, order.

Est. Louisa E. Newman. Vouchers, proof of publication, order.

Est. Nora Reames. Proof of publication.

Est. W. W. Gilbert. Bond, petition and order.

Est. Isabelle Pellett. Order.

Est. Harvey B. Spencer. Final account, order.

Est. Mary Sevedge. Petition, orders.

Real Estate Transfers

E. Margaret Penter, et al, to Albert I. Gideon, et ux, W. D. to lot in Ashland.....\$

T. C. Newby, et ux, to Wm. S. Risley, Q. C. D. to land in sec. 6, twp. 39 S., R. 1 East

Jessie A. Chittin, et vir, to T. C. Newby, W. D. to land in sec. 6, twp. 39 S., R. 1 East

G. L. Dunsmoor to M. J. Powell W. D. to NW. sec. 10, twp. 36 S., R. 2 West.....1

Diantha Patcher Gelwicka, et al to Mary Frances Hatfield, Q. C. D. to W^{1/2} of lots 23 and 24, blk. J, Railroad Add. to Ashland.....10

Floyd A. Southwell, et ux, to Ray J. Vanzandt, W. D. to lots 6 and 7, blk. 51, Central Point.....10

Wayne Leever, et ux, to Earl Leever, W. D. to lots 1, 2, 3, 4, blk. 43, Central Point.....10

Robert L. Medley, et ux to C. A. Swigart, et ux, W. D. to lots 1, 2, 3, 4, blk. 5, Fruitdale Add. to Medford.....10

Thomas H. Riley, et ux, to Myrtle M. Wilson, W. D. to lots 1 and 2, blk. 5, Kendall Add. to Medford.....1

I. W. Davies, et ux, to D. L. Pruitt, W. D. to lots 6 and 7, blk. 5, Dekum's Amended Add. to Gold Hill.....264

J. W. Judy, et ux, to W. W. Singleton, et ux, W. D. to lot 13, blk. I, Bryant Add. to Medford.....10

Clyde M. Hamilton, et ux, 19

Charles J. Foster, et ux, W. D. to N. 10 ft. lot 7, Mathews Add. to Ashland.....10

Mabel Herat to Wray W. Robinson, W. D. to land in D.L.C. 43, twp. 38 S., R. 1 west.....10

N. C. Doyler to O. V. Richie, et ux, W. D. to land in sec. 23, twp. 39 S., R. 1 East.....10

C. W. Palm, et ux, to E. O. Walden, C. D. to land in D.L.C. 61, twp. 37 S., R. 2 West

Roy Bever, et ux, to M. B. Bunnell, et ux, W. D. to lots 4 and 5, blk. 1, Gray's Add. to Medford.....10

Wray W. Robinson to Joseph Cyr. Lot in Ashland.....10

Wray W. Robinson to Mabel A. Herber, Len in Ashland.....10

John M. Williams et ux to E. J. Arant et ux, Lot 11, Southern Home Tract, Ashland.....10

Mollie Songer to Kathryn Long, Interest in D. L. C. 53, Twp 39 S., R. 1, east.....10

Sheriff to State Land Board, Land in Sec. 33, Twp 37 S., R. 1 east.....1,228

Donal W. Johnson et ux to Bertha L. Timmerman, Lots 2 and 4, block 5, Berryvale addition to Medford.....300

C. W. Palm to eBrtha L. Timmerman, Lot 17, block 2, Palms Second Add to Medford.....300

City of Medford to George A. Bohnert et ux, Lot 15, block 2, Roanoke Add. to Medford.....800

William Barnes Smith et ux to Hugh E. O'Donnell et ux, Land in D. L. C. 51, Twp. 37 S., R. 2 west.....10

J. L. Roe to Mrs. Alice M. Sutton, Lot in Jacksonville.....3,000

H. A. Spencer et ux to Kate F. Grainger et al, Lot in Ashland.....1

A. F. Lange et ux to M. S. Lange, West half of NW and lot 6, Sec. 10, Twp. 36 S., R. 3 west.....10

Horace G. Nicholson et ux to Thomas J. Gifford et ux, Land in Sec. 16, Twp. 37 S., R. 2 west.....10

E. L. Benson et ux to Wm. R. Nywarner et ux, Land in D. L. C. 64, Twp. 38 S., R. 1 west

Thomas Edy to N. W. Borden, Part of lot 3, Hamilton addition to Medford.....10

Clara May Griffin et vir to Margaret P. Slason et al, old 2, block 3, Anderson-Toft add. to Medford.....1

NOTICE OF SALE OF GOVERNMENT TIMBER

GENERAL LAND OFFICE, Washington, D. C.

May 8, 1925.

Notice is hereby given that subject to the conditions and limitations of the acts of June 9, 1916 (39 Stat. 218), February 26, 1919 (40 Stat. 1179), and June 4, 1920 (41 Stat. 729), and pursuant to departmental regulations of April 14, 1924 (50 L. D. 379), the timber on the following lands will be sold July 10, 1925, at 10 o'clock A. M., at public auction, at the U. S. Land Office at Roseburg, Oregon, to the highest bidder at not less than the appraised value as shown by this notice, sale to be subject to the approval of the Secretary of the Interior. The purchase price, with an additional sum of one-fifth of 1 per cent thereon, being commissions allowed, must be deposited at time of sale, money to be returned if sale is not approved, otherwise payment will issue for the timber which must be removed within ten years. Bids will be received from citizens of the United States, associations of such citizens and corporations organized under the laws of the United States, or any state, territory or district thereof only. Upon application of a qualified purchaser, the timber on any legal subdivision will be offered separately before being included in any offer of a larger unit. T. 18 S., R. 6 W., Sec. 6, NW^{1/4} SE^{1/4} fir 780 M.; T. 24 S., R. 10 W., Sec. 27, SE^{1/4} SW^{1/4} fir 140 M., white cedar 260 M.; SW^{1/4} SW^{1/4} fir 100 M., white cedar 220 M.; T. 28 S., R. 11 W., Sec. 11, NW^{1/4} SW^{1/4} fir 1235 M., Sec. 13, NW^{1/4} NW^{1/4} fir 1460 M., SW^{1/4} NW^{1/4} fir 730 M.; T. 31 S., R. 11 W., Sec. 9, NE^{1/4} SE^{1/4} fir 335 M., white cedar 242 M., SE^{1/4} NE^{1/4} fir 440 M., white cedar 260 M., red cedar 75 M., none of the timber on these sections to be sold for less than \$1.00 per M. for the fir and red cedar and \$7.00 per M. for the white cedar. T. 25 S., R. 12 W., Sec. 19, SE^{1/4} SE^{1/4} fir 610 M.; T. 28 S., R. 11 W., Sec. 7, lot three fir 1300 M., none of the timber on these sections to be sold for less than \$1.50 per M. T. 29 S., R. 10 W., Sec. 29, SW^{1/4} NE^{1/4} red fir 620 M., white cedar 190 M., SE^{1/4} SW^{1/4} red fir 990 M., white cedar 150 M., SE^{1/4} SW^{1/4} red fir 810 M., white cedar 110 M., NE^{1/4} SE^{1/4} red fir 860 M., white cedar 160 M., NW^{1/4} SE^{1/4} red fir 1140 M., white cedar 70 M.; T. 20 S., R. 1 W., Sec. 9, SE^{1/4} NE^{1/4} red fir 1170 M., SE^{1/4} SW^{1/4} red fir 460 M., red cedar 10 M., NW^{1/4} SW^{1/4} red fir 630 M.; T. 29 S., R. 11 W., Sec. 9, SW^{1/4} NE^{1/4} red fir 89 M., yellow fir 180 M., white cedar 125 M.; T. 31 S., R. 12 W., Sec. 5, SW^{1/4} NW^{1/4} red fir 690 M., white cedar 20 M., NW^{1/4} SW^{1/4} red fir 320 M., white cedar 185 M., NW^{1/4} SW^{1/4} red fir 300 M., Sec. 6, SE^{1/4} SE^{1/4} red fir 550 M.; T. 28 S., R. 3 E., Sec. 17, SW^{1/4} NW^{1/4} pine 483 M., red fir 185 M., white fir 85 M., NW^{1/4} SW^{1/4} pine 310 M., red fir 625 M., white fir 90 M., SW^{1/4} NW^{1/4} pine 555 M., red fir 480 M., white fir 70 M., NE^{1/4} SE^{1/4} pine 263 M., red fir 300 M., white fir 65 M., NW^{1/4} SE^{1/4} pine 310 M., red fir 390 M., white fir 30 M., NE^{1/4} SE^{1/4} pine 165 M., red fir 790 M., white fir 63 M., SW^{1/4} SE^{1/4} pine 70 M., red fir 835 M., white fir 65 M., Sec. 25, NW^{1/4} NW^{1/4} pine 45 M., red fir 80 M., SW^{1/4} NW^{1/4} pine 200 M., red fir 40 M., Sec. 29, NE^{1/4} SE^{1/4} pine 30 M., red fir 470 M., white fir 100 M., red cedar 20 M., SE^{1/4} SE^{1/4} pine 25 M., red fir 430 M., white fir 65 M., red cedar 15 M., Sec. 33, SE^{1/4} NE^{1/4} pine 140 M., red fir 370 M., NW^{1/4} NE^{1/4} pine 390 M., red fir 80 M., SE^{1/4} NW^{1/4} pine 240 M., red fir 135 M., NE^{1/4} SW^{1/4} pine 125 M., red fir 350 M., SE^{1/4} SW^{1/4} pine 315 M., red fir 145 M., NW^{1/4} SE^{1/4} pine 24 M., red fir 80 M., none of the timber on these sections to be sold for less than \$3.75 per M. for the pine, \$1.50 per M. for the red fir and red cedar, \$2.00 per M. for the yellow fir, \$1.00 per M. for the white fir, and \$7.00 per M. for the white cedar. T. 28 S., R. 11 W., Sec. 27, SW^{1/4} NE^{1/4} red fir 1400 M., SE^{1/4} NW^{1/4} red fir 1280 M.; T. 31 S., R. 12 W., Sec. 6, SW^{1/4} SE^{1/4} red fir 1000 M., white cedar 175 M., red cedar 75 M., white fir 50 M., SE^{1/4} SW^{1/4} red fir 2400 M., white cedar 800 M., red cedar 75 M., white fir 160 M., lot 7 red fir 1650 M., white cedar 235 M., red cedar 75 M., Sec. 7, lot 1, red fir 1000 M., white cedar 200 M., white fir 25 M., lot 3 red fir 350 M., white cedar 130 M., lot 4 red fir 250 M., white cedar 60 M., NE^{1/4} SE^{1/4} red fir 600 M., white cedar 300 M., white fir 73 M., NW^{1/4} NE^{1/4} red fir 225 M., white cedar 600 M., red cedar 50 M., white fir 20 M., SE^{1/4} NE^{1/4} red fir 420 M., white cedar 120 M., NW^{1/4} NE^{1/4} red fir 645 M., white cedar 270 M., SE^{1/4} NW^{1/4} red fir 1150 M., white cedar 100 M., red cedar 10 M., white fir 230 M., SE^{1/4} NW^{1/4} red fir 900 M., white cedar 175 M., red cedar 50 M., white fir 50 M., NE^{1/4} SW^{1/4} red fir 325 M., white cedar 900 M., white fir 30 M., NE^{1/4} SE^{1/4} red fir 620 M., white cedar 420 M., NW^{1/4} SE^{1/4} red fir 370 M., white cedar 45 M., SE^{1/4} SE^{1/4} red fir 950 M., white cedar 690 M., SW^{1/4} SE^{1/4} red fir 107 M., white cedar 235 M., Sec. 8, NW^{1/4} NW^{1/4} red fir 2050 M., white cedar 475 M., NW^{1/4} NW^{1/4} red fir 1675 M., white cedar 490 M., white fir 22 M., SE^{1/4} SW^{1/4} red fir 1325 M., white cedar 635 M., white fir 100 M., NW^{1/4} NW^{1/4} red fir 1375 M., white cedar 160 M., none of the timber on these sections to be sold for less than \$2.25 per M. for the white fir and red cedar, \$5.00 per M. for the white fir and red cedar, \$6.50 per M. for the white fir and red cedar, \$1.00 per M. for the yellow fir, and \$7.00 per M. for the white cedar. T. 28 S., R. 11 W., Sec. 19, NW^{1/4} NW^{1/4} red fir 1400 M., white fir 230 M., white cedar 100 M., red cedar 50 M., NW^{1/4} NW^{1/4} red fir 240 M., NW^{1/4} SE^{1/4} red fir 820 M., white fir 50 M., NW^{1/4} SE^{1/4} red fir 3025 M., white fir 100 M., red cedar 30 M., one of the timber on these sections to be sold for less than \$2.50 per M. for the red fir, \$3.50 per M. for the white fir and hemlock, and \$1.50 per M. for the yellow fir. Sec. 19, NW^{1/4} NW^{1/4} pine 288 M., cedar 10 M., red fir 70 M., NW^{1/4} SE^{1/4} pine 283 M., cedar 75 M., red fir 34 M., NW^{1/4} SE^{1/4} pine 23 M.; T. 24 S., R. 8 W., Sec. 18, SE^{1/4} NE^{1/4} pine 575 M., fir 180 M., Sec. 23, lot 1 pine 100 M., white cedar 100 M., none of the timber on these sections to be sold for less than \$5.00 per M. for the pine and \$1.00 per M. for the cedar and fir.

THOS. C. HAVILL, Acting Commissioner.

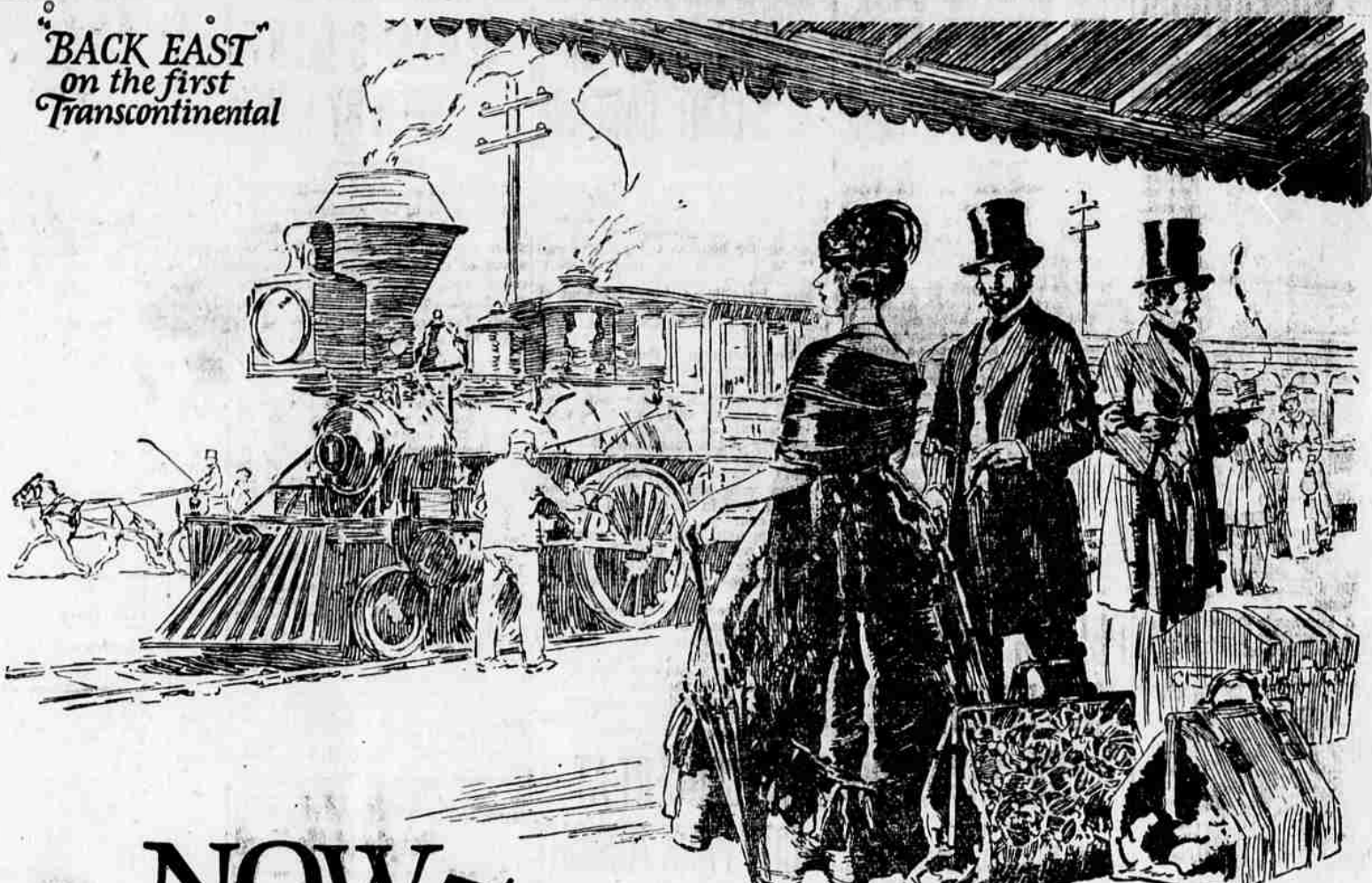

NOW~
They want them in 29 States~

No one can estimate how much the first railroad contributed to the development of the Pacific Coast. But never forget that it brought its rewards to people "back East," too—even in its earliest days. For it transported Eastward many pioneer products of the Pacific—among them Folger's Coffee, Tea, Spices and Extracts.

Away back in 1850 the Western pioneers liked Folger's Coffee. They liked it so well that they told the people back home about it, with the result that Folger's Coffee, Tea and Spices moved to new markets, just as fast as the pioneer carriers could take them. *The demand spread until today the people of 29 states buy Folger-marked packages.*

The modest San Francisco factory which produced the first Folger Products in May, 1850, grew by frequent additions and expansions. A complete plant—one of the most up-to-date in the country—was established at Kansas City, Mo., a branch was opened at Dallas, Texas, and all because high quality has been the Folger cornerstone for seventy-five years.

So in this our Diamond Jubilee year we pay tribute to the pioneers. We honor their memory with this promise: that Folger Quality and Folger Service shall never change from the high ideals set by our founders; that products bearing the Folger name shall always be of the highest quality—just as they have been for these seventy-five years.

J. A. FOLGER & CO.
San Francisco - Kansas City - Dallas - Shidzuoka, Japan



COFFEE · TEA · SPICES · EXTRACTS

You Can Get Most Any Old Thing at **DE VOE'S** Most Any Old Thing. Always Room to Park Your Car. 436 W. Main Ph. 122-R

AUCTION SALE
Wednesday and Thursday, July 8 and 9
On the Horner Ranch, 2 Miles South of Hornbrook, Siskiyou County, California.
Consisting of 50 head of horses weighing from 1000 to 1600 lbs.; six well matched teams weighing 1600, well broken; 20 head cattle and some saddle horses; one Holt tractor, nearly new; 600 tons of oats, barley and alfalfa hay and some straw; Ford truck, wagons, mowers, rakes, fencing, plows, harrows, scrapers, harness, scales and complete farm and dairy equipment; also complete household furnishings.
This is the largest ranch in Siskiyou county and was completely equipped.
This Sale is to Satisfy a Chatel Mortgage.
OAKS & CATEN, Auctioneers.

Travel by Motor Stage
SAFELY, SWIFTLY AND COMFORTABLY
Two Through Stages Daily
To Portland, leaving Medford at 7:45 A. M. and 11:30 A. M. A pleasant one day trip.
Also leaves Medford at 5:00 P. M. for Roseburg, connecting following morning to Portland.
We take passengers for all way points. For further information and tickets call Ugon Stage Depot. Phone 309.
FARE MEDFORD-PORTLAND \$7.95
Direct Connections at Roseburg for Coos Bay Points.