"The Bat" at Page Theatre Tonight

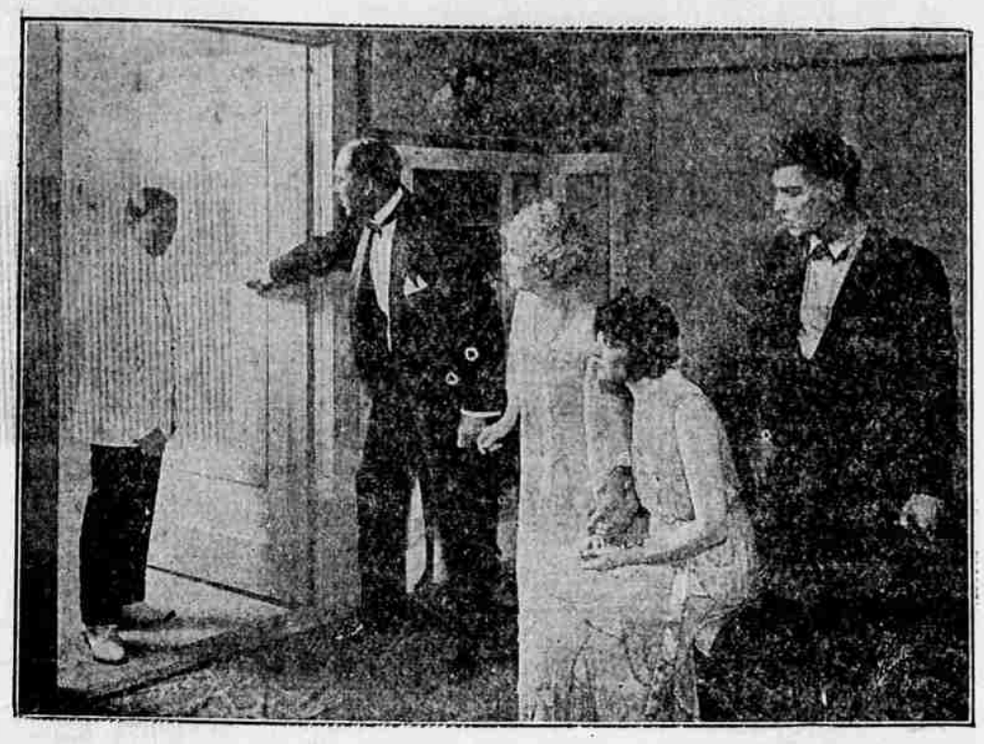

"The Bat," the sensation of the year in the theatre from point of popularity, will be presented by Wagenhals and Kemper at the Page theatre tonight.

"The Bat" is every bit of the dramatic smash one critic called it. One climax after another, follow in rapid sequence and the suspense literally holds the audience breathless from curtain to curtain. Nor is that all, for running through their story the authors have succeeded in introducing one of the funniest characters ever seen on the stage. Lizzie, the servant of the household accounts for shrieks of laughter.

'The Bat" is the hit of hits in the theatre and that it comes here, presented exactly as it is being played in New York and with a cast of unusual excellence which includes Lizzie Evans, John Harrington, Josephine Morse, Gretchen Thomas, Herbert Delmore, Harry La Court, Joseph M. Holicky, George Wilson, John Mackenzie and John Graham Spacey.

ASHLAND CHURCH REMODELED BY 50 VOLUNTEERS

ASHLAND, Mar. 26.—The interior of the Methodist church and its annex has undergone a transformation, having been renovated last week and greatly improved by new furnishings. Old carpeting has given way to fine linoleum. Calcimine and plaster have also been applied wherever need was indicated. As a result the surroundings present a splendid appearance, and what is more gratifying still is the fact that these substantial improvements have all been paid for, over a thousand dollars having been raised recently for this specific purpose. A labor of love wrought the magic change insofar as the actual work was concerned, nearly fifty willing volunteers enlisting in the co-operative effort which made the welcome improvements possible.

After a busy and eventful life extending over the span of nearly 89 years, Mrs. Nancie Paine Johnson passed away in this city last Friday. The deceased was a native of Massachusetts, and was the wife of Rev. William Johnson, who survives her. She leaves five children, one of whom is Mrs. J. R. Roberson of Ashland. Mr. and Mrs. Johnson had passed their 66th wedding anniversary when the wife and mother was called to her reward, after a life devoted to good works and Christian service. Funeral services were held at the Presbyterian church on Sunday afternoon.

Trinity Episcopal church will hold services this week daily until Thursday, at 7:30, and on Friday from 12 to 3 p. m., with addresses on the "Seven Last Words."

The annual congregational business meeting of the Presbyterian church will be held on Wednesday evening this week, at which time occurs the traditional dinner, an event prominent in the social annals of the church and its many friends.

It will be a Ford. This refers to the ambulance for the Community Hospital, the choice having been decided upon by a committee of five, including three physicians and two women. In making a choice the committee reported that "The Ford offer was not only better financially, but the dimensions of the car offered are best fitted for ambulance purposes." The ambulance will be equipped with sedan springs, Bosch magneto, shock absorbers, and dome lights. The color will be either ivory white or gray, and an appropriate red cross with lettering will be placed on the sides. The local Ford people also offer the city the use of its garage as a storage place for ambulance for one year, and during the daytime will furnish a driver to take the ambulance anywhere it is ordered to go. In addition the Ford representative here, the Harrison Bros., subscribed liberally to the ambulance fund. The new utility will be available for the public in general, a nominal fee to be charged in order to cover upkeep.

Bert Greer, Tidings proprietor, is back from southern California, where he has been for several weeks. Also, F. L. Nutter from the same locality, the latter making the trip homeward in the family Ford from San Diego in four days. Jim Nutter, who accompanied his brother on the outgoing trip, decided to remain down south indefinitely.

Mrs. Ed Thornton, Mrs. E. H. Bush, and Mrs. S. B. McNair will entertain the Art club which meets in the community house, Monday evening, March 26.

August Schuerman is taking a vacation from business duties at Gold Hill, and improving the family residence property at the intersection of First and C streets.

Through passengers on the Bethel chapel car which is now touring these parts, assisted in the song service at the Baptist church on Sunday evening.

Salvage on a colossal scale was exemplified here last week, when local high school boys ended a campaign which resulted in the harvesting of over twelve tons of waste paper, a product which will bring five dollars per ton, and the proceeds will be covered into the athletic treasury, which experienced a serious financial jolt last fall incident to football ventures that did not pan out very successfully from the box office point of view. In all probability as much more paper waste is "lying dormant" around town, stuff which should be utilized to advantage, the paper mills being in readiness to accept all offerings. The local drive which yielded such generous results was in line with a statewide campaign suggested by the state superintendent of schools. Practically a carload was the output here, including newspapers and magazines, and when it is taken into consideration that any given community can supply as much, the amount of paper waste throughout the state is simply prodigious.

C. OF COMMERCE MEMBERSHIP IS STILL GROWING

Two more citizens have sent in their applications for membership in the Medford Chamber of Commerce which places the total number of members at six hundred and forty.

The listing of these members in alphabetical order and the checking against duplicates is now being done and as soon as completed will be placed in the hands of the printer so that the roster may be sent to all members for them to select those who they desire to serve as directors.

The officers of the chamber are extremely interested in having the name of every citizen appear on the roster as it will be the only one published during the year, therefore those citizens who have not already joined the chamber are urged to do so before the first of April.

Skin Ablaze with Eczema

Constant Itching Almost Unbearable!

We know there is one thing that stops eczema, and that is pure red-blood-cells! S. S. S. builds them by the million! You can increase your red-blood cells to the point where it is practically impossible for eczema to exist. We know that as

blood-cells increase in number, blood impurities vanish! We also know that night follows day. Both are facts! But have you, eczema sufferers, ever actually taken advantage of this wonderful fact? Thousands just like you have never thought about it! Skin eruptions, eczema with all its fiery, skin-digging torture and its soul-tearing, unreachable itching, pimples, blackheads and boils, they all pack up and go, when the tide of blood-cells begins to roll in! Blood-cells are the fighting-giants of nature! S. S. S. builds them by the million! It has been doing it since 1826! S. S. S. is one of the greatest blood-cell builders, blood-cleansers and body builders known to us mortals! When you put these facts together,—then to continue to have eczema and skin eruptions looks more like a sin than a disease. Mrs. Arthur N. Smith, Pearl St., Newark, Ohio, writes:

"My little girl had a very bad case of eczema. She began taking S. S. S. and is well now. I thank you very much. I tell my friends what a good medicine it is. I cannot talk too much about it, for I know it is O. K."

Here is your opportunity. S. S. S. contains only vegetable medicinal ingredients. Because S. S. S. does build red-blood-cells, it routs rheumatism, builds firm flesh, fills out hollow cheeks, beautifies the complexion, builds you up when you are run-down. S. S. S. is sold at all drug stores, in two sizes. The larger size bottle is the more economical.

S.S.S. *makes you feel like yourself again*

Selling

Fairbanks-Morse Pumps and Engines

and

Hayes Sprayers

Williams Implement Service

28 So. Bartlett Phone 265

"Cascarets" 10c

For Sluggish Liver or Constipated Bowels

Clean your bowels! Feel fine!

When you feel sick, dizzy, upset, when your head is dull or aching, or your stomach is sour or gassy, just take one or two Cascarets to relieve constipation. No griping—nicest laxative-cathartic on earth for grown-ups and children. 10c a box. Taste like candy.

Executor's Final Notice

In the County Court of the State of Oregon in and for Jackson County.

In the Matter of the Estate of Michael Foley, Deceased.

Notice is hereby given, that the undersigned executor of the estate of Michael Foley, deceased, has filed with the County Court of Jackson County, Oregon, his final account, and said court has fixed Tuesday, April 10th, 1923, at ten o'clock in the forenoon of said day, in the Court Room of said Court, as the time and place for the hearing of said final account.

All persons interested are hereby notified to make or file objections if any they have, to said account to said court on or before said time.

March 12, 1923.

WILLIAM FOLEY,
Executor of the estate of Michael Foley, deceased.

Notice to Creditors

In the County Court of the State of Oregon, for Jackson County.

In the matter of the estate of William B. Biddle, Deceased.

Notice is hereby given that the undersigned has been duly and regularly appointed Executrix of the above entitled estate under and by virtue of an order of the County Court of Jackson County, Oregon, duly made, rendered, and entered upon March 12, 1923, and all creditors having claims against said deceased are hereby notified to present the same duly verified, and with vouchers thereunto attached, and all persons owing said estate are notified to pay their said indebtedness to me at the office of G. M. Roberts, my attorney, in the Medford National Bank Building, Rooms 201-2-3, Medford, Oregon, within six months from the date of this notice.

Dated at Medford, Oregon, this 12th day of March, 1923.

ELLA FROST BIDDLE,
Executrix of the Estate of William B. Biddle, Deceased.

NOTICE AND SUMMONS.

IN THE CIRCUIT COURT OF THE STATE OF OREGON, FOR JACKSON COUNTY

JACKSON COUNTY, a body politic and Corporate of the State of Oregon, Plaintiff,

—vs.—

Clara M. Hawk, Mrs. Hanna Stilwell, Agnes H. Sanderson, G. B. Little, G. B. Little and Benjamin and Ann Beall, Ivan Magruder, W. E. Price and Joe E. Daniels, Brown & Von der Hellen, S. H. Harnish, T. E. Nichols and Fred L. Heath, Brown & Von der Hellen and W. C. Clements, Brown & Von der Hellen, et al, Carl W. Ringer, H. A. and F. D. Sprague, Floyd D. Sprague, Brown & Von der Hellen and A. J. Butcher and H. G. Helwig, M. G. Harmon, H. C. Hildreth, Susie E. Harnish, Flora Kelsey, Isaac Householder, Geo. C. Garrett, A. Schmitling, Nettie Thompson, Joe Pope, Sam Walsh, Mrs. P. Applegate and John Rocho, L. M. Miller, Grace A. Lathrop, Daniel Williams, J. F. Ragsdale, Nettie Pitman, California Rex Spray Company, Laura Lawrentz, John J. Wilkinson, C. B. Carleton and A. L. Tanner, Rudolph A. Conrad and Anna Conrad, John L. Demmer, et ux, J. L. Demmer and City of Medford, Geo. Reed, James G. Ward, et ux, R. H. Toft and City of Medford, E. F. Guthrie, N. L. Townsend, C. A. Knight and E. M. Wilson, Bert Anderson and Mary Agnes Everett, Herbert R. Smith, R. H. Toft, M. E. Dauchy, H. B. Rundlett, Flora E. Barnes, L. M. Rhodes, S. F. Rickert and Alex Sparrow, Eliza J. Lewis, L. M. Rhodes and Tom Bushong, D. C. White, J. T. Sullivan, Lola Ada Petch, Fred E. Gere, Walter S. Martin, Helen E. Snedicer, St. Anthony Inc. and Arthur L. Hill, St. Anthony Inc., E. B. Davis, A. H. Miller, City of Medford and Lamoille Savings Bank and Trust Company, Grace Wold and City of Medford, Belle Cochran, J. E. Toft and City of Medford, L. D. Crawford, City of Medford and T. G. Carney, Maggie M. Butcher, Mollie T. Black, John E. Lasham, H. S. Dudley, W. A. Jones, Herbert L. Alford and R. H. Toft, T. R. Tanner, J. T. Gagnon and First National Bank of Medford, John W. Eldon and R. E. Gordon, Lexington Realty Co., and Frank B. Reese, C. L. Burton, J. W. Kenny et ux, Lexington Realty Co. and W. C. Foster, Lexington Realty Co. and Agnes C. Crandall, D. M. Stewart and Stewart Land Co., L. I. March, Walter M. Seward, Anne Delude, S. C. Stimson, H. C. Stoddard, Lewis Lager and Estacada State Bank, H. K. Oliver, J. W. Pitt and Mary Kilgore, E. J. Lipson and Lexington Realty Co., S. S. Bullis, John Arnell and Oscar Johnson, Lexington Realty Co. and A. E. Reames, J. F. Gilbert, J. A. Rose and Lena B. McKinsie, and L. A. McKensie, Fred Swartz et al., F. M. Anderson, Prudential Mining Co. and W. I. Donovan, Lexington Realty Co., A. D. Florey and Lexington Realty Co., William H. Sherid, Farmers & Fruitgrowers Bank, Davis & Miller, A. H. Miller, James G. Smith, C. H. Corey, Rena W. Barr, Idella Gordon, L. B. Samuels, F. E. Merrick, Trustee, J. D. Olwell, Alfred A. Coles and A. C. Piero, Alfred A. Cowles, M. and E. J. Adams, J. H. Carkin and E. W. L. Carkin, J. E. Lasham, and each and every person, firm and corporation named in the following lists as being the owner or owners, according to the tax rolls of Jacson County, State of Oregon, of tracts and parcels of land, lots and block therein described and following their respective names and each and every person, firm and corporation owning or claiming to own or having or claiming to have any interest, lien or claim therein and also all other persons and parties unknown claiming any right, title, estate, lien or interest in the real estate described in the Complaint and Application for Judgment and Decree herein, Defendants.

To Clara M. Hawk, Mrs. Hanna Stilwell, Agnes H. Sanderson, G. B. Little, G. B. Little and Benjamin and Ann Beall, Ivan Magruder, W. E. Price and Joe E. Daniels, Brown & Von der Hellen, S. H. Harnish, T. E. Nichols and Fred L. Heath, Brown & Von der Hellen and W. C. Clements, Brown & Von der Hellen et al Carl W. Ringer, H. A. and F. D. Sprague, Floyd D. Sprague, Brown & Von der Hellen and A. J. Butcher and H. G. Helwig, M. G. Harmon, H. C. Hildreth, Susie E. Harnish, Flora Kelsey, Isaac Householder, Geo. C. Garrett, A. Schmitling, Nettie Thompson, Joe Pope, Sam Walsh, Mrs. P. Applegate and John Rocho, L. M. Miller, Grace A. Lathrop, Daniel Williams, J. F. Ragsdale, Nettie Pitman, California Rex Spray Company, Laura Lawrentz, John J. Wilkinson, C. B. Carleton and A. L. Tanner, Rudolph A. Conrad, and Anna Conrad, John L. Demmer, et ux, J. L. Demmer and City of Medford, Geo. Reed, James G. Ward, et ux, R. H. Toft and City of Medford, E. F. Guthrie, N. L. Townsend, C. A. Knight, and E. M. Wilson, Bert Anderson and Mary Agnes Everett, Herbert R. Smith, R. H. Toft, M. E. Dauchy, H. B. Rundlett, Flora E. Barnes, L. M. Rhodes, S. F. Rickert and Alex Sparrow, Eliza J. Lewis, L. M. Rhodes and Tom Bushong, D. C. White, J. T. Sullivan, Lola Ada Petch, Fred E. Gere, Walter S. Martin, Helen E. Snedicer, St. Anthony Inc. and Arthur L. Hill, St. Anthony, Inc., E. B. Davis, A. H. Miller, City of Medford, Lamoille Savings Bank and Trust Company, Grace Wold, and City of Medford, Belle Cochran, J. E. Toft and City of Medford, L. B. Crawford, City of Medford and T. G. Carney, Maggie M. Butcher, Mollie T. Black, John E. Lasham, H. S. Dudley, W. Jones, Herbert L. Alford and R. H. Toft, T. R. Tanner, J. T. Gagnon and First National Bank of Medford, John W. Eldon and R. E. Gordon, Lexington Realty Co. and Frank B. Reese, C. L. Burton, J. W. Kenny et ux, Lexington Realty Co. and W. C. Foster, Lexington Realty Co. and Agnes C. Crandall, D. M. Stewart and Stewart Land Co., L. J. March, Walter M. Steward, Anna Delude, S. C. Stimpson, H. C. Stoddard, Lewis Lager and Estacada State Bank, H. K. Oliver, J. W. Pitt and Mary Kilgore, E. J. Lipson and Lexington Realty Co., S. S. Bullis, John Arnell and Oscar Johnson, A. C. Tarbell and S. B. Tarbell, Lexington Realty Co. and A. E. Reames, J. F. Gilbert, J. A. Rose and Lena B. McKinsie, and L. A. McKinsie, Fred Swartz et al., F. M. Anderson, Prudential Mining Co. and W. I. Donovan, Lexington Realty Co., A. D. Florey and Lexington Realty Co., William H. Sherid, Farmers & Fruitgrowers Bank, Davis & Miller, A. H. Miller, Jas. G. Smith, C. H. Corey, Rena W. Barr, Idella Gordon, L. B. Samuels, F. E. Merrick, Trustee, J. D. Olwell, Alfred A. Coles and A. C. Piero, Alfred A. Cowles, M. and E. J. Adams, J. H. Carkin and E. W. L. Carkin, J. E. Lasham, and each and every person, firm and corporation named in the following lists as being the owner or owners, according to the tax rolls of Jackson County, State of Oregon, of tracts and parcels of land, lots and blocks therein discribed and following their respective names and each and every person, firm and corporation owning or claiming to own or having or claiming to have any interest, lein or claim therein and also all other persons and parties unknown claiming any right, title, estate, lien or interest in the real estate described in the Complaint and Application for Judgment and Decree herein, the above named Defendants.

Notice and Summons.

IN THE NAME OF THE STATE OF OREGON: You and each of you as owners, claimants, or holders of an interest, lien, claim or estate in and to the hereinafter described real property situated in Jackson County, State of Oregon, and all persons owning or claiming to own or having an interest therein, are hereby notified that Jackson County, a duly organized county and body politic and corporate under and by virtue of the constitution and laws of the State of Oregon, the plaintiff above named, is the owner and holder of certain Certificates of Denlinquency numbered as set out in the complaint on file herein, issued on the 1st day of January, 1921, by the Sheriff and Tax Collector of Jackson County, State of Oregon, to said county, and bound in book form as required by law for the delinquent taxes for the year 1916, upon and including all the property on the tax rolls in said Sheriff's and Tax Collectors office for said year, upon which no Certificates of Delinquency have previously been issued or issued at all, and which said Certificates of Delinquency so issued to said county were filed by said Sheriff and Tax Collector in the office of the County Clerk of said county on the 23rd day of January, 1922, and constitute and are public records of said county and open to the inspection of all persons interested therein; you and each of you are further notified that the descriptions of the property included in said Certificate of Delinquency, the name and person or persons appearing upon the latest Tax Rolls in the hands of the Sheriff and Tax Collector of Jackson County, State of Oregon, at the date of the first publication of this Notice and Summons as the owner or owners of said property, and if unknown, so stated, and the total tax, interest, penalty and costs due to January 1, 1921, the date of the issuance of said Certificates of Delinquency are as follows:

Name of owner, Clara M. Hawk, Certificate No. C1110, lots 2, 3 and 4, Town of Central Point, Oregon. Amount $99.67.

Name of owner, Mrs. Hanna Stilwell, Certificate No. C1111, lots 11 and 12, block 8 of the Town of Central Point, Oregon. Amount $9.46.

Name of owner, Agnes H. Sanderson, Certificate No. C1113, lot 1, block 12 of the Town of Central Point, Oregon. Amount $7.00.

Name of owner, G. B. Little, Certificate No. C1128, lots 1 and 2, block 31 of the Town of Central Point, Oregon. Amount $10.35.

Name of owners, G. B. Little and Benjamin and Ann Beall, Certificates No. C1129, lots 7 and 8, block 31 of the Town of Central Point, Oregon. Amount $5.17.

Name of owner, Ivan Magruder, Certificate No. C1132, lots 1 and 2, block 37 of the Town of Central Point, Oregon. Amount $7.90.

Name of owners, W. E. Price and Joe E. Daniels, Certificate No. C1138, lot 1, block 39, of the Town of Central Point, Oregon. Amount $8.22.

Name of owners, Brown & Von der Hellen, et al, Certificate No. C1247, lots 7, 8 and 9, block 3 of the Central Addition to the Town of Eagle Point, Oregon. Amount $5.64.

Name of owners, Brown & Von der Hellen, et al, Certificate No. C1248, lots 3 and 4 of block 3 of the Central Addition to the Town of Eagle Point, Oregon. Amount $5.12.

Name of owners, Brown & Von der Hellen, et al, Certificate No. C1251, lots 7, 8, 9, 10 and 11, block 4, of the Central Addition to the Town of Eagle Point, Oregon. Amount $16.40.

Name of owners, Brown & Von der Hellen, et al, Certificate No. C1252, lots 12, 13 and 14, block 4 of the Central Addition to the Town of Eagle Point, Oregon. Amount $4.08.

Name of owners, Brown & Von der Hellen, et. al, Certificate No. C1254, lots 17, 18, 19, 20 and 21, block 4 of the Central Addition to the own of Eagle Point, Oregon. Amount $11.45.

Name of owners, Brown & Von der Hellen, et al, Certificate No. C1255, lots 26 and 27, block 4 of the Central Addition to the Town of Eagle Point, Oregon. Amount $5.12.

Name of owners, Brown & Von der Hellen, et al, Certificate No. C1257, lots 1, 2, 3 and 4, block 6 of the Central Addition to the Town of Eagle Point, Oregon. Amount $9.35.

Name of owners, Brown & Von der Hellen, et al., Certificate No. C1258, lots 5, 6, 7, 8 and 9, block 6 of the Central Addition to the Town of Eagle Point, Oregon. Amount $14.10.

Name of owners, Brown & Von der Hellen, et al, Certificate No. C1260, lots 17 and 18, block 6 of the Central Addition to the Town of Eagle Point. Amount $14.64.

Name of owner, S. H. Harnish, Certificate No. C1264, lots 22 and 23, block 6 of the Central Addition to the Town of Eagle Point, Oregon. Amount $19.30.

Name of Owners, Brown & Von der Hellen, et al, Certificate No. C1265, lots 24, 25, 26, 27, 28 and 29, block 6 of the Central Addition to the Town of Eagle Point, Oregon. Amount $42.12.

Name of owners, T. E. Nichols and Fred L. Heath, Certificate No. C1266, lot 30, block 6 of the Central Addition to the Town of Eagle Point, Oregon. Amount $7.77.

Name of owners, Brown & Von der Hellen, et al, Certificate No. C1267, lots 31, 32 and 33, block 6 of the Central Addition to the Town of Eagle Point, Oregon. Amount $17.29.

Name of owners, Brown & Von der Hellen and W. C. Clements, Certificate No. C1268, lots 34, 35, 36, 37, 38, 39 and 40, block 6 of the Central Addition to the Town of Eagle Point, Oregon. Amount $27.34.

Name of owners, Brown & Von der Hellen, et al, Certificate No. C1269, lots 41, 42, 43 and 44, block 6 of the Central Addition to the Town of Eagle Point, Oregon. Amount $8.29.

Name of owner, Carl W. Ringer, Certificate No. C1270, lots 1 and 2, block 7 of the Central Addition to the Town of Eagle Point, Oregon. Amount $8.31.

Name of owner, Brown & Von der Hellen, et al, Certificate No. C1271, lots 5, 6, 7, 8, 9, 10 and 11, block 7 of the Central Addition to the Town of Eagle Point, Oregon. Amount $24.21.

Name of owners, Brown & Von der Hellen, et al, Certificate No. C1272, lots 12, 13, 14, 15 and 16, block 7, of the Central Addition to the Town of Eagle Point, Oregon. Amount $14.15.

Name of owners, H. A. and F. D. Sprague, Certificate No. C1273, lots 18 and 19, block 7 of the Central Addition to the Town of Eagle Point, Oregon. Amount $35.28.

Name of owner, Floyd D. Sprague, Certificate No. C1274, lot 20, block 7 of the Central Addition to the Town of Eagle Point, Oregon. Amount $7.77.

Name of owners, Brown & Von der Hellen and A. J. Butcher and H. G. Helwig, Certificate No. C1276, lots 22, 23, 24, 25, 26 and 27, block 7, of the Central Addition to the Town of Eagle Point, Oregon., Amount $42.12.

Name of owner, M. G. Harmon, Certificate No. 1278, lot 31, block 7 of the Central Addition to the Town of Eagle Point, Oregon. Amount $7.77.

Name of owners, Brown & Von der Hellen, Certificate No. C1279, lots 33 and 34 of block 7, of the Central Addition to the Town of Eagle Point, Oregon. Amount $14.64.

Name of owners, Brown & Von der Hellen, et al, Certificate No. C1281, lots 11, 12 and 13, block 8 of the Central Addition to the Town of Eagle Point, Oregon. Amount $45.33.

Name of Owners, Brown & Von der Hellen, Certificate No. C1282, lots 15, 16, 18, 19, 20, 21 and 22, block 8 of the Central Addition to the Town of Eagle Point, Oregon. Amount $36.35.

Name of owners, Brown & Von der Hellen, et al, Certificate No. C1283, lots 23, 24, 25, 26, 27, 28 and 29, block 8 of the Central Addition to the Town of Eagle Point, Oregon. Amount $23.16.

Name of owners, Brown & Von der Hellen, et al, Certificate No. C1284, lots 32 and 33, block 8 of the Central Addition tot the Town of Eagle Point, Oregon. Amount $8.84.

Name of owners, Brown & Von der Hellen, et al, Certificate No. C1285, lots 7, 8, 9, 10, 11, 12 and 13, block 9 of the Central Addition to the Town of Eagle Point, Oregon. Amount $37.39.

Name of owners, Brown & Von der Hellen, et al, Certificate No. C1286, lots 14, 15, 16, 17, 18, 19 and 20, block 9, of the Central Addition of the Town of Eagle Point, Oregon. Amount $33.16.

Name of owners, Brown & Von der Hellen, et al, Certificate No. C1287, lots 21 and 22, block 9 of the Central Addition to the Town of Eagle Point, Oregon. Amount $9.89.

Name of owner, H. C. Hildreth, Certificate No. 1288, lot 23, block 9 of the Central Addition to the Town of Eagle Point, Oregon. Amount $7.77.

Name of owners, Brown & Von der Hellen, et al, Certificate No. C1290, lots 30, 31, 32 and 33, block 9, of the Central Addition to the Town of Eagle Point, Oregon. Amount $17.84.

Name of owner, Susie E. Harnish, Certificate No. C1325, land in the Town of Eagle Point, not platted, being lot described in Vol. 58, page 312, Deed Records of Jackson county, Oregon. Amount $12.95.

Name of owner, Flora Kelsey, Certificate No. C1376, land described in Vol 84, page 536 Deed Records of Jackson county, Oregon, less land described in Deed Records of Jackson county, Oregon, Vol. 106, pag 389, and Deed Records of Jackson county, Oregon, Vol. 102, page 116 and Deed Records of Jackson county, Oregon, Vol. 111, page 171, and Deed Records of Jackson county, Oregon, Vol. 98, page 272, being part of lot 1, block 25, Dekums Amended Addition to the Town of Gold Hill, Oregon. Amount $1.39.

Name of owner, Isaac Householder, Certificate No. C1377, land described in Deed Records of Jackson county, Oregon, Vol. 106, page 389, being 50 feet by 300 feet, part of lot 1, block 25 of Dekums Amended Addition to the Town of Gold Hill, Oregon. Amount $5.27.

Name of owner, Geo. C. Garrett, Certificate No. C1380, a tract of land 50 feet deep bounded on the south by O. & C. right of way; on the north by D street; on the west by land described in Vol. 98, page 272, Deed Records of Jackson county, Oregon; and on the east by the south line of Section 16 in Dekums Amended Addition to the Town of Gold Hill, Oregon. Amount $2.36.

Name of owner, Flora A. Kelsey, Certificate No. 1388, 17 acres of land described in Deed Records of Jackson county, Oregon, Vol. 105, page 35, less land sold, Section 15, Township 36 South of Range 3 West of the Willamette Meridian in Jackson county, Oregon. Amount $33.88.

Name of owner, A. Schmitling, Certificate No. C1411, 76 feet on Main street and 87 feet on Oregon street, in the City of Jacksonville, Oregon, described in Deed Records of Jackson county, Oregon, Vol. 31, page 205, being part of lots 1 and 2, block 27 of the City of Jacksonville, Oregon. Amount $26.48.

Name of owner, Nettie Thompson, Certificate No. C1418, lots 5 and 6, block 34 of the City of Jacksonville, Oregon. Amount $4.75.

Name of owner, Nettie Thompson, Certificate No. C1419, lots 5 and 6, block 35, of the City of Jacksonville, Oregon. Amount $7.29.

Name of owner, Nettie Thompson, Certificate No. C1420, lots 11 and 12, block 35 of the City of Jacksonville, Oregon. Amount $6.02.

Name of owner, Joe Pope, Certificate No. C1429, 129 feet on the Applegate Road in block 61, of the City of Jacksonville, Oregon, described as follows: beginning at a point on the west line of said road 200 feet south of the northeast corner of said block; thence northerly at right angles to the Applegate road 160 feet; then southeasterly at right angles 125 feet; thence easterly at right angles 160 feet to the west line of said road; thence north 41 degrees east 125 feet to place of beginning. Amount $7.30.

Name of owner, Joe Pope, Certificate No. C1430, 355 feet on the Applegate road, being part of block 61 of the City of Jacksonville, Oregon, and described as follows: beginning at the southeast corner of said block 61, running thence north 41 degrees east 355 feet; thence westerly 255 feet; thence southerly 205 feet to place of beginning. Amount $13.68.

Name of owner, Sam Walsh, Certificate No. C1453, lots 1 and 2, block 68 of the City of Jacksonville, Oregon. Amount $13.70.

Name of owner, Mrs. Nettie Thompson, Certificate No. C1437, lots 1, 2, 3, 4, 5 and 6, block 1 of Lewis Subdivision to the City of Jacksonville, Oregon. Amount $12.45.

Name of owner, Mrs. Nettie Thompson, Certificate No. 1438, lots 5, 8, 9 and and 13, block 3 of Lewis Subdivision to City of Jacksonville, Oregon. Amount $10.69.

Name of owner, Mrs. Nettie Thompson, Certificate No. C1441, lots 9, 12 and 13, block 3 of Lewis' Subdivision to the City of Jacksonville, Oregon. Amount $6.32.

Name of owner, Mrs. Nettie Thompson, Certificate No. C1442, lots 1, 2, 3, 4 and 5, block 4 of Lewis Subdivision to the City of Jacksonville, Oregon. Amount $10.52.

Name of owners, Mrs. P. Applegate and John Rocho, Certificate No. C1457, land described in Deed Records of Jackson county, Oregon, Vol. 116, page 413, east of block 62 of the City of Jacksonville, Oregon, not platted. Amount $19.34.

Name of owner, L. M. Miller, Certificate No. C1458, lot 5, block 2 of the Town of Phoenix, Oregon. Amount $20.53.

Name of owner, Grace A. Lathrop, Certificate No. C1466, lots 19 and 20, block 32 of the Town of Phoenix, Oregon. Amount $7.65.

Name of owner, Daniel Williams, Certificate No. C1485, lot 1, block 28 of the Town of Tolo, Oregon. Amount $3.62.

Name of owner, J. F. Ragsdale, Certificate No. C1487, lots 14, 15 and 16, block 32 of the Town of Tolo, Oregon. Amount $1.73.

Name of owner, Nettie Pitman, Certificate No. C1497, lots 18 and 19, block 6 of Carner and Sabin Addition to the Town of Rogue River, Oregon. Amount $15.60.

Name of owner, California Rex Spray Company, Certificate No. C1500, land being part of lots 5 and 6 of Ish Addition to the City of Medford, Oregon, described in Vol. 106, page 461 of the Deed Records of Jackson county, Oregon. Amount $4.79.

Name of owner, Laura Lawrentz, Certificate No. C1502, lots 5 and 6, block 26, of the original town (now city) of Medford, Oregon. Amount $43.81.

Name of owner, Laura Lawrentz, Certificate No. C1503, lots 7 and 8, block 26 of the Original Town (now city) of Medford, Oregon. Amount $48.03.

Name of owner, John J. Wilkinson, Certificate No. C1508, part of lot 1, block 3, Barr's Addition to the City of Medford, Oregon, as described in Volume 87, page 208, Deed Records of Jackson county, Oregon. Amount $9.36.

Name of owners, C. B. Carleton and A. L. Tanner, Certificate No. C1509, lot 8, block 8, of Carleton's Addition to the City of Medford, Oregon. Amount $3.91.

Name of owners, Rudolph A. Conrad and Anna Conrad, Certificate No. C1510, north 50 feet of the south 150 feet of lot 3, block 1 of Cottage Addition to the City of Medford, Oregon. Amount $5.73.

Name of owners, John L. Demmer, et ux, Certificate No. C1518, lots 1 and 2, block 3, of Fairmont Addition to the City of Medford, Oregon. Amount $9.35.

Name of owners, J. L. Demmer and City of Medford, Certificate No. C1519, lot 9, block 6 of Fairmont Addition to the City of Medford, Oregon. Amount $4.74.

Name of owner, Geo. Reed, Certificate No. 1520, lot 12, block 1 of Fruitdale Addition to the City of Medford, Oregon. Amount $12.38.

Name of Owners, James G. Ward, et ux, Certificate No. C1521, lot 2, block 3, of Fruitdale Addition to the City of Medford, Oregon. Amount $12.37.

Name of owners, R. H. Toft and City of Medford, Certificate No. C1522, lot 17, block 2 of Grays Addition to the City of Medford, Oregon. Amount $8.75.

Name of owner, E. F. Guthrie, Certificate No. C1523, lot 11, block 1 of Highland Park Addition to the City of Medford, Oregon. Amount $8.77.

Name of owner, E. F. Guthrie, Certificate No. C1524, lot 7, block 2 of Highland Park Addition to the City of Medford, Oregon. Amount $8.15.

Name of owner, E. F. Guthrie, Certificate No. C1525, lots 2 and 3, block 3 of Highland Park Addition to the City of Medford, Oregon. Amount $16.61.

Name of owner, N. L. Townsend, Certificate No. C1526, lot 6, block 3 of Highland Park Addition to the City of Medford, Oregon. Amount $8.75.

Name of owner, E. F. Guthrie, Certificate No. C1527, lots 11, 12 and 14, block 3 of Highland Park Addition to the City of Medford, Oregon. Amount $25.47.

Name of owner, E. F. Guthrie, Certificate No. C1528, lot 4, block 4 of Highland Park Addition to the City of Medford, Oregon. Amount $15.29.

Names of owners, C. A. Knight and E. M. Wilson, Certificate No. C1530, lot 3 block 1 of Humphrey-Andrews Addition to the City of Medford, Oregon. Amount $17.20.

Names of owners, R. H. Toft and City of Medford, Certificate No. C1534, lot 7, block 6, of Imperial Addition to the City of Medford, Oregon. Amount $8.15.

Name of owners, Bert Anderson and Mary Agnes Everett, Certificate No. C1536, lot 10, block 8 of Imperial Addition to the City of Medford, Oregon. Amount $3.63.

Name of owner, Herbert R. Smith, Certificate No. C1538, lot 16, block 8 of Imperial Addition to the City of Medford, Oregon. Amount $6.33.

Name of owner, R. H. Toft, Certificate No. C1541, lot 7, block 10, of Imperial Addition to the City of Medford, Oregon. Amount $6.95.

Name of owner, M. E. Dauchy, Certificate No. C1543, lot 5, block 3 of Kenwood Addition to the City of Medford, Oregon. Amount $11.13.

Name of owner, H. B. Rundlett, Certificate No. C1544, lot 2, block 1 of King Addition to the City of Medford, Oregon. Amount $9.97.

Name of owners, Flora E. Barnes, L. M. Rhodes, S. F. Rickert and Alex Sparrow, Certificate No. C1545, lot 3 of Lewis Addition to the City of Medford, Oregon. Amount $16.75.

Names of owners, Liza J. Lewis, L. M. Rhodes and Tom Bushong, Certificate No. C1548, lots 9 and 10 of Lewis Addition to the City of Medford, Oregon. Amount $33.51.

Name of owner, D. C. White, Certificate No. C1554, lot 8, block 2, of Oak Grove Addition to the City of Medford, Oregon. Amount $3.32.

Name of owner, J. T. Sullivan, Certificate No. C1555, lot 1, block 1 of Oak Grove Subdivision to the City of Medford, Oregon. Amount $21.43.

Name of owner, R. H. Toft, Certificate No. C1557, lot 9, block 6, of Oak Grove Subdivision to the City of Medford, Oregon. Amount $6.95.

Name of owner, Lola Ada Petch, Certificate No. C1558A, lots 15 and 16, block 3 of Orchard Addition to the City of Medford, Oregon. Amount $6.10.

Name of owner, Fred E. Gere, Certificate No. C1558, lot 4, block 1 of Page Addition to the City of Medford, Oregon. Amount $9.98.

Name of owner, Walter S. Martin, Certificate No. 1560, east half of south half of lot 5, block 9 of Park Addition to the City of Medford, Oregon. Amount $6.32.

Name of owner, Helen E. Snedicer, Certificate No. C1561, west half of the north half of lot 8, block 9 of Park Addition to the City of Medford, Oregon. Amount $15.39.

Names of owners, St. Anthony Inc. and Arthur L. Hill, Certificate No. C1562, lots 3 and 4, block 3 of Queen Ann Addition to the City of Medford, Oregon. Amount $10.58.

Names of owners, St. Anthony Inc. and Arthur L. Hill, Certificate No. C1563, lots 8, 7, 12 and 13, block 3 of Queen Ann Addition to the City of Medford, Oregon. Amount $28.69.

Name of owner, St. Anthony Inc., Certificate No. C1564, lots 15 and 16, block 3 of Queen Ann Addition to the City of Medford ,Oregon. Amount $19.03.

Names of owners, E. B. Davis, A. H. Miller, City of Medford and Lamoille Savings Bank and Trust Company, Certificate No. C1565, lots 4 and 5, block 10 of Queen Ann Addition to the City of Medford, Oregon. Amount $9.97.

Names of owners, Grace Wold and City of Medford, Certificate No. C1566, lot 11, block 1 of Riverside Subdivision to the City of Medford, Oregon. Amount $6.95.

Name of owner, Belle Cochran, Certificate No. C1567, lots 1, 2, 3 and 4, block 6 of Riverside Subdivision to the City of Medford, Oregon. Amount $19.20.

Name of