

OREGON TOURIST BUREAU HANDLES A LARGE TRAFFIC

Located in the Chamber of Commerce building, the Medford branch of the Oregon Tourist and Information bureau is daily supplying road and other information that in these days of numerous detours is vital to the safety and comfort of the traveling public.

The Oregon Tourist and Information bureau was created by legislative act, is a branch of our state government and makes no charge for information supplied or services rendered. There are five branch offices located at important gateways to our state with the general headquarters under the management of Sydney B. Vincent at Portland.

These bureaus, working in direct co-operation with the State Highway commission, are in constant touch with the ever-changing road and touring conditions that are the nightmare or delight to the tourist, depending on the accuracy of the information given. A. H. Callaghan is manager of the local branch and invites any suggestion that might aid in maintaining the prestige that Medford is now enjoying as a tourist center and the gateway to Crater Lake.

Crater Lake park was established by act of congress approved May 22, 1902. It is in the very heart of the Cascade range in southern Oregon, and has an area of 15,369 acres. Medford is the gateway to the lake and has good roads leading thereto.

Rogue Elk Hotel Is Popular Resort

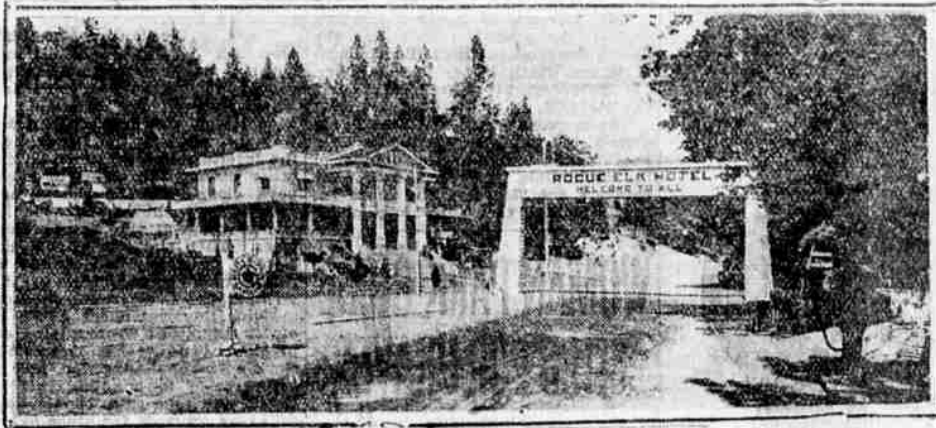

One of the most popular resorts near Medford is the Rogue Elk Hotel, situated on the Crater Lake Highway near the junction of Elk Creek and the beautiful Rogue river. This hotel, which is the home of the artist, W. G. McDonald, is one of the most artistic

resorts in the Pacific northwest and supplies splendid accommodations for tourists. Steelhead, cutthroats and salmon are abundant in Rogue river at this spot and quail and deer are plentiful in the mountains of that vicinity. A natural swimming pool in Elk creek near the hotel is popular with tourists and Medford people. The Rogue Elk Resort is one of the most delightful spots in southern Oregon and its quiet, homelike atmosphere and hunting and fishing facilities make it a mecca for sportsmen and tourists.

The rim road is one of the principal attractions at Crater Lake and no one should visit the lake without taking this wonderful scenic drive. The road is 35 miles in length, entirely encircles the rim of the crater and is destined to become one of the famous scenic highways of the world. From many points on this road, motorists may obtain marvelous vistas of the lake lying over a thousand feet below.

Working Girl Asks \$50,000 Heart Balm of Millionaire

Wealthy Suitor Jilted Her at Church After Buying Wedding Ring, Girl Asserts.

By JACK CARBERRY, International News Service Special Correspondent.

KANSAS CITY, Mo., Aug. 2.—"Can the girl who works for a living ever reach the heights of social leadership as a rich man's wife?"

"Or does her association with the hard, practical world of business unfit her for the softness of the country club veranda, the bridge tea of the exclusive set and as hostess to the 'four hundred'?"

A jury in circuit court here will be asked to solve this age-old problem—to write into the books of Blackstone, in their cob-webbed shelves, the answer to the problem of "caste."

Sues Millionaire Suitor
Miss Landis Grout, twenty-five-year-old stenographer, pretty, vivacious, diminutive, brunette—the "Angel Eyes" of Jonathan A. Brubaker, sixty-three-year-old millionaire grain man, church director and clubman—asks the question.

It is in the form of a heart-balm suit filed by Miss Grout, in which she demands \$50,000 to soothe the aches of blighted romance.

Miss Grout's suit has become the one topic of the country club, the afternoon bridge and is brought up at every social function for discussion, not alone by feminine society, but by the social set's male contingent as well.

In her petition Miss Grout says:
Was Working Girl
She was a working girl—a stenographer.

In a fellow business man's office the millionaire grain man chanced to see her one day—

"He told me it was my eyes which attracted him—that is why he always called me his 'Angel Eyes,'" Miss Grout says—

That the millionaire pursued her every step from the moment of their meeting until a few hours before the time set for their wedding on May 31, is another allegation of the suit.

"Miss Grout listened to his plea to resign her position," her suit continues.

She further says:
Gave Her \$4000 Ring
"The millionaire purchased a \$4000 engagement ring.

"Bought her a \$1000 coupe.

"Purchased the wedding ring, inscribing it: 'To my Angel Eyes—always.'"

"That he purchased her wedding gown.

"Employed the minister—arranged for the service in the exclusive Grand Avenue Temple Church, of which the millionaire is a member of the board of trustees—

"And that he left her waiting at the church."

In her suit Miss Grout says:
"I was all prepared for my wedding—dressed in the things so dear to a girl's heart. But my groom-to-be did not call for me. I telephoned him. I was frantic. He told me I would have to postpone the wedding. I asked why.

Says He Repudiated Her

"He said that 'I was just a working girl'—that his set could not accept me until I had elevated my caste.

"It is not that the \$50,000 I ask will mend my broken heart," Miss Grout said after filing her suit. "My real reason is to avenge the slur of so-called society against the girl who works.

"I am proud of the bit I contributed to the work-a-day world. I glory in the girl who works—no matter what her position in life. I believe her more fitted to be a wife than the social drone of the pink teas, whose only labor is the hours she spends under the hand of the beauty specialist.

Claimed She Was Beautiful

"If I have beauty, which Mr. Brubaker claimed, it is just the beauty of the girl who has lived a healthy, happy life—a mirror of the happiness a girl finds in the knowledge that she is contributing something to the world."

Miss Grout claims it will be balm enough for her heart if a jury holds that the working girl is not of lower



social caste than her more fortunate sister—the daughter of wealth.

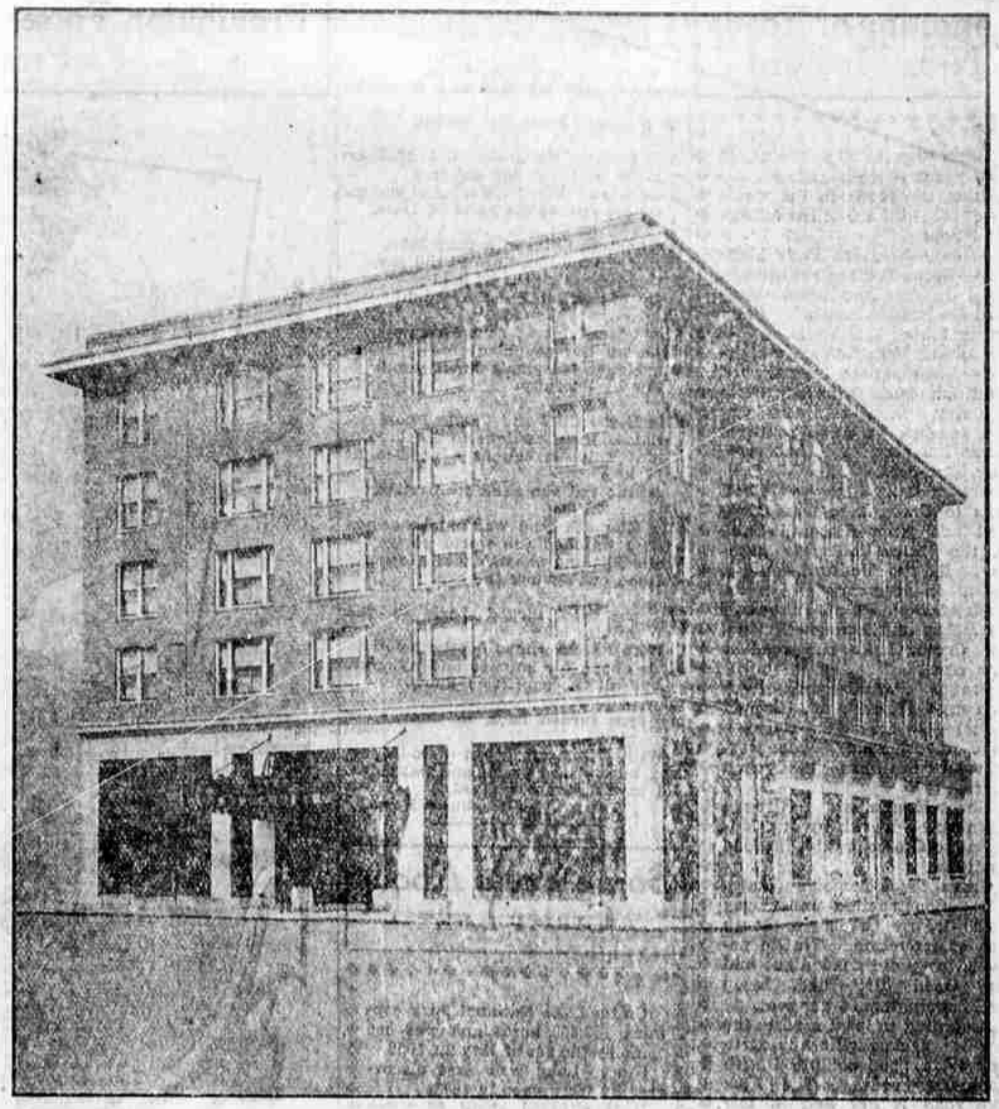

THIS IS THE
HOTEL MEDFORD
Where Commercial Men Are at Home and
Tourists Linger Longer
EMIL MOHR, Prop.

Crater Lake Stage DAILY

Leave Medford Hotel 9:30 A. M.
Arrive Prospect for Lunch.
Arrive Crater Lake in time for dinner.

RETURNING

Leave Lodge 8 A. M.
Prospect for Lunch.
Arrive Medford for trains No. 54 or No. 16.
Equipment—Packard Twin Sixes.

For any information, Phone 158.

The Medford Service Station

ANNOUNCES

REDUCED TIRE PRICES

Goodyear Tires

All-Weather Fabric		Smooth
30x3	\$10.25	\$ 9.20
30x3½	12.50	
Goodyear A. W. T. Cords		Cross Rib Cords
30x3½	\$14.65	\$12.50
32x3½	29.95	19.25
31x4	26.45	22.20
32x4	29.15	24.50
33x4	30.05	25.25
34x4	30.85	25.90
32x4½	37.70	31.45
33x4½	38.55	32.15
34x4½	39.50	32.95
35x4½	40.70	
36x4½	41.55	
33x5	46.95	39.10
34x5	48.20	40.10
35x5	49.30	41.05

Our Prosperity Is Built Upon the Quality of the Products We Handle

MEDFORD GROCERY CO.

WHOLESALE GROCERS

DISTRIBUTORS OF
Royal Club Pure Food Products