A. C. ALLEN BUYS ROCKY PT. RESORT ON KLAMATH LAKE

The transaction has just been completed by which A. C. Allen of Medford has purchased the well known Rocky Point resort on Upper Klamath lake, Pelican bay, with its tents, several buildings, boats, store and postoffice, and equipment from C. D. Willson.

Mr. Allen who takes possession at once and will rearrange entirely the system under which the resort has been operated for years, will make extensive improvements to further increase its popularity and provide everything for the convenience of patrons. The store and service station will especially be operated along new lines at moderate prices.

Mr. Allen, who goes to Rocky Point in May, will have active management of the resort during the summer season which he plans to open June 1st. He also plans to furnish accommodations for tourists and other stray visitors all the year around.

Welcome news to Medford and Jackson county patrons of Rocky Point in the past is that Miss Maud Wheeler, whose meals have popularized the resort for years, will continue to have charge of the dining room.

GEORGE A. CODDING CANDIDATE STATE A. L. COMMANDER

George A. Codding, vice-commander of the state department of the American Legion for Oregon, left for his home in Medford last night after having spent several days here. Mr. Codding has been active in the affairs of the American Legion since its organization in this state and at the convention in Eugene last year he was chosen for the position he now holds. He was an enlisted man during the war. Mr. Codding is grooming himself for state commander and will be an active candidate when the convention assembles in The Dalles this year. He is also planning to run for the legislature from his district. He has the same ideas regarding the national adjusted compensation bill for war veterans that are held by the vast majority of the legion men. "I do not care particularly about the money," he declared yesterday. "What I desire most of all is for the government to keep faith with the veterans. Hardly any thinking veterans consider the financial end of the bonus question as the most important. It is a question of principle. There seems to be an attitude of forgetfulness on the part of the government. We want congress to remember that there was a war and that the veterans who are now fighting for the bonus won it. We want the government to keep faith." While here Mr. Codding was at the Benson.—Portland Oregonian.

NO CANDIDATES FOR OFFICE CAN SPEAK AT FORUM

Philip H. Dater, district engineer of the forestry service, will address the members forum of the Medford chamber of commerce tomorrow at the Medford hotel.

The distribution of road funds for the forestry service in all of the northwestern states is under the supervision of Philip Dater and as he has seen fit to recommend a considerable amount of money to be spent on the Crater Lake highway and other roads in Jackson county in the forest reserve the members of the chamber of commerce should attend this forum tomorrow and show their appreciation by extending the courtesy of their presence at this forum.

The forum committee of the chamber of commerce will strictly follow the rule adopted some time ago that no candidate for political office will be permitted to speak before the members forum during the campaign.

$25,000 IN BONUS CHECKS RECEIVED JACKSON COUNTY

It is estimated that 110 state bonus checks were received by them in the mails yesterday by as many Jackson county veterans, about half of which came to Medford. The average check it is said amounted to $250, and the 110 checks totaled above $25,000.

It is estimated that there are now about 1000 world war veterans in the county, about 400 of whom have applied for the cash bonus, 200 for the loan, while the other 400 have not yet made applications for either cash or loan.

A meeting of the Medford post of the American legion will be held tonight, and those local veterans who have already received their bonus checks are expected to treat their less fortunate comrades to peanuts or something at this meeting.

HARRISON MEETINGS AT PHOENIX CLOSE THIS FRIDAY NIGHT

The two week's meetings conducted by Rev. Norman B. Harrison of Seattle in the Phoenix church will close on Friday afternoon of this week with two services, one at 2:30 at the manse and one at 3:45 for young people. The closing evening meeting at the church will be on Thursday at 7:30. Hours and subjects are as follows:

Tuesday, March 7, 7:30—At the church—"Christ, the Pattern of Our Life." (Philippians 2).

Wednesday, March 8, 7:30—At the church —"Christ—the Goal of Our Life." (Phil. 3).

Thursday, March 9, 2:30—At the manse, "The Essentials of an Everyday Theology."

7:30, at the church,—"Christ, the All-Sufficiency of Our Life." (Phil.4); with a farewell service.

Friday, March 10, 2:30 at the manse,—"When a Man Has Seen God."—a meeting of great interest and everybody invited.

3:45—Special farewell for young people.

On Wednesday evening, a delegation of several auto loads from the Medford church will attend, and Miss Ruth Warner of Medford, will sing. On Monday evening, Mr. H. W. Frame sang a splendid solo following a chorus by the young people's choir. Other special music during the week.

Mr. Harrison uses a method quite different from that often followed, and one which is proving very popular here as church is crowded and it bringing fine results.

SCREEN

At the Rialto

Tom Moore in his latest vehicle, "Beating the Game," a story of a burglar who went to a small town to gain a reputation for honesty that he might fleece the whole community, is a feature attraction scheduled for the Rialto theatre for a four days' engagement beginning tomorrow matinee.

Mr. Moore is supported by a strong cast of great types. The roster includes such favorite players as Hazel Daly, Nick Cogley and others who have a strong following with the fans.

The role of "Honest John Jones" gives Mr. Moore one of the most likeable parts of his career and in the scenes taken in a small locale, where the action of the largest part of the story transpires some interesting rural incident has been evolved. "Beating the Game" is a picture built on the theory that environment makes the man, and a strong case is made in relating how Moore as the slick young crook in the city becomes the honest, energetic and trustworthy young business man of the little country village.

Market News

Livestock

PORTLAND, Ore., March 7.—Cattle nominally steady. No receipts. Choice feeders $3.50@4.75; choice dairy calves $10.00@10.50; others unchanged.

Hogs nominally steady; no receipts. Sheep nominally steady; no receipts. Eggs $3.00@7.00. Other unchanged.

Butter

PORTLAND, Ore., March 7.—Butter steady; extra cubes 33c; undergrades 30c; cartons 39c; prints 38c. Butterfat No. 1 churning cream 25@28c f. o. b. Portland; undergrades 33@34c.

Portland Wheat

PORTLAND, Ore., March 7.—Wheat: Hard white, $1.31; soft white, $1.29; hard winter, northern spring, $1.29; red Walla, $1.25.

Today's car receipts—Wheat 97; flour 9; oats 5; hay 7.

Portland Eggs, Poultry and Grain

PORTLAND, Ore., March 7.—Eggs 20c; selling price, case count 18c; buying price 22c; selling price candled 24c.

Hens, heavy 25c; light 22c; old roosters 10@12c; turkeys 35@37c; geese nominal; ducks 22@27c; capons 35@37c.

Barley $27.00@28.00; oats $34.00@35.26; corn No. 3 yellow $28.00@28.25; mill run $27.00@28.00.

Hay, buying price, timothy, valley $15.00@16.00; alfalfa $14.00; eastern Oregon $18.00@19.00; clover $12.00; cheat $12.50@13.00; straw 08.00.

Good for That "Flu" Cough

For quick relief from the wearing coughs that "hang on" after the grippe or influenza, take Foley's Honey and Tar. Mrs. K. D. Drake, Childs, Md., writes: "After an attack of the flu that left me with a severe cough nothing seemed to relieve me till I tried Foley's Honey and Tar, which I can highly recommend." It is also good for croup, whooping cough and colds. It puts a soothing, healing coating over the inflamed surfaces, cuts the phlegm, eases hoarseness, clears the air passages. Sold everywhere.

Card of Thanks

We wish to thank our many friends for their kindness and sympathy during our recent bereavement. And also for the many beautiful floral offerings.

RACHEAL GAY, Central Point.
JAS. GAY, Central Point.
CHAS. GAY, Medford.
LOUIS GAY, Seattle. 295

OBITUARY

ROBERTS—George Roberts, father of J. E. Roberts, Mrs. L. H. Hughes and Dr. Frank Roberts, all of Jackson county, passed away at the home of his daughter, Mrs. L. H. Hughes at Trigonia at 10 a. m. yesterday, death due to valvular heart trouble.

More details concerning the life of Mr. Roberts will appear in a later issue.

Funeral services in charge of Weeks-Conger Co., will be held at the Presbyterian church at Phoenix at 2:30 Wednesday, March 8. Rev. Fenton of the Main St. Methodist church, and Rev. Angell of the Presbyterian church of Phoenix, officiating.

Interment in Phoenix cemetery.

Notice

All bills or claims against high school operetta, "Miss Cherryblossom" must be presented immediately to O. R. Campbell, high school.

Genuine BAYER ASPIRIN

WARNING! Say "Bayer" when you buy Aspirin.

Unless you see the name "Bayer" on tablets, you are not getting genuine Aspirin prescribed by physicians over 22 years and proved safe by millions for

Colds	Headache	Rheumatism
Toothache	Neuralgia	Neuritis
Earache	Lumbago	Pain, Pain

Accept only "Bayer" package which contains proper directions.

Handy "Bayer" boxes of 12 tablets—Also bottles of 24 and 100—Druggists.

Aspirin (trade mark of Bayer Manufacture of Monoaceticacidester of Salicylicacid)

City and out of Town Mail Orders Received Now

PAGE 2 NIGHTS—2 MONDAY and TUESDAY MARCH 13TH AND 14TH

Medford's Fifth Annual

Elks' Minstrels

BIGGER, BETTER—GREATER THAN EVER

AUGMENTED ORCHESTRA Wilson Waite, Conductor

CAST OF OVER 50

HOW TO SECURE TICKETS BY MAIL NOW

Orders will be filed in order of their receipt and filled before the regular box office sale opens, Friday, March 10th at 12 o'clock.

Address letters, make checks, postoffice money orders to Page Theater. Include self-addressed stamped envelope to insure safe return.

PRICES: Floor, $1.65; Balcony, 1st 4 rows, $1.65; last 9 rows $1.10. Includes War Tax.

Why Successful Orchardists Come Back to Us for Stock

A fact—by far more fruit trees now in Washington orchards were purchased from us than from any other nursery.

During 19 years, as customers have increased their orchard acreage, steady repeat orders have been proving that we enjoy public confidence,—the only last basis for success in the nursery business.

Because we grow and sell only hardy, matured nursery stock, well-rooted and free from disease—because we won't sell you stock unless we believe it will meet your requirements—because we are here to stay—our guarantee means something.

You can depend upon golden-rule treatment in selecting your stock here. Write and let us help you.

H. H. SPERLING, Salesman, Medford Ore, Box 620

ESTABLISHED 1903 400 ACRE NURSERY

Washington Nursery Co.
TREES and SHRUBS
TOPPENISH ··· WASH.

Heavy Cold? Chest All Clogged Up?

DON'T let it get a start. Dr. King's New Discovery will get right down to work, relieving the tight feeling in the chest, quieting the racking cough, gently stimulating the bowels, thus eliminating the cold poisons. Always reliable. Just good medicine made to ease colds and coughs.

For fifty years a standard remedy. All the family can take it with helpful results. Eases the children's croup. No harmful drugs. Convincing, healing taste that the kiddies like. At all druggists, 60c.

Dr. King's New Discovery For Colds and Coughs

Feel Badly? Bowels Sluggish? Haven't any "pep" in work or play. You're constipated! The stimulating action of Dr. King's Pills brings back old time energy. All druggists, 25c.

PROMPT! WON'T GRIPE Dr. King's Pills

SENSATIONAL Oldsmobile Four Touring Car $1385 at Medford.

Busy Corner Motor Co. Main at Riverside

CHEVROLET

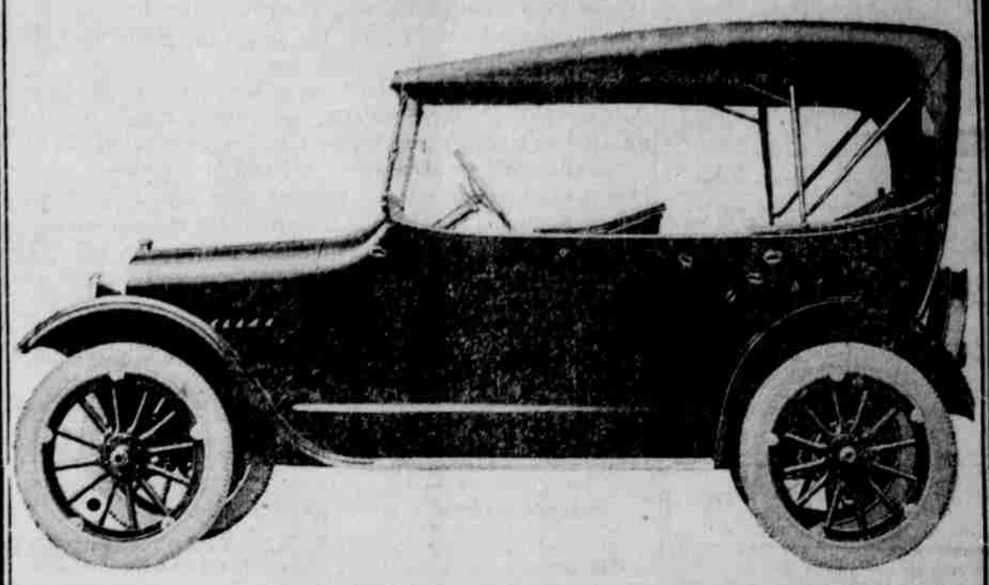

Superior Model Touring

The Automobile Sensation of the Year.

Buy the Chevrolet "490" and Get the Most for Your Money

Patton and Robinson, Inc.

Tel. 150 112 So. Riverside

GOOD WOOD ALWAYS CHEAPEST

Do not be deceived by so-called special, cut rate, or right prices, but go up to the

OLD RELIABLE

where you find us 365 days in the year, with the best and cheapest wood on the market.

WHY?

Because we sell more than half the fuel handled in Medord, treat our customers right, and do not go on the theory that we can "do" the public, and are positively the only yard that has strictly dry wood.

VALLEY FUEL CO. PHONE 76

Day or Night WEEKS-CONGER CO Funeral Directors

FISHING RODS Rewrapped, Repaired and Revarnished. Flies tied to pattern order.

E. W. GOULD 517 S. Newtown St. Medford

. New House for Sale

No. 1010 West 11th Street

Five rooms, bath and large sleeping porch, good lighting and plumbing fixtures, living room, dining room, kitchen and bathroom done in ivory enamel, bedrooms in light gray, walls tinted throughout, full concrete foundation. Pavement, sewer and TAXES FULLY PAID. $3250.00. Apply

Trowbridge Cabinet Works

Farmers, Attention!

We will hold a

Fordson Tractor School

at our place of business on

March 9, 10 and 11

From 7:30 to 10 p. m.

for Fordson owners and any one interested in power farming

March 9—Lectures on Carburation and Ignition
March 10—Lubrication and Implements
March 11—Power Farming—Discussion and Motion Pictures

It will be to your interest to attend all three days

C. E. Gates Auto Co.

Corner Sixth and Pacific Highway