

ASHLAND D. A. R. TO MARCH JULY 4 CELEBRATION

ASHLAND, June 20.—Mrs. March Mitchell has been appointed as generalist in behalf of the Ashland chapter, Daughters of the American Revolution, and her activities will assist those interested in tracing their lineage back to colonial times. The chapter membership is now exceeding the two score mark, with several applications yet to be passed upon. Miss Palmer is historian of the organization. The chapter will participate in the Fourth of July celebration, notably parade features. Mrs. Walter Everson having charge of these details. The recent gathering was held last Friday, with Mrs. E. V. Carter as hostess.

The temporary presiding officer of the Woman's Auxiliary, American Legion, is Mrs. A. E. Littlechild. Mrs. Henry Pace being chosen as secretary. At the initial state convention of the order, to be held at Eugene, July 1 and 2, the local auxiliary will be represented by Mrs. P. Murphy as delegate. A special meeting is called for Friday evening of this week, at which a permanent organization will be effected, and in the meantime, Mrs. Emily Hammond, 42nd street, will have charge of details for this gathering. In common with other civic organizations, the D. A. R. will not allow the national holiday on July 4th to pass without taking a prominent part in the patriotic observance.

Funeral services of the late De Witt Clinton Agler, veteran Southern Pacific passenger conductor, who died in Portland last Friday morning, were held in that city at the crematorium, June 20, under Knights Templar auspices, the deceased having been a member of Malta Commandery of Ashland, also a past grand commander of the order. Rev. R. K. Hammond, vicar of Trinity church, who is in Portland, attended to the

moral details to behalf of local Masonic affiliations. Mr. Agler was 87 years of age, having been born in 1834, at Cedar Rapids, Iowa. For 25 years or more he was in the service of the Southern Pacific, his assignments being on principal passenger trains in and out of this terminal, notably the Shasta Limited, in connection with which train he was a familiar employe with the traveling public. The family home of Mrs. Agler and daughter, Alice, is at 744 East Main street, Portland.

The local police search for the "mystery man," supposed to be one W. H. Burke, wandering recently through this territory, probably refers to Charles Gilbert, aged 77, who last Friday fell exhausted by the wayside near Bend, after a tramp through southern Oregon and northern California, having left the Josephine county poor farm, Grants Pass, March 11, and who was in 1918 recently in and about June 1. Bend authorities will return him to Josephine county.

The evangelistic meetings will close on Sunday evening, June 26. Last Friday night, Medford Epworth league, led by Dr. Sasmitt, made the Chautauqua tabernacle welkin ring. Pastor Edwards, of the local Methodist church, welcomed the visitors, the delegation including representatives from various denominations. Dr. Leach, of Medford, responded and congratulations over the great success of the revival movement were mutually felicitous. The writers of anonymous letters reflecting upon the work of Dr. Bulgin here are being exonerated by local clergy. The parade on Sunday afternoon assumed proportions of a holiday observance on a big scale, all portions of the valley being represented, enthusiasm being at concert pitch. Sunday evening, Dr. Bulgin's subject was "Is there a hell?" a topic which reminds this correspondent of a story. A certain man, unimpaired of entreaty, positively refused to attend church services, emphasizing the assertion that he didn't believe in hell, heaven, or purgatory. The minister went his way dejectedly. A few days later the non-churchman died, and the minister, gazing on his casket features as he lay in state awaiting cremation, sadly remarked, "Poor fellow! All dressed up and no place to go!"

Ring Sketches of Bygone Years

Some time after he defeated Jeffries, Jack Johnson was indicted on charges of violating the Mann Act, but he evaded arrest and finally journeyed to Paris.

When the exchequer shrivled a bit, he accepted a challenge from Frank Moran, of Pittsburg, and they faced one another in France on June 27, 1914. The negro warrior scored a victory on points in 29 rounds.

Moran was game and stubbornly stood up to Johnson's assaults, which had not the steam of the champion's earlier attacks. Johnson possessed all of his old-time skill, however.

There was not a single knockdown, nor anything that smacked of a finishing blow. Johnson's superior skill and his incessant uppercutting kept Moran in submission. Moran's attack lacked the power to dispose of his adversary.

The crowd was as cosmopolitan as Paris itself. There were barons and dukes at the ringside, and earls and duchesses, too. Sporting men of many nations, clad in the formal evening garb with which Europe honors its boxers, were part of the throng.

Johnson was proud of his victory, for it was the first time that a champion as old as he had ever defended his title and won. He was then 26 years old. Moran's senior by almost a decade.

The referee of the fight was Georges Carpentier, who now aspires to become heavyweight champion by whipping Dempsey.

Troubled for Ten Years

If you suffer pains and aches during the day and sleep-disturbing weakness by night, feel tired, nervous and run down, the kidneys and bladder need to be restored to healthy and regular action. J. T. Osburn, R. F. D. No. 1, Lucasville, O., writes: "I had kidney trouble for ten years. I tried many remedies but they did me no good. I took Foley Kidney Pills and they helped me so much that now I am well." Don't delay. Sold everywhere. Adv.

OUTBURSTS OF Everett True

BY CONDO



MANY TRAINS OF TOURISTS TO PASS THROUGH MEDFORD

Tourist parties routed over the Southern Pacific, and scheduled to pass through this city, north and south bound, for the months of July and August are as follows:

- July 6—Minneapolis Elks special train with 125 persons.
- July 7—Colpitts-Beckman tour, 125 people.
- July 9—Tacoma Elks' special train, 150 people.
- July 9—Seattle Elks' special train, 175 people.
- July 13—National Council of Congregational church, with 40 people.
- July 17—Fort Worth Elks' special, 140 people.
- July 18—Birmingham, Alabama Elks' special, 125 people.
- July 19—Toledo Elks, 30 people.
- July 26—Brooklyn Eagle party, with 40 persons.
- July 26—Massachusetts forestry party with 100 persons.
- July 31—Gillespie, Kinsport & Beard tour party will arrive.
- July 31—Gillespie, Kinsport & Beard tour party will arrive, via the Southern Pacific, with 25 persons.
- August 5—Chiropractors' car party, with 90 persons.
- August 8—Rochester tour party, with 30 persons.
- August 12—Tourist party, with 20 persons.
- July 19—New England Elks will arrive with 40 persons.
- July 20—New Jersey Elks, with 25 persons.
- July 20—New Haven (Conn.) Elks' special, with 45 persons.
- July 20—New Orleans Elks, with 160 persons.

July 26—Elks of Brooklyn, N. Y., 25 persons.
 July 26—Elliot tour party, with 40 persons.
 July 21—Baltimore Elks, with 65 persons.
 July 21—Philadelphia Elks, 125 persons.
 July 22—Allentown, Pa. Elks, 125 persons.
 July 24—Main tour party, 35 persons.

The above dates are for Portland, which means most of the arrivals will be the evening of the day previous, for northbound trains, and the afternoon of the next day for south bound trains.

Medford R. P. O. Elks 1168 have extended an invitation for all touring brothers to stop over and enjoy the hospitality of the local club and picnic grounds.

SALTEM, Ore., June 20.—Despite the late rains and unusually cold weather that prevailed early in the season, reports reaching Salem today from the rural districts indicate that in many of the lowland sections this year's crop would be almost normal. The hill lands will produce only a small crop, reports indicate, while on the extreme elevations there are prospects of a fair yield. The cherry crop in Marion county is normal this season, and thousands of pounds of the product have already reached the market.

The world's population just before the war was estimated at 1,649,000,000.

Safe Milk
 For Infants & Invalids
 NO COOKING
 The "Food-Drink" for All Ages.
 Quick Lunch at Home, Office, and Fountains. Ask for HORLICK'S.
 Avoid Imitations & Substitutes

SOUTHERN OREGON CHAUTAUQUA ASSEMBLY

AT ASHLAND

Commences Sunday Afternoon, June 26
 Continues Until July 29

During this period at intervals will occur series of lectures by specialists, great Concerts by Eminent Singers, Violinists, Pianists, Cellists and other instrumentalists.

Chorus Music by singers of the Rogue River Valley, assisted by soloists from San Francisco and Portland. Dramatic Presentations, Recitals, Fun Preludes, and Pageant and Play by the Junior Chautauqua.

The greatest series of lectures ever given at a Southern Oregon Chautauqua, the best music possible to obtain.

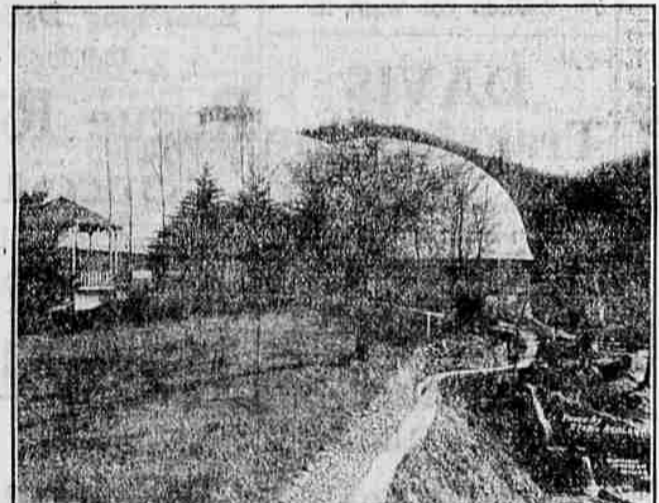

ASHLAND'S PARK

ASHLAND'S PARK

Invites you for the Summer Days to bring your lunch and enjoy the cool, shady environment and spend an hour or two listening to lectures or entertainment in the evening. If you wish to come and camp write the Ashland Chamber of Commerce for information.

HERBERT BICKFORD PASMORE

of San Francisco is one of the leading figures in the Musical World of the Western Coast and Mr. Pasmore has to his credit a list of great singers and performers, which is remarkable. Mr. Pasmore will spend the summer in Ashland after June 20 in private and class instruction and will have charge of many of the Chautauqua Musical numbers.



HERBERT BICKFORD PASMORE

MARGARET CALDWELL SPEER

is a Soprano Singer who is in great demand in California, having appeared many times in the larger cities with the greatest success.

ELIZABETH WARNER

A well known Oakland and California Church and Concert Soloist.

SEASON TICKETS
 Adults \$3 Juniors \$1

Tickets may be secured at Palmer's Piano Store, Medford, or Ashland Chamber of Commerce.



ELIZABETH WARNER



MARGARET SPEER



LADIES' QUARTETTE

MIXED QUARTETTE

Margaret Speer, Soprano; Elizabeth Warner, Contralto; G. W. Rasmussen, Tenor, and H. B. Pasmore, Bass.

LADIES' QUARTETTE

Theresa Zanetin, 1st Soprano; Dorothy Dunn, 2d Soprano; Vera Mathews, 1st Alto; Esther Lindsey, 2d Alto.

G. W. RASMUSSEN

Is one of the Favorite Singers of San Francisco and Oakland, and in that section is frequently compared to John McCormack

FUN, RECREATION, EDUCATION

Twenty Big Programs

THE PASMORE TRIO

have a reputation which extends into Oregon and they are always among the greatest entertainers on our programs.

NORMAN F. COLEMAN

Formerly with Reed College, now Pres. of the Loggers & Lumbermen's Ass'n, one of the Lecturers on the Chautauqua Program.

OTHER ATTRACTIONS

Series of Lectures by Henry S. Curtis of Oberlin, Ohio, greatest Recreation and Playground authority in America. Dr. Emanuel Sternheim of Boston, Orator and Author, President R. F. Scholz of Reed College, Secretary R. E. Dodson of the Portland Chamber of Commerce, Professor J. F. Brumbaugh, W. A. Reid, Alaska Traveler, and many others.



THE PASMORE TRIO

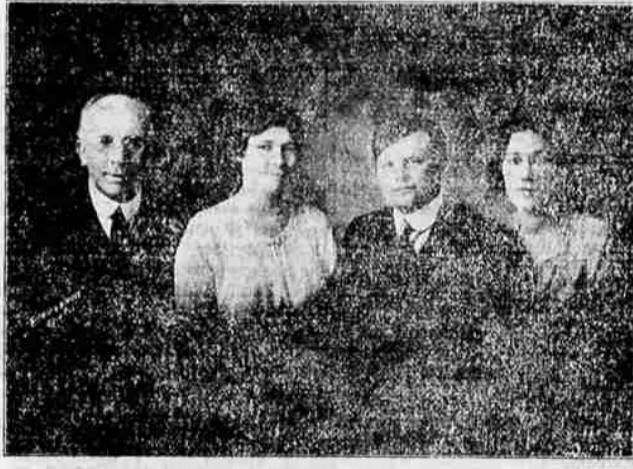

MIXED QUARTETTE



G. W. RASMUSSEN



NORMAN F. COLEMAN