



Do you eat
H-O
HORNBYS OATS
-or just oats?

The difference:

1. We steam-cook H-O, so you only have to cook it a few minutes.
2. Pan-toasting brings out an entirely different and delicious flavor, and gives it that rich, golden color.
3. It cooks up flaky—not sticky and pasty.
4. It comes to you clean and fresh, in an airtight Waxseal wrapper.

THE H-O CEREAL COMPANY, Inc.

240 PROSPECTS AVAILABLE FOR C. OF COMMERCE

No estimate has been given out by the committee in charge of the supplementary membership campaign of the Medford Chamber of Commerce as to the number of new members they expect to secure, nor the amount of money that they will collect from the present membership in the "Pay As You Go" campaign.

There are approximately 240 prospects. This list was carefully prepared by a committee of citizens, taking into consideration their financial investments in the community and their ability to pay an annual membership fee of \$25.00, without the same being a hardship upon themselves or their families.

A year ago, a number of well-meaning citizens subscribed for memberships. They soon realized that they had assumed a responsibility which would be most difficult for them to carry out. The board of directors took the view that the Chamber of Commerce should not be an institution that should be a hardship for any of its citizens to support. They were of the opinion that many citizens, financially able, did not belong to the chamber and that efforts be made to get them to invest in a membership and the responsibility, which the willing ones, who were financially unable, had agreed to carry.

Every prospect has been notified through the mail that his membership is desired. Sales arguments have been presented to them and several of them have come to the headquarters and have purchased three year memberships.

Proceeding at 11 a. m. Sermon subject, "The Two Ways."
Epworth League meets at 6:30 p. m.
Preaching at 7:30 p. m. Sermon subject, "His Boyhood Days."
Prayer meeting Wednesday evening at 7:30.
Choir rehearsal Thursday evening at 7:30. Mr. Wilson, director.
Mrs. Collins will sing at the morning services and Mrs. Hubler at the evening services. Come and worship with us. You will always be welcome.

Free Methodist Church
Corner Tenth and Ivy Sts.
Miss Rhoda Burnett, Pastor.
Res. 337 W. Tenth St. Phone 426.
We invite you to worship with us.
Sunday school at 10 a. m.
Preaching service at 11 a. m. and 7:30 p. m.
Class meeting at 12 noon.
Young people and children's meeting 6:30 p. m.
Prayer meeting Thursday 7:30 p. m.
Bible study at the parsonage Friday evening at 7:30.

First Christian Church
Cor. Ninth and Oakdale.
Dell Ely Millard, minister.
Res. 521 W. Eleventh St. Phone 133
Bible school 9:45 a. m. Herbert Berrian, supt. Classes for all ages and a welcome to all not attending any other school.
11 a. m. Preaching services. Subject: "God's Great Dividing Line". Music under the direction of George Titus Wilson. The music for the morning will be an anthem, "Come Unto Me" by J. R. Dunham.
6:30 p. m. Young People's service of Christian Endeavor.
7:30 p. m. Our evening evangelistic services. Song service under direction of Mr. George Titus Wilson. Special music and interesting sermon on "The Balance Wheel of the Soul". Everybody is cordially invited.

First Church of Christ, Scientist
Branch of The Mother Church, The First Church of Christ, Scientist, in Boston, Mass.
Services are held every Sunday morning at 11 o'clock. Subject for Sunday, April 17: Doctrine of Atonement. Sunday school at 9:45. All under the age of twenty are welcome.
Wednesday evening meetings, at which testimonies of Christian Science healings are given, at 7:30 church edifice, 212 North Oakdale.
The Reading Room which is in the M. F. & H. Bldg., is open daily from one to five except Sundays and holidays. All authorized Christian Science literature may be read, borrowed or purchased.
The public is cordially invited to attend the services and visit the Reading Room.

First Baptist Church
"The Friendly Church"
North Central and Fifth Sts.
9:45 a. m. Sunday school, F. W. Mears, supt. An interesting school.
11 a. m. "Some Misconceptions About Foreign Missions." A large attendance urged.
Anthem, Bates, "I'm Kneeling at the Threshold." Mrs. F. R. Leach, soloist.
Bass solo, Marzo, "Lead Me O Lord", Mr. Walker.
6:45 p. m. Senior B. Y. P. U. "How Can We Improve Our Recreations?" Frederick Mears, leader.
Intermediate B. Y. P. U. at Carey Cottage. Contest on attendance is on between the societies.
7:30 p. m. Interesting stereopticon lecture on the Philippines, illustrated with over fifty views.
Anthem, Schoebel, "Heaven and Earth Rejoice."
Wednesday 7:30 p. m. Union prayer meeting at M. E. church preparatory to the Evangelistic meetings.
Thursday 8 p. m. Choir rehearsal. Strangers enjoy coming and come again. Be with us Sunday.
Frederick R. Leach, pastor, 16 S. Laurel street.

First Methodist Episcopal Church
Fourth and Bartlett.
J. Randolph Sasnett, minister.
Office 29 Jackson County Bank Bldg. Phone 58.
9:45. Bible school. Classes for all ages. B. F. Lindas, supt.
11 a. m. Morning worship. Sermon: "The Road to?"
5:30. Epworth League social hour. A wholesome, happy Sunday evening for young people. Devotional meeting 6:15.
7:30. Evening service. Sermon: "The Quest for Experience."
Union mid-week devotional meeting Wednesday evening.
Morning: Anthem, Fear Not, O Israel (Spicker). Soloists, Mrs. Van Scoyoc, Mrs. Pierce, Mr. Meeker, Mr. Vroman.
Quartet, Just as I Am, (Ashford). Mrs. Van Scoyoc, Mrs. Pierce, Mr. MacDonough, Mr. Vroman.
Evening: Anthem, Hark, Hark, My Soul, (Shelley). Soloists, Mrs. Anderson, Mrs. Pierce.
Tenor and baritone duet, Faint Not, Fear Not (Smart). Mr. MacDonough, Mr. Pierce.
Miss Mattie Vroman, pianist. Mr. Bernard Roberts, organist. Mrs. May Jordan-MacDonough, director.

St. Mark's Episcopal
8 a. m. Holy communion.
10 a. m. Sunday school.
11 a. m. Holy communion.
Wm. B. Hamilton, vicar.

Catholic Church
South Oakdale Ave.
First mass Sunday at 8 a. m.
Second mass at 10:30 a. m.
Benediction after second mass.
Rev. John Powers, rector.

Evang-Luth. Zion's Church
Fourth St. below Oakdale Ave.
Rev. Dr. W. R. Morenz-Oeser, Pastor.
Res. 518 West Fourth St.
Jubilate.
Sunday school 10 a. m.
Divine service 11 a. m.
Catechetical instruction for confirmation every Saturday afternoon at 2 o'clock.

Talent M. E. Church
Norman Wayne Phelps, Pastor.
Sunday school at 10 a. m. O. C. Bickerdike, supt. We study the Bible and believe the Bible we study.
11 a. m. Address by Mrs. Aristene Felts, supervisor of the United States Interdepartmental board of social hygiene, will speak to mixed audience.
At 7:30 the pastor will redeliver an address by Bryan, "Back to God."
The Christian Mexicans from the R. R. track layers will be present to sing. Free-will offering at all evening services.

URGE PARENTS TO ATTEND DANCES

The W. C. T. U. met at the home of Mrs. Godlove on North Bartlett street Thursday afternoon. An interesting discussion was raised as how to better conditions in Medford. It would be a good plan if parents who allow their children to attend the dance and movies would go with their children to these places. It would also be a wise plan if all children had to go straight home from school and were kept in off of the streets nights. A single standard of morals is the only standard. There are some of the points advocated by various women at that meeting. We want to see better conditions along these lines in Medford.

FROST DANGER IS BELIEVED PAST

SAN FRANCISCO, April 16.—A period of cold weather on the Pacific coast, marked in some sections by heavy frost deposits, gave way today to higher temperatures and a showery or threatening condition.

The weather bureau has received no reports of any excessive damage done by the frosts, although they were what is known as the killing variety.

The lateness of the season and quickly changing temperatures saved the situation.

Church

St. Mark's Episcopal
8 a. m. Holy communion.
10 a. m. Sunday school.
11 a. m. Holy communion.
Wm. B. Hamilton, vicar.

Catholic Church
South Oakdale Ave.
First mass Sunday at 8 a. m.
Second mass at 10:30 a. m.
Benediction after second mass.
Rev. John Powers, rector.

Evang-Luth. Zion's Church
Fourth St. below Oakdale Ave.
Rev. Dr. W. R. Morenz-Oeser, Pastor.
Res. 518 West Fourth St.
Jubilate.
Sunday school 10 a. m.
Divine service 11 a. m.
Catechetical instruction for confirmation every Saturday afternoon at 2 o'clock.

Talent M. E. Church
Norman Wayne Phelps, Pastor.
Sunday school at 10 a. m. O. C. Bickerdike, supt. We study the Bible and believe the Bible we study.
11 a. m. Address by Mrs. Aristene Felts, supervisor of the United States Interdepartmental board of social hygiene, will speak to mixed audience.
At 7:30 the pastor will redeliver an address by Bryan, "Back to God."
The Christian Mexicans from the R. R. track layers will be present to sing. Free-will offering at all evening services.

Main St. Methodist Church, South Cor. Main and Oakdale.
James E. Conder, Pastor.
Sunday school meets at 10 a. m.

Announcement

Having secured the agency for the International Harvester Company lines we will be prepared to furnish their celebrated line of cutting and harvesting machinery and other farm operating equipment, consisting of Deering & McCormack mowers, rakes, grain and corn binders, also harvester threshers and their line of P. & O. plows of different types including tractor and horse drawn and their extensive line of harrows, cultivators and other articles of farm operating equipment.

We also sell such other lines as Case tractors and threshing machinery, Bain wagons and American fence.

We carry in stock the genuine I. H. C. repairs and will endeavor at all times to take care of the requirements of our customers.

Our endeavor is to always carry quality goods that prove the cheapest to the user, price considered, and we shall appreciate the opportunity of showing this line and having our prices investigated which will be favorable and in keeping with present conditions.

Freeman, Wiley & Co.

Central Point, Oregon.

87,500,000 FEET National Forest Timber For Sale

LOCATION AND AMOUNT—All the merchantable dead timber standing or down and all the live timber marked or designated for cutting on an area embracing about 6,280 acres in Twp. 35 S., R. 4 E., surveyed, and Twp. 36 S., R. 4 E., W. M., unsurveyed, Four Bit Creek watershed, Crater National Forest, Oregon, estimated to be 87,500,000 feet B. M., more or less, of western yellow pine, Douglas fir, white fir, sugar pine and incense cedar timber, approximately 81 per cent western yellow pine.

STUMPAGE PRICES—Lowest rates considered, \$3.75 per M for western yellow pine, white pine and sugar pine, and \$6.75 per M for the other species. For material unmerchantable under the terms of the contract to be removed at the option of the purchaser, for which payment is required by the Forest Service, 25 cents per M feet. Rates to be readjusted in 1925 and 1928.

DEPOSIT—With bid \$10,000, to apply on purchase price if bid is accepted, or refunded if rejected.

FINAL DATE FOR BID—Sealed bids will be received by the District Forester, Portland, Oregon, up to and including May 25, 1921. The right to reject any and all bids is reserved.

Before bids are submitted full information concerning the character of the timber, conditions of sale, deposits, and the submission of bids should be obtained from the District Forester, Portland, Oregon, or the Forest Supervisor, Medford, Oregon.

"ELEANOR" will design dresses for all occasions... Color and style to suit your individuality. Water color model on bristol board \$2.00. Send color of hair, eyes, height, and usual dress measurements to Box 75, Mail Tribune

Upon receipt of design, remit check to "Eleanor." Box 75, Tribune.

Latimer's Powdered Arsenate of Lead

Packed in 4 and 5-pound bags

For sale by
DENNY & CO.
Phone 294 Warehouse S. P. Tracks

LISTEN! LISTEN!

The Medford Sales Commission Co., has for sale Monday, April 18, at their sales yard, N. Riverside, household goods, farm machinery, horses and cows. Real milk cows. Come early. Sale starts at 1 o'clock.

G. E. GILLILAN, Auctioneer.

Central Lumber Company New Stock Lumber and Shingles

Yards Central Point. Phone X-2

Studebaker

SERIES 21 SPECIAL-SIX

Highest Quality at a Moderate Price

The SPECIAL-SIX is the most wonderful five-passenger car on the market today. Its tremendous popularity—its record for performance—are due to the unequalled value which it represents.

It is built of the highest quality materials—subjected to the most exacting standards of inspection—and backed by a manufacturer whose ability, moral character and financial integrity you can trust.

We urge you to see this car—ride in it—drive it—put it to any test—and learn for yourself that price alone does not indicate the quality that has been built into this car.

\$1750

Cord Tires Equipped
F. O. B. Deloit

HITSON MOTORS

South Fir Street, Medford

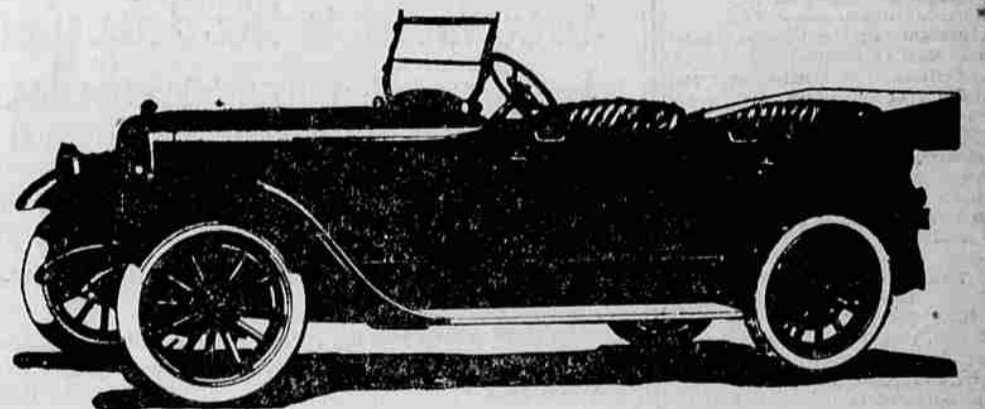

THIS IS A STUDEBAKER YEAR

It Pays to Use Orchard Brand Arsenate of Lead

Either Paste or Dry

Farm Bureau Co-Op Exchange

WE REPAIR Batteries, Generators, Starters, Ignition, Lighting, Magneto Systems

All Work Guaranteed. Official Service American Bosch Magneto Co.



Perkins Auto Electric Co.

27 N. Grape St., Medford, Ore.
Phone 237-R Night Call 985