

A \$40,000 BURIED TREASURE AROUSES KANSAS SEARCHERS

KINGMAN, Kansas.—The farm of John Ford in the southern part of this county is the site of a buried treasure...

They are supposed to have been camped near two big springs on the Ford farm when the attack was made.

Years ago many Indians went to search, inspired by the tale of an old Oklahoma Comanche, who claimed to have been in the band that massacred the army men.

However, the fire continues to attract the white man and scarcely a summer passes but some prospector falls to spend a few days delving here and poking there in the earth about the old agate mine.

Did you go to a boarding school and do you remember the days you put in doing a lot of things you hadn't ought to have done and neglecting a good many that you should have done...

BIG FISH FLIES FROM PALM BEACH TO CUBA

HAVANA, Feb. 23.—A unique hydro-airplane bearing the name "Big Fish," constructed to represent a shark, arrived from West Palm Beach, Fla., today.

Jack Goin, the agate man, arrived from Marshfield Saturday and took his room in the Sunnyside where he had been to visit his mother.

Wm. Perry, our new road supervisor and wife, went out to Mrs. Perry's parents, F. J. Ayres, Saturday morning.

Miss Joyce Von der Hellen of our town, also went to Medford Saturday to take in the show and visit friends.

Evang-Luth, Zion's Church, Fourth St. below Oakdale Ave. Rev. Dr. W. R. Morenz-Oeser, pastor. Res. 518 West Fourth St.

man and dearly loves to get out and romp over the prairie and gather agates just for the love of the sport.

John Foster, one of our old boarders of years ago came out Sunday and remained until after supper.

Mr. Marshall Minter came in Monday on his way to Medford but stopped long enough to have his horse shod.

Mrs. Wm. Beale and Miss Hogan, the Crater Lake school teacher, came out and went up on the Butte Falls stage Monday.

Dr. Holt, formerly our local doctor but now of Medford, came out Tuesday morning to see Mrs. J. W. Hovey, one of his old patients.

First Methodist Episcopal Church, Anthem, "Christian the Morn Breaks Sweetly O'er Thee" by Shelley. Solo.

ists, Mrs. Van Scoyoc and Mr. Vroman. Mezzo soprano and tenor duet, "O Sacred Head Now Wounded," by Sawyer. Mrs. Pierce and Mr. MacDonough.

Catholic Church, South Oakdale avenue. First mass Sunday at 8 a. m. Second mass at 10:30 a. m.

First Christian Church, Cor. Ninth and Oakdale. Dell Ely Millard, Minister. Bible school 9:45.

Main Street Methodist Church, James E. Conder, Pastor. Sunday school 10 a. m.

How's This? We offer One Hundred Dollars Reward for any case of Catarrh that cannot be cured by Hall's Catarrh Medicine.

First Church of Christ, Scientist, Branch of The Mother Church, The First Church of Christ, Scientist, in Boston, Mass.

which testimonies of Christian Science healings are given at 7:30, church edifice, 212 North Oakdale.

Free Methodist Church, Cor. Tenth and Ivy Sts. Miss Rhoda B. Burnett, pastor.

First Baptist Church, ("The Friendly Church," North Central and Fifth St.

First Church of Christ, Scientist, Branch of The Mother Church, The First Church of Christ, Scientist, in Boston, Mass.

How's This? We offer One Hundred Dollars Reward for any case of Catarrh that cannot be cured by Hall's Catarrh Medicine.

First Church of Christ, Scientist, Branch of The Mother Church, The First Church of Christ, Scientist, in Boston, Mass.

Sunday school at 10 a. m. Preaching service at 11 a. m. and 7:30 p. m.

Free Methodist Church, Cor. Tenth and Ivy Sts. Miss Rhoda B. Burnett, pastor.

First Baptist Church, ("The Friendly Church," North Central and Fifth St.

First Church of Christ, Scientist, Branch of The Mother Church, The First Church of Christ, Scientist, in Boston, Mass.

How's This? We offer One Hundred Dollars Reward for any case of Catarrh that cannot be cured by Hall's Catarrh Medicine.

First Church of Christ, Scientist, Branch of The Mother Church, The First Church of Christ, Scientist, in Boston, Mass.

and girls are invited. Mrs. Neff, soprano, 7:30 p. m. "The World's Testimony to the Christian Life," a message of more than ordinary interest.

First Baptist Church, ("The Friendly Church," North Central and Fifth St.

First Church of Christ, Scientist, Branch of The Mother Church, The First Church of Christ, Scientist, in Boston, Mass.

How's This? We offer One Hundred Dollars Reward for any case of Catarrh that cannot be cured by Hall's Catarrh Medicine.

First Church of Christ, Scientist, Branch of The Mother Church, The First Church of Christ, Scientist, in Boston, Mass.

First Church of Christ, Scientist, Branch of The Mother Church, The First Church of Christ, Scientist, in Boston, Mass.



Typical Washburn Comedy. His "kickless kisses" and peepless wooing caused all the trouble!

Both his father and his girl were disgusted because his love-making had all the fervor of a bottle of lemon soda.

Did you go to a boarding school and do you remember the days you put in doing a lot of things you hadn't ought to have done and neglecting a good many that you should have done...



St. Mark's Episcopal, Corner North Oakdale and Fifth St. 8 a. m. Holy communion.

How's This? We offer One Hundred Dollars Reward for any case of Catarrh that cannot be cured by Hall's Catarrh Medicine.



THE NEW LIGHT-SIX

ORIGINAL COST

In making your original investment in this car, you receive the benefit of the manufacturing savings estimated at 20% to 25%...

- (a) the price includes but one manufacturing profit on castings, forgings, stampings, motor, axles, transmission, frame, body, top, etc.
(b) the amount of overhead expenses included in the price is very small.
(c) excess weight is eliminated without sacrifice of durability or quality.

OPERATING SAVINGS

In operating this car, you receive the benefit of the economic advantages arising from its superb design, skillful manufacture, excess safety factors, and high quality, because—

- (a) it will go from 12 to 15 thousand miles on the standard 32 x 4 cord tires.
(b) it will go from 18 to 22 miles on a gallon of gasoline.
(c) it will render from 8 to 10 years of satisfactory service.

BECAUSE IT'S A STUDEBAKER

Models and Prices: Touring Car - \$1485, Landau-Roadster 1650, Sedan - - - 2150

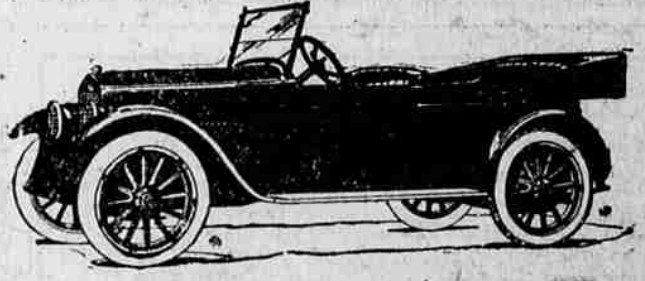

HITSON MOTORS

S. Fir St., Medford

DO YOU CARE ABOUT YOUR FARM? DO YOU CARE ABOUT YOUR MONEY?

You can protect your farm and have more money, and the protection and money are more necessary now than ever before. All you have to do to gain this protection and to be able to make more money is to buy a good Tractor.

The rains of the past four months have put the ground in wonderful condition and in order to gain time and save money in putting in your crops, you should have a Tractor.

Ask Your Neighbor, Who Has a Tractor, What He Thinks About It and Act Accordingly

Table with 3 columns: Dealer Name (Patton and Robinson, Inc., John C. Signor, Hubbard Brothers), Address, and Location (Medford).