



A TRIAL WILL CONVINCE YOU.

NOTHING that we could say would so thoroughly convince you of the value of Chamberlain's Tablets as a personal trial. We can tell you of thousands who have been permanently cured of chronic constipation, indigestion, biliousness, sick headache and disorders of the stomach and liver, but this will have little weight with you as compared to a personal trial. That always convinces.

Chamberlain's Tablets

HIGH SCHOOL PLAY LIBERTY THEATRE OPENS UP TONIGHT

A big double bill opens today for a three-day run at the Liberty theatre. A one-act farce, called "The High Cost of Living in 1920," presented by members of the junior high school class, Geo. Mansfield, Russell Sherwood and Herbert Grey is a riot.

Tom Mix, known throughout the motion picture world as the "daredevil of the screen" by virtue of his remarkable skill in hazardous stunts, is seen in the feature picture attraction "The Terror."

Despite his past achievements as an impersonator of Western characters, in the portrayal of which he has caused audiences throughout the land to gasp at his death-defying stunts on the screen, it can safely be said that in his latest "thriller" he eclipses anything he has previously done.

The story is one of the most interesting in which Mix has been seen.

Mix appears as Bat Carson, a Deputy United States Marshal who is commissioned to investigate leakage in shipments of gold from the Sonora mines. In executing this commission Carson is called upon to display all the skill and daring at his command.



LAVISH SETTINGS IN SCREEN VERSION OF "EVERYWOMAN"

The news that Walter Browne's famous morality play, "Everywoman," had been made into a motion picture was no surprise to those acquainted with this dramatic masterpiece.

Here is a dramatic production that is manifestly even better suited to the screen than it is to the stage. It requires an expansiveness that the cramped quarters of the largest stage will not admit. Quite probably the screen version of "Everywoman" has realized more perfectly the author's conception of his story than have all the productions of the play since its famous premier in New York in 1911.

The title role is portrayed in masterly style by beautiful Violet Heming, the young actress who made such favorable impressions in "Three Faces East." Miss Heming lends the dignity and universality to her interpretation of Everywoman that the allegorical character of the story demands. The remainder of the cast is far above the usual in merit, including as it does such names as Theodore Roberts, Wanda Hawley, Monte Blue, Charles Ogle, Raymond Hatton, Bebe Daniels, and Tully Marshall.

"Everywoman" begins a four-day engagement at the Rialto Theatre tomorrow.

She Feels Fine Now

Aches and pains often indicate kidneys out of order. Your kidneys surely need help—and quickly—when your hands and feet are swollen and you feel dull and sluggish, lose your appetite and your energy and there is a puffy look under the eyes. Mrs. L. Gibson, 12th and Edison St., LaJunta, Colo., writes: "My kidneys were giving me a great deal of trouble for some time. I took Foley Kidney Pills and they helped me right away. I feel fine now." For sale by Medford Pharmacy. Adv.

Card of Thanks

We wish to express our thanks to our many friends and neighbors for the many floral offerings given during the recent loss of our beloved son and brother. MR. AND MRS. W. S. KING AND FAMILY. 49



G. W. Godward

Who seeks the nomination for County School Superintendent

On the Republican ticket is a man thoroughly competent to fill the position. He has been principal of the Jacksonville schools the past three years and is offered the same position for next year.

W. M. Smith, superintendent of Marion county schools for the past twelve years says of Mr. Godward: "He taught very successfully in some of the most responsible positions in Marion county for a number of years. He is a man of splendid character and a teacher of superior ability. Should he be elected to the office of school superintendent of Jackson county the people will have no cause to regret their action in placing him at the head of the schools of the county." Paid Adv.

CLANTON FAVORS ELIMINATING ALL SEINES ON ROGUE

"There should be no seines allowed at the mouth of Rogue river or any other coastal stream in my opinion," said Ed Clanton, master fish warden on his visit to Medford yesterday, "and your closed season should be extended at least to May 1st, in order to protect your trout fishing which is a very valuable community asset. I have never taken any part in the so-called Rogue river fish controversy, and would express no opinion on the so-called McCleay agreement, but the experience of all fishing streams is the same.—If you don't exercise radical safeguards, your fish will disappear, and the time to take action, is now before it is too late."

"The fishing season starts in Rogue river earlier than in any other stream which is a great mistake. An extension of the closed season for two or three weeks will be a material benefit. It will allow the trout to come up stream, and your fish crop can be planted so to speak, before the harvesting starts in. The week end rest for the canneries at the mouth of the river should also be extended. It is an easier problem to protect the salmon than the trout, for the former come up from the ocean when they are grown while the trout start in as small fish, and are seriously depleted before they reach any size. The state fish and game officials are ready to cooperate in every way with the sportsmen of southern Oregon, for their interest is mutual in preserving sport fishing as a state asset."

MOTHER!

"California Syrup of Figs" Child's Best Laxative



Accent "California" Syrup of Figs only—look for the name California on the package, then you are sure your child is having the best and most harmless physic for the little stomach, liver and bowels. Children love its fruity taste. Full directions on each bottle. You must say "California." Adv.



Mr. Good Goods Says: Our GOODS are GOOD; Our PRICES LOW.

FIGURED VOILES Regular Values 75c Special 35c and 59c Deuels'

Blouses!

New arrivals every week of the latest models in colored voiles, guaranteed to "tub."

The Vanity Shop Next Rialto Theater.

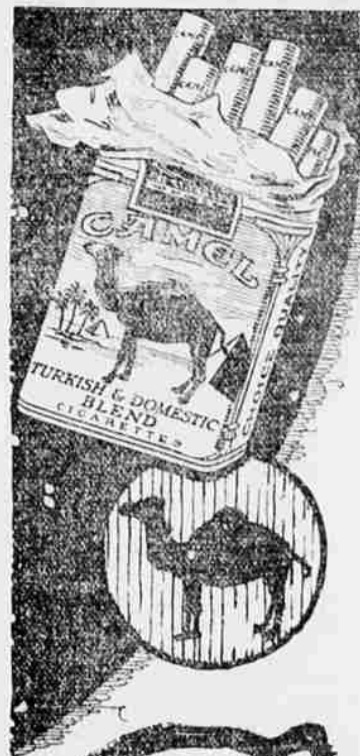

Camels came through

on clean-cut merit! No premiums or pull!

Camels delightfulness is due to their quality and to their expert blend of choice Turkish and choice Domestic tobaccos.

The more liberally you smoke Camels the surer you are that Camels are made to meet your taste! They have everything you ever looked for in cigarettes! You'll prefer Camels blend to either kind of tobacco smoked straight!

Know today that you can smoke Camels liberally without tiring your taste; and, that Camels leave no unpleasant cigarette aftertaste or unpleasant cigarette odor!

You'll find it mighty interesting to compare Camels with any cigarette in the world at any price!

Camels are sold everywhere in scientifically sealed packages of 20 cigarettes for 20 cents; or ten packages (200 cigarettes) in a glass-paper-covered carton. We strongly recommend this carton for the home or office supply or when you travel.

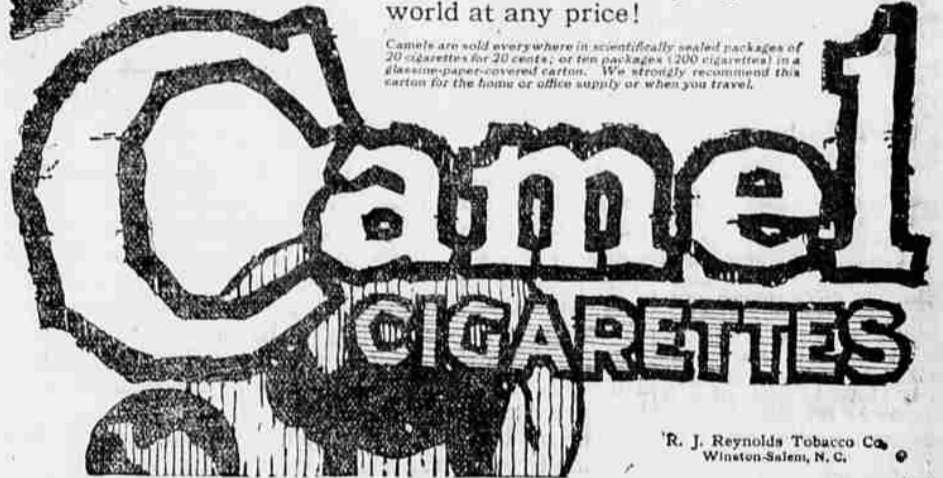

R. J. Reynolds Tobacco Co. Winston-Salem, N. C.

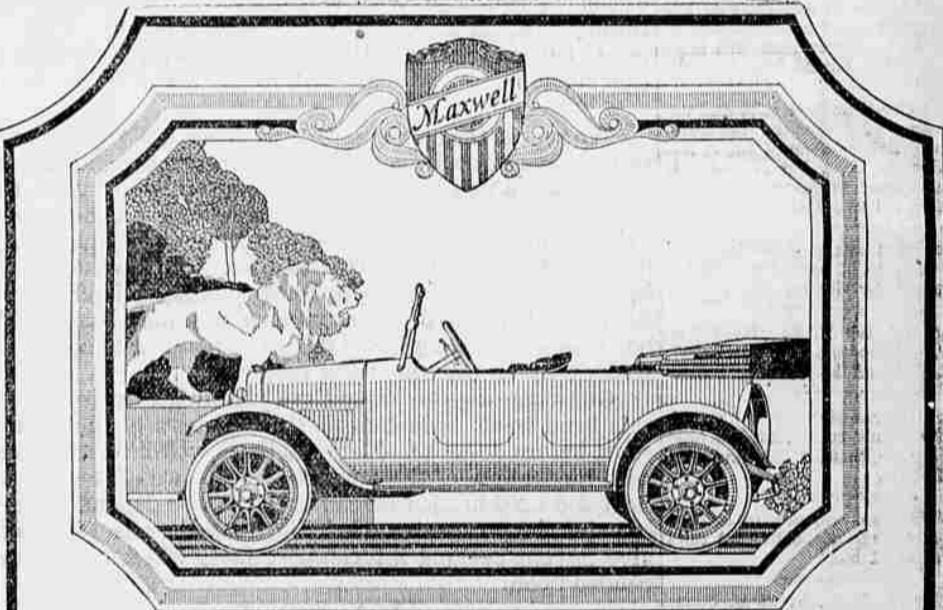

Special Steels add Life to the

MAXWELL

These steels are the product of the highly developed Maxwell laboratories, where steels have been studied, analyzed and tested for years.

They are made to Maxwell's own formulae and enable the Maxwell to stand punishment that few cars can meet successfully.

They lessen the task of the engine and make it more responsive, quicker

in action and a delight to handle.

These are some of the virtues which have won friends for the Maxwell in ever increasing numbers and give it a longer life than many cars of higher price.

Today there are approximately 400,000 Maxwell's on the world's highways. The year 1920 will add 100,000 more.

A. W. Walker Auto Co.

Medford, Oregon

Internal Baths

Are the greatest aid to health

J. B. L. Cascades

Ask to have it explained to you by the sole agents in Medford.

Ralph Woodford West Side Pharmacy Proprietor

HAS THE BOTTOM DROPPED OUT?

Cups and Saucers, each 15c Window Shades 69c

Big Reduction on 2-in. Post Iron Beds. Get our prices on Silk Fibre Mattresses and Coil Springs.

Mordoff & Woolf

Phone 9 22-24-26 South Fir

NEW SCHEDULE INTERURBAN AUTO CO. Adopted Monday, March 29.

ASHLAND—MEDFORD	JACKSONVILLE—MEDFORD
Daily except Sunday. Leave Medford—7:15, 8:00, 8:45, 9:30, 10:15, 11:00 a. m.; 12:00 noon; 12:45, 1:30, 2:15, 3:00, 3:45, 4:30, 5:15, 6:00, 7:00 p. m.; 8:45 p. m. Saturday only; 9:30 p. m. daily; 10:30 p. m. Saturday only.	Daily except Sunday. Leave Medford—8:00, 9:30, 10:30 a. m.; 12:00 noon; 1:30, 2:00, 4:30, 5:00, 7:00 p. m. Saturday only 7:30 p. m.; 9:30 p. m. daily; Saturday only 10:30 p. m.
Sunday Only. Leave Ashland—7:15, 8:00, 8:45, 9:30, 10:15, 11:00 a. m.; 12:00 noon; 12:45, 1:30, 2:15, 3:00, 3:45, 4:30, 5:15, 6:00, 7:00 p. m.; 8:45 p. m. Saturday only; 9:30 p. m. daily; 12:15 midnight, Saturday only.	Sunday Only. Leave Jacksonville—7:20, 8:30, 10:00, 11:30 a. m.; 1:00, 2:00, 3:45, 5:00, 7:00 p. m. Sat. weekday only, 8:00 p. m.
Sunday Only. Leave 9:00, 10:00, 11:00 a. m.; 12 noon; 1:00, 2:00, 3:00, 4:00, 5:00, 6:30, 9:30 p. m.	Sunday Only. Leave Medford—9:00, 10:30 a. m.; 12:00 noon; 2:30, 4:00, 5:30, 9:30, 10:30 p. m.
Waiting room Ashland, East Side Pharmacy.	Office and waiting room No. 4, South Front, Nash Hotel building. Jacksonville Waiting Room at Kater's Co. factory. Phone 309, Medford, Ore.