

Terrible Tortures From Itching Skin Diseases

No Sure Relief Until the Cause Is Removed.

When the blood becomes infected with millions of tiny disease germs that attack the skin, then the fiery irritation and intense itching will remain with you until these germs are removed from the blood.

Genuine relief, therefore, can only be expected from a treatment that goes right to the seat of the

trouble, and strikes at its cause. Such a remedy is S. S. S., the reliable old blood purifier that kills the germs of disease, and sends a new supply of rich red blood coursing through the veins. S. S. S. has been used successfully in some of the worst cases of eczema and other skin disorders.

For valuable literature write to Medical Adviser, 198 Swift Laboratory, Atlanta, Ga.

BROOM CORN IS A GROWING CROP WILLOW SPRINGS

WILLOW SPRINGS, May 14.—The broom corn industry in the Willow Springs district is quite active. Last year there was considerable acreage but this year it will be much greater. W. H. Harris is planting 60 acres and others lesser amounts.

Mrs. Wm. Thompson entertained informally Saturday afternoon for her old college friend, Miss Florence Cleveland of Portland. Those present were: Mrs. Charles Taylor, Mrs. Will Smith, Mrs. H. H. Clarke, Mrs. Burdette Dodge and Mrs. Dodge, Sr.

Miss Cleveland stopped over here for a few days while enroute to San Francisco to spend her vacation.

The family cow at the J. W. Elden home got into the granary and died from too much wheat. A good cow is a decided loss these days.

Mrs. Charles Murray, who visited here a month ago, is spending the week with her sister, Mrs. Sam Anderson, while enroute from Sacramento to her home in Portland.

The Willow Springs school made a very creditable showing at the track and field meet at Talent last Friday, winning second place in the rural section, doing credit to the careful training given them by Thel Thomas who very kindly acted as physical director.

The little daughter of Lew Smith, who swallowed a pin a number of weeks ago, will be operated on Thursday.

Mrs. Roy Nichols reports that her father and mother, Mr. and Mrs. D. M. Grisham, have sold their ranch at Sweet Home, Oregon, and are coming to the Rogue River valley to make their permanent home.

Mrs. Sam Anderson wishes to notify all the members of the Parent-Teachers club that the meeting will be held at her home next Saturday afternoon, May 15.

The death of Mrs. Rebecca Hicks was deeply regretted by her many friends in this community, who extend their sympathy to Mr. and Mrs. M. F. Young and family.

Miss Martona Neal spent the weekend at "The Crossing Ranch." Miss Neal has filled the position of home economics teacher in the Ashland senior high the last two years, but is considering accepting a position in southern California in order to be nearer her parents who reside at Long Beach.

day where they will visit relatives for a few weeks.

Mrs. Keith went to Medford Monday to have some dental work done. Mr. Ed Keith is home from Butte Falls where he has been employed in a logging camp.

Fred Spencer has purchased a new car and has moved to Phoenix where he expects to work in the mill.

Chas. Lacy and family have moved to Leland where he has employment in a mill.

Mrs. Meda Netherland visited her mother, Mrs. Crosby last Saturday.

Ray Kennedy of Waldo, Ore., visited his nephew, Mr. W. Clark and has gone to Ashland to work.

Louis Brown has purchased a new Dorr car.

Mrs. Jean Estes and little daughter have gone to Ashland to visit relatives.

Frank Mulligan has purchased a new car.

The M. W. A. and their families had a social evening last Saturday and all present spent a very enjoyable evening and a nice lunch was served.

Rev. J. T. Anderson of Marshfield, was in town a few days and his wife and children who have been staying with her parents, Mr. and Mrs. J. N. Pace for a few months, returned to Marshfield with him.

The home talent play given by the Ladies' Aid of the M. E. church, Tuesday evening, was a success in spite of the rain which prevented many from coming.

ROGUE RIVER

Mrs. McFarren spent last Friday with friends at Gold Hill.

Mr. Ray Smith has returned from Willows, Cal.

The Ladies' Circle will meet at Hope Presbyterian church May 19 at 10 o'clock, the occasion being a real old-fashioned house cleaning job. It has been stated that men will be welcomed and a chance will be given them to earn a good dinner.

The Rogue River high school is expecting to participate in the Jackson county base ball tournament Saturday, May 15, at Central Point.

On Monday evening, May 10, Miss Deleice Burkhardt was given a surprise in the way of a birthday picnic supper at the home of Mrs. Brashers. Those present were Eva Wilcox, Gladys Dix, Mildred Stevens, Lily Martin, Thelma Owens, Mrs. Davis, Mrs. Melvain, Mrs. Brashers, Deleice Burkhardt.

Two of the teachers, Miss Rankin and Miss Carstens will take their classes out for a picnic in Rogue River park on Friday afternoon, May 14, and, O, boy! There will be cake and ice cream to a finish! Professor and Mrs. Narragan will be the honored guests, and parents of the pupils are invited.

Mr. and Mrs. Rinderman united with the Hope Presbyterian church last Sunday by letter from the Fourth Presbyterian church of Portland.

TRAIL ITEMS

Mr. and Mrs. Painter came out on Wednesday's stage for a short visit with the latter's parents, Mr. and Mrs. Geo. Adamson, leaving Thursday for Washington where they will make their home.

R. R. Dawson, R. D. Watson, E. E. Ash, Lowell Ash, Johnnie Warner, C. Cushman, Claud Ragsdale and Frank Middlebush all spent the week end at their homes near Trail, returning to Union Creek Sunday evening where they are working on the highway.

Little Ethel and Alma Inlow have recovered from their colds, sufficient to resume their school duties again.

Miss Edna Peterson left Monday for Portland where she will visit relatives and friends for a couple of months.

There will be a big dance at Trail hall, Saturday night, May 22. Orchestra music from Medford. Come every one and bring your supper and have a good time.

Mr. and Mrs. Jack Houston and Mr. and Mrs. Ed Houston and children were Sunday visitors at Trail.

Mr. and Mrs. C. Hazelwood and family left Wednesday for Klamath county, in their new Ford, where Mr. Hazelwood has employment for the summer.

SOUND SENSE AND RECIPROcity

The Farmers and Fruitgrowers bank calls our attention to the fact that J. H. Cochran, manager of the Western Union Life, has recently caused several large deposits to be made in Medford banks. This action is commended by the local banks on account of the friendly spirit of reciprocity shown by the Western Union, as well as the sound business sense displayed.

The people of the city of Medford pay out annually something over a hundred thousand dollars in life insurance premiums. For the most part, this money is invested in the large cities of the east.

The policy and practice of the Western Union Life is to leave a good portion of the money they receive in the communities where they are represented. They do this through making deposits in the local banks and investing in farm mortgages in those communities.

VOTE GOOD ROADS

FOR THE AUTO PAYS THE BILL

There were only 39,000 Autos in Oregon when we started in with the State Highway Program. Now there are 85,000. The auto license fees and gasoline tax pay for the roads.—Revenues constantly growing.

Good Roads bring the autos—the more autos, the more money for good roads—Let's build the roads and develop Oregon.

VOTE 302 X YES NO TAX IN THIS

for the 4% State Road Bond Limit—And make it possible to build more state roads—No Property Tax—No Direct Tax—No Increase in Auto License Fees—No Increase in Gasoline Tax—

VOTE 302 X YES—Make it Unanimous

Roll up a Big Majority, to Show Oregon believes in Progress—The Auto Pays the Bill.

OREGON STATE CHAMBER OF COMMERCE
CHARLES HALL, President, Marshfield. GEORGE QUAYLE, General Secretary, Portland

OREGON ROADS & DEVELOPMENT ASSOCIATION
W. L. THOMPSON, President, 225 King St., Portland. C. C. CHAPMAN, Chairman Executive Committee, R. 1, Amity, Ore.

Official Computation shows that income from auto fees and gas tax pays both principal and interest of bonds. Write to above address for copy, certified by Whitfield, Whitcomb & Co., Certified Public Accountants, Portland, Oregon

Goodyear Tire Sale

30x3 A. W. T. Casings	\$15.00
30x3 1/2 A. W. T. Casings	19.00
32x4 A. W. T. Casings	30.00
32x4 1/2 A. W. T. Cords	50.00
36x4 1/2 A. W. T. Cords	54.00

TUBES ALL SIZES

30x3 Grey Tube	\$2.95
30x3 1/2 Grey Tube	2.50
32x3 1/2 Grey Tube	3.50
34x4 Grey Tube	4.60
36x4 1/2 Grey Tube	6.00
32x4 1/2 Grey Tube	5.00
32x4 Grey Tube	4.00
31x4 Grey Tube	4.00

All Goodyear; all fresh stock. Cut out this ad and send check.

Grants Pass Service Station

Grants Pass, Ore.

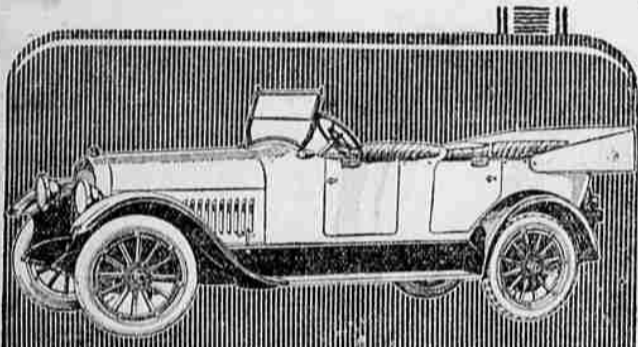

Studebaker

SERIES 20 SPECIAL-SIX

You will better understand the enthusiasm of Studebaker owners after you have taken a demonstration ride in the SPECIAL-SIX—anywhere and under any conditions you choose. Do this, and you will know the reason for its popularity.

50-H.P. detachable-head motor intermediate transmission; 119-inch wheelbase, giving maximum comfort for five passengers.

All Studebaker Cars are equipped with Cord Tires—another Studebaker precedent

"This is a Studebaker Year"

HINES & SNIDER
South First Street

TALENT TALK

Mrs. Carter and sons have moved to Rogue River. Mr. Dillard has moved into the rooms in Mrs. Walters' house just vacated by Mrs. Carter.

Mr. Adamson has moved back to their home here from Ashland.

E. E. Cook spent a few days at home and has returned to Klamath Falls.

Harley Dunn, wife and daughter Pearl left for The Dalles, Ore., Monday.

Sure Relief



Vote for GOOD ROADS MAY 21

Vote 302 X Yes for 4% State Road Bond Limit

NO PROPERTY TAX
NO DIRECT TAX

NO INCREASE IN AUTO LICENSE FEES
NO INCREASE OF GASOLINE TAX

Present Auto License Fees and Gasoline Tax will pay both principal and interest on all the bonds under this constitutional amendment. Approval of this amendment is necessary to permit early completion of State Highways.

California-Oregon Power Company

Phone 168. 216 West Main Street, Medford, Ore

What Do You Want a Tractor For?

The first thing you will think of is plowing. But don't stop there. If your tractor is to be a profit-maker for you, it must do much more than plow.

It must be able to do practically all the work around your farm that you have been in the habit of doing with horses or mules and do it better and more cheaply.

It must be able to do your harrowing and fitting and seeding.

It must be able to do your haying and harvesting.

It must be able to do your hauling.

It must be able to do your belt work.

And it must work in all sorts of soil, too—sandy soil, volcanic ash soil, wet clay, hard soil, soft soil, heavy and light soil.

It must be able to handle your work on side hills and grades, as well as on level fields. In short, it must be able to do all kinds of farm work at all times of the year.

The Cletrac Tank-Type Tractor was designed and built with a full knowledge of the various kinds of farm work it would have to do in order to solve the farmer's tractor problems.

The more you investigate the Cletrac, the better satisfied you will be that it measures up to these requirements.

Hubbard Bros.

Medford, Oregon

FREE! EXTRA TROUSERS

For a limited time only with every Shayne-Brum Hand Tailored to Order Suit.

Spring and summer

PURE WOOL FABRICS

City Cleaning Works

Phone 474

401 So. Riverside

Stenography Multigraphing

Circular work of all kinds Mailing Lists

Tunnell & Edwards

206-308 Liberty Building Medford, Oregon.

MEDFORD IRON WORKS FOUNDRY AND MACHINE SHOP

Also agent for Fairbanks and Morse Engines. 17 South Riverside