

CHILDLESS WOMEN

Please Read This Letter And See What Normal Health Will Do For You.

Lancaster, Pa.—"I was weak and run down, had pains in my head, back and stomach all the time, and bearing down pains. I had used Lydia E. Pinkham's Vegetable Compound and it helped me, so my mother got me to try it again, and I am now feeling better than I have for years. We were married sixteen years and had no children, but now we have a fine big boy and we always call him our 'Pinkham boy.' The doctor was afraid of my case as I was 41 years old when the boy was born, but I came through all right. You can use this as a testimonial if you wish and I will certainly write to any one who writes to me about it."

Mrs. MARGARET G. HAVERCAMP, 529 Howard Avenue, Lancaster, Pa.

Licensed City Scavenger.

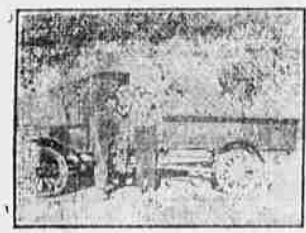

All refuse immediately removed on short notice. Weekly visit in residential districts. Daily business district. Phone 277-1

GIM CHUNG China Herb Store

Herb cure for earache, headache, catarrh, diphtheria, sore throat, lung trouble, kidney trouble, stomach trouble, heart trouble, chills and fever, cramps, coughs, poor circulation, carbuncles, tumors, cracked breast, eczema all kinds of colic. NO OPERATIONS.

Medford, Oregon, Jan. 13, 1917. This is to certify that I, the undersigned, had very severe stomach trouble and had been bothered for several years and last August was not expected to live, and hearing of Gim Chung (whose Herb Store is at 214 South Front street, Medford), I decided to get herbs for my stomach trouble, and I started to feeling better as soon as I used them and today am a well man and can heartily recommend anyone afflicted as I was to see Gim Chung and try his Herbs.

- Witnesses: Wm. Lewis, Eagle Point. W. L. Childreth, Eagle Point. M. A. Anderson, Medford. S. B. Holman, Eagle Point. C. E. Moore, Eagle Point. J. V. McIntyre, Eagle Point. Geo. Von der Hellen, Eagle Point. Thos. E. Nichols, Eagle Point.

Table with 2 columns: Leave Medford, Leave Ashland. Times listed for various days of the week.

Sat. only 10:30 p.m. Sat. only 9:30 p.m. Sat. only 12:15 p.m. midnight Sat. only

SUNDAY ONLY Leave Medford—Leave Ashland— 10:00 a.m. 9:00 a.m. 11:00 a.m. 11:00 a.m. 1:00 p.m. 1:00 p.m. 2:00 p.m. 2:00 p.m. 3:00 p.m. 3:00 p.m. 4:00 p.m. 4:00 p.m. 5:00 p.m. 5:00 p.m. 6:30 p.m. 6:30 p.m. 8:30 a.m. 8:30 a.m.

Office and waiting room No. 5 South Front, Nash Hotel Building. Phone 209

Jacksonville—Medford INTERURBAN AUTOCAR CO.

Schedule from Jan. 16, 1920, Daily Except Sunday. Leave Medford: 7:10 a. m., 8:00 a. m., 9:00 a. m., 10:00 a. m., 11:00 a. m., 12:00 noon, 1:20 p. m., 2:20 p. m., 3:20 p. m., 4:20 p. m., 5:20 p. m., Sat. only 7:50 p. m., 9:30 p. m., Sat. only 10:30 p. m.

Leave Jacksonville: 7:30 a. m., 8:30 a. m., 9:30 a. m., 10:30 a. m., 11:30 a. m., 1:00 p. m., 2:00 p. m., 3:00 p. m., 4:00 p. m., 5:00 p. m., 6:30 p. m., 7:30 p. m., 9:30 p. m., Sat. only 9:50 p. m.

Office and waiting room No. 5 S Front, Nash Hotel Building Jacksonville waiting room at Roter's Confectionery.

ASHLAND IS BUSY CONSERVING WATER SUPPLY FOR 1920

ASHLAND, Mar. 10.—Theoretical means for supplementing the municipal water supply is being reinforced by practical methods already under way. These apply not only to investigation of additional sources, but to engineering work as applied to dam construction, location, etc. Water measurements will be taken at intervals near proposed sites for construction work, and also surveys, plans, and cost estimates will be submitted as soon as practicable this season, no more delays to be tolerated in connection with an imperative demand for relief from water shortage which threatens to prevail the coming summer. Citizens may differ on other questions, but they are united on one equitable proposition which will enlarge the scope of the city's water utility. There is no problem as to supply; the water is available, the necessity being to conserve it. Like the fuel supply, there is plenty of it right at our very doors if we would only go after it. Hence, the council proposes to deal quickly and effectively with the water question.

Three removals are involved by the leaving of the Ralph Burkhardt family for California, who will locate temporarily in Long Beach. Harry Mathes moves into the vacated property on Pine street, and Irving Finley into his own premises vacated by Mathes.

The Wednesday afternoon club was entertained this week by Mrs. L. J. Harner at her home on Nob Hill. Miss Florence Pool, home demonstrator, who was an Ashland visitor on Tuesday, will repeat her call here on Friday of this week, giving instructions in making dress forms.

The old White Sulphur Springs hotel building, one of the ancient structures of the town, is being demolished, preliminary to extending the warehouse facilities of the local Fruit & Produce association.

Mountain avenue is teeming with activity incident to the installation of the Standard Oil service station near the S. P. tracks, quite a spur connecting the plant with the railroad having lately been laid. In the railroad yards proper a new roof is being placed on the roundhouse.

Hillah Temple, Mystic Shrine, gained 116 accessions to membership at the recent coronation held at Eugene. The big armory in that city afforded an ideal place for the coronation. Among prominent initiates were Judges Skipworth and Coker, of the Lane and Cook circuit courts respectively. Ringleaders at Eugene, in affording every courtesy to the visitors, included Frank Hard, Aleck Sims, Doc Burnett, also E. C. Simmons, and Lark Bilyeu, all patriarchs in the Masonic order from the Blue lodge up to the Scottish Rite pinnacle of affiliation. Two Pullmans accommodated the visitors from Ashland, Medford, Jacksonville and Grants Pass, and the comfort of these travelers was looked after by Henry D. Morse, district freight and passenger agent of the S. P. with headquarters at Eugene, and H. P. Binkler, of Portland, representative of the Pullman Co. The trip was "personally conducted" by these officials finding the fee, and seldom does one find more genial and accommodating men.

Outside of Eugene, Worth Harvey of Cottage Grove, R. D. William of Roseburg, and Jack Kimball of Klammath Falls, rounded up bunches of candidates from their respective towns. These recent additions to the shrine roster here placed Hillah Temple well high into the 500 membership classification.

The municipal campaign, as conducted under American City Bureau auspices, is progressing steadily, rallies and community gatherings being the order of the hour. A specific phase of the work has been a series of questionnaires propounded to high school students to determine choice as to vocation, residence, etc.

These were 154 in number, 53 boys and 121 girls responding to the invitation to reply, of whom 98 plan to leave home upon graduation, 61 propose to stick by the home town, with eight in the indeterminate "watchful waiting" classification. As to choice of a life's work, the replies embraced a wide range of business and professional callings. The intent of this questionnaire is to have the student, in a way, express an opinion of his home environment, in order that conclusions or suggestive inferences may be drawn accordingly in order to form estimates for a basis of a survey of the city's status in general.

The Applegate property on Granite street, adjacent to Emil Pohl's, will be occupied by the H. S. Palmerlee family, who recently sold their home place in the same neighborhood.

The basketball tourney at Salem recently was won by Ashland as far as southern Oregon is concerned, the score having been 24 to 12 in favor of the home team in its game with Medford. Coach Moore had for his players Clyde and Dale Young, Provo, Bryant, Hoer, Guthrie and McMillan, Schorman having been detained at home on account of illness.

A reminder to attorneys, jurors and clients is that the circuit court, adjourned temporarily a few days ago, will reconvene at Jacksonville, Monday, March 15.

The collection of city taxes, also several other matters which might be expedited, were questioned placed before the county court for disposal lately by a delegation of Ashland citizens, including G. F. Billings, J. W. McCoy and V. O. N. Smith, alert business men who wish progressiveness applied in the exhibition of public as well as private business matters.

Dr. and Mrs. J. R. Webster have moved from Ashland to their suburban ranch property near Phoenix to remain there indefinitely.

Among those helping out the campaign locally, as now being conducted by the American City Bureau, have been Ed Staples, V. O. N. Smith, Frank Jordan, W. H. Gowdy, Homer Billings and others, in the capacity of minute men giving short pithy addresses in public gatherings.

PROHIBIT RIPE OLIVES IN STATE OF MONTANA

HELENA, Mont., Mar. 10.—Sale of olives and olive preparations in glass containers is absolutely prohibited in Montana by a decision of the state board of health. This prohibition was a result of the deaths of five persons at Jena, Montana, from health institutions.

In the investigations made by the state board of health laboratory in which olives were offered for sale in Montana was found to be contaminated.

ENGLISH MINERS VOTE STRIKE TO FEDERALIZE LONDON, Mar. 10.—The National Conference of Coal Miners at its session today declared in favor of a general strike as a means of enforcing the demand for the nationalization of the mines.

DIVERT 22 SHIPS TO PACIFIC COAST

PORTLAND, Ore., Mar. 10.—A concerted demand by shipping interests of the Pacific coast has brought from the shipping board definite promises to divert at least 22 shipping vessels from the Atlantic trade to service on the Pacific, according to a telegram received by the Portland Chamber of Commerce from United States Senator Charles L. McNary. What proportion of this tonnage will come from the Atlantic to the Pacific will be available for Portland for loading was not stated, though it is

generally presumed that at least three of the vessels referred to are those allotted to the Columbia Pacific Shipping company for the establishment and maintenance of a north China line.

of an inch was the rainfall for the month, practically all of this falling on one date only.

There were 21 clear days in February, most of them cool with frosty mornings, but delightful and invigorating. The maximum warmth was 64, and the minimum 19. Only 19

SHILOH 30 DROPS COUGHS

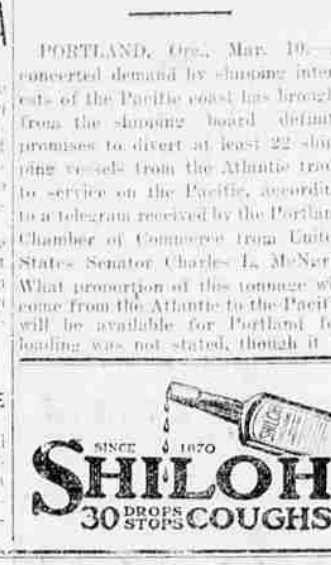

"I'll Tell the World" says the Good Judge

Advertisement for Real Tobacco Chew featuring a cartoon character and text: "The man who doesn't chew this class of tobacco is not getting real satisfaction out of his chewing. A small chew. It holds its rich taste. You don't have to take so many fresh chews. Any man who uses the Real Tobacco Chew will tell you that. Put Up In Two Styles RIGHT CUT is a short-cut tobacco W-B CUT is a long fine-cut tobacco Weyman-Bruton Company, 1107 Broadway, New York City"

The Chance that the Army Offers



YOU

"As a corporal I was drawing down \$38.10 a month every time the bugles blew 'Pay Day'.

"And when I read in the papers about the big civilian pay envelopes, civil life opportunities looked pretty good to me!

"I took up my old job when I got back and when then they raised my pay to \$35.00 a week—almost as much as I got every month in the Army—well, I thought I was sitting on the world.

"But times have certainly changed! Thirty-five a week today goes like a breeze. Food has advanced, shoes cost more, and every time I buy a suit I think I'm paying for the war as well as fighting it.

"I'm classed, I guess, as just an unskilled worker, I left school too early and I'm sorry for it now.

And where'll I be ten years from now? Answer me that! Working for day wages, making a living and nothing more? I guess not—for I'm going back to join the Army!

"I'm going to take a job that will give me more free cash than I get today—a job that'll mean all my expenses paid—a training that will make me the kind of man who succeeds and a life that'll keep me feeling fit and fine."

Health, Travel and Training

Congress has appropriated \$2,000,000 to be used in the Army Schools. In many schools and posts you will have the opportunity of being trained in the skilled trades and at practically all Army stations, schools are in operation in which you can improve your education.

You'll have enough out-door work to keep you in perfect trim. You'll learn the sort of discipline that makes a man able to handle other men. You'll have a fine crowd of buddies. You'll live a fine healthy life—no make snap about it, but it will be a life that will make you a regular man.

You'll learn how to hold up your end in any company. You'll have an increased ability—a sure self-confidence on your return.

You'll be a part of America—one of its fighting men—its bulwarks of defense. If there's any trouble that the Army has to settle you'll have a red-blooded man's chance to do your share of the settling.

And three years from now, when the men who are working besides you now are still working for day wages, you will step out with a training that will command real money.

Think it over. The next three years at home; and no further along at the end.

Or the next three years in the Army, and a training that you can cash in on for the rest of your life. It's worth investigating, isn't it? Worth stopping in at the recruiting office to talk to the man in charge.

The Nearest U.S. Army Recruiting Stations Are:

123 West Main Street Upstairs Medford, Oregon

UNITED STATES ARMY

Where the U. S. Army Serves American troops are serving in Panama, Hawaii, the Philippines, Alaska, China, Germany, Siberia and throughout the U. S. A. The recruiting sergeant will gladly give you all the details. Like any other man in the Army, from General to Buck Private, you're in for orders, and if your outfit happens to be in the line, you'll be in for duty too.