

# Largest Life Insurance Business in the World

## METROPOLITAN LIFE INSURANCE COMPANY

(INCORPORATED BY THE STATE OF NEW YORK)

HALEY FISKE, President

FREDERICK H. ECKER, Vice-President

<b>Total Amount of Outstanding Insurance</b>	\$5,343,652,434
<i>Larger than that of any other Company in the World.</i>	
<b>Ordinary (annual premium) Life Insurance paid for in 1919</b>	\$910,091,087
<i>More than has ever been placed in one year by any Company in the World.</i>	
<b>Industrial (weekly premium) Insurance paid for in 1919</b>	\$508,590,405
<i>More than has ever been placed in one year by any Company in the World.</i>	
<b>Total Insurance placed and paid for in 1919</b>	\$1,418,681,492
<i>The largest amount ever placed in one year by any Company in the World.</i>	
<b>Gain in Insurance in Force in 1919</b>	\$914,140,618
<i>More than ever has been gained in one year by any Company in the World.</i>	
<b>Number of Policies in Force December 31, 1919</b>	21,770,671
<i>Larger than that of any other Company in America.</i>	
<b>Gain in Number of Outstanding Policies</b>	1,986,410
<i>Larger than any Company in the World has ever gained in one year.</i>	
<b>Assets</b>	\$864,821,824.55
<b>Increase in Assets during 1919</b>	\$89,367,126.27
<i>Larger than that of any other Company in the World.</i>	
<b>Liabilities</b>	\$835,736,487.38
<b>Surplus</b>	\$29,085,337.17
<b>Number of Claims paid in 1919</b>	289,125
<i>Averaging one policy paid for every 30 seconds of each business day of 8 hours.</i>	
<b>Amount paid to Policy-holders in 1919</b>	\$73,581,759.91
<i>Payment of claims averaged \$505.93 a minute of each business day of 8 hours.</i>	
<b>Metropolitan Nurses made 1,300,883 visits free of charge to 256,000 sick Industrial Policy-holders.</b>	
<b>Metropolitan men distributed over Twelve Millions of pieces of literature on health—</b> <i>Bringing the total distribution to over 200,000,000.</i>	
<b>Reduction in general mortality at ages 1 to 74 in 8 years 17.9 per cent.</b> <i>Typhoid reduction, 69 per cent.; Tuberculosis, over 33 per cent.; Heart disease, over 23 per cent.; Bright's disease, over 25 per cent.; Infectious diseases of children, over 46 per cent.</i>	
<b>In general reduction and in each case of disease, this is far greater than that shown by statistics of the Registration Area of the United States.</b>	
<b>Death Rate for 1919 lowest in History of Company.</b>	

W. GASTON DOMERGUE, Supt.

203 West Main St., Medford, Ore.

## CHRISTIAN CHURCH ENDS YEAR WITH A GREAT RECORD

The official board of the Christian church are pleased to report that they have just closed one of the best years of its history. The present minister, D. E. Millard, was called a year ago from the Bremerton navy yard where he served for nearly a year as camp director of social activities and entertainment, and the church has expressed their faith and appreciation of his leadership in extending him a call for an indefinite period.

The year's report shows 115 new members added to the membership, nearly \$4500 collected and paid out. The minister delivered 115 sermons and addresses, made over 800 calls, conducted forty funerals and married a dozen couples, besides doing a large amount of war and community work with boy scouts, community sings, merchants stunts, etc.

The Bible school has grown till for several months plans have been formulated for the building of a modern Bible school annex with gymnasium, shower baths, library, rest room and up-to-the-minute class rooms. It is intended that the gymnasium be the center and meeting place for community stunts, games, etc. Also for Boy Scouts, girls' clubs and other organizations where there is good moral atmosphere, good leadership and equipment for physical training. This has been Mr. Millard's plan since first coming to Medford but time and extensive planning is necessary for such a program.

A large program for 1920 is being outlined which will be backed by the entire church and we trust by the community at large.

Sunday morning, March 7th a complete report will be made of all the year's work. Dr. C. E. Swander, state secretary of the Oregon Christian Missionary society will deliver a great address to which all Medford people are invited. Mr. Millard will also outline a large progressive program for the new year. The official board and members and minister of the Christian church believe that the church is the greatest community asset and in making a better Medford the church solicits a share of your interest, attendance and financial support.

## WILLOW SPRINGS

Mr. and Mrs. Clyde Richmond have been entertaining a friend of Mr. Richmond, Mr. Herbert Foss, formerly of Superior, Wis., who is now a resident of Seattle. Mr. Foss is looking for a location in the valley.

Mrs. William Thompson is spending the week in Medford as the guest of her sister, Mrs. Burdette Dodge.

Helen Brophy spent the week end at the Crossing ranch.

The Cobb Law family have the measles, and the children are again out of school.

Evelyn Heft is the proud possessor of a fine new pony.

Mr. and Mrs. Albert Forgey and small daughter, Mildred, of Medford, were calling on friends in this vicinity Sunday, and were dinner guests at the home of the proud grandparents, Mr. and Mrs. F. M. Palmer.

Mr. and Mrs. W. K. Parker and family motored to Grants Pass Sunday and spent the day with relatives there.

Roy Nichols ordered a Fordson a month ago and it has just arrived.

Mr. and Mrs. Fred Wagner of Ashland entertained the R. W. Elden family at dinner Sunday.



## BAD BREATH

DO YOU WANT your friends to avoid you? They will certainly do so when your breath is bad. There is no excuse for anyone having a bad breath. It is caused by disorders of the stomach which can be corrected by taking Chamberlain's Tablets. Many have been permanently cured of stomach troubles by the use of these tablets after years of suffering. Price 25 cents per bottle.

## Chamberlain's Tablets

KODAKS  
Agents for the  
Eastman Kodak Company

West Side Pharmacy  
INCORPORATED

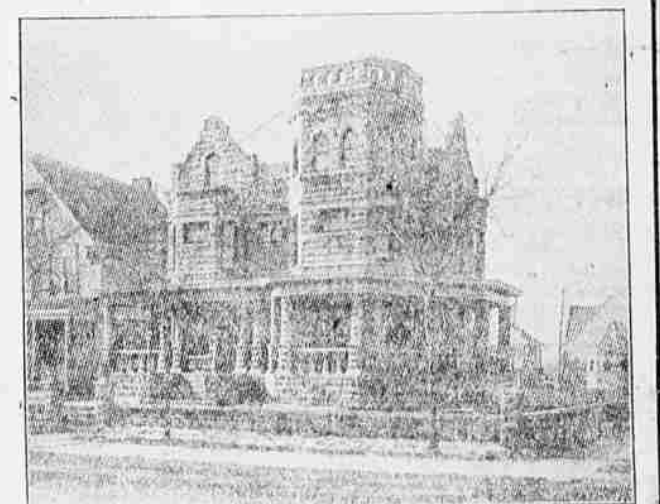

## H. A. JANSEN, Proprietor of the Medford Cement, Brick & Block Works

Has received the first car of cement from the Gold Hill Beaver Portland Cement Mills which is in Jackson county, Oregon.

Mr. Jansen came from the east nine years ago to establish this Cement Brick and Block Works, has 10 years experience in the building line, built the largest M. E. church in the state of Ohio, at Cleveland, corner Euclid and Sterling. It takes in a quarter of the block. Mark Hanna's residence is across the street and John D. Rockefeller's three blocks away. He has built many other prominent buildings, is an expert in concrete work and is now in shape to manufacture a strictly home made product. The plant has machinery that presses 8500 pounds which assures an A No. 1 product, and Mr. Jansen is ready to serve the public for any kind of bricks or blocks or cement. Inspection is invited at the plant, corner Fir and Tenth streets, Medford. Phone 365-J.

## Our New Spring Woolens Have Arrived



Together with a complete book of correct styles for men and young men, designed by the celebrated house of good tailoring

ED. V. PRICE & CO.

May we have the pleasure if showing you the choicest of new patterns and qualities for the spring and summer season, and tell you how reasonable they can be tailored to your individual measurement in a manner bound to inspire the question—

Which House Tailor?

## Gus, The Tailor

105 W. Main St., Medford, Ore.  
Exclusive Local Dealer.

## Vilmo Flour

sells for 50c to 85c per sack cheaper than other flour and is guaranteed to give entire satisfaction. It is made in Medford from Rogue River Valley Wheat.

We also have all kinds of Poultry Feed.

Our prices are right.  
Ours is a Home Industry.

## Rogue Valley Milling Co.

## Cafe Holland

Special Club Breakfasts

No. 1—35c (1) Egg Ham Hot Cakes Coffee	No. 5—35c Breakfast Steak Toast Coffee
No. 2—35c (1) Egg Bacon Hot Cakes Coffee	No. 6—35c (1) Pork Chop (2) Corn Cakes Coffee
No. 3—35c (3) Wheat Cakes Country Sausage Stripped Bacon or Buckwheat Cakes Ham Coffee	No. 7—35c Coffee
No. 4—35c Fried Mush with Bacon Coffee	No. 8—35c Plain Omelette Wheat Cakes Coffee

ORDER BY NUMBER

## MADRONA Brand CHICK DEVELOPER

This feed is a balanced ration for young chicks to be fed after the first week, then fed to maturity. It promotes a more rapid growth, and sturdier build. Will put your broilers on the market earlier and develop your layers in shorter time. Analysis guaranteed.

Made by

MONARCH Seed & Feed Co.  
317 East Main Street.

## TAXI

Dodge Car, stand corner Main and Bartlett. Phone 900.  
J. D. DELANEY.

MEDFORD IRON WORKS  
FOUNDRY AND MACHINE SHOP  
Also agent for Fairbanks and Morse Engines.  
17 South Riverside

TAXI CHANGE.  
I am now connected with the Daily Taxi Co., and will be glad to accommodate all my former customers, as well as the general public.  
Ben Sivertsen.  
Phone 15. Brown & Brown.

GOOD CLOTHES  
I Make Them  
KLEIN The Tailor  
128 East Main St.



What the Ford car is among motor cars, the Ford truck is among motor trucks—far ahead of all others in practical saving service. The Ford truck embodies those desirable Ford merits—simplicity and strength with assured economy in operation and maintenance. No business too large nor so small that a Ford truck won't prove a money-making utility to it. Its value is universal in business, in city, town, village and on the farm, and the price only \$550, without body, f. o. b. Detroit. The demand is big. Place order without delay.

Best Truck in the Market

## C. E. GATES AUTO CO.

MEDFORD, OREGON

Insist on Genuine Ford Parts.