

### SPORTSMEN MUST GET IN LINE SAYS CARL SHOEMAKER

"It is up to the sportsmen in this section to work in harmony with the state fish and game commission or expect to receive little consideration from them," was the statement of Carl D. Shoemaker, state game warden, who was here today to meet friends and explain the controversy which arose just prior to the special session of the legislature, says the Roseburg Review.

Mr. Shoemaker has been to most of the points in southern Oregon, where he has endeavored to smooth over the soreness felt by the sportsmen's element and is expected to leave for the north tonight. Mr. Shoemaker says the old commission is still holding meetings and doing business but will merge with the new commission of which it is a part on March 1. He declares that the reason for "fining" State Biologist Finley was because he was a consistent opponent to the commission.

Mr. Shoemaker today made a statement as follows: "The controversy in regard to the fish and game commission has been settled. The auditor appointed by Governor Olcott last June to go over the books and ascertain the facts in regard to the charges made by a small coterie of sportsmen has completed his work and has found that the accounts of the fish and game commission are correct, that no game money has been used to propagate salmon and that in all other respects the work of the commission has been carried on successfully and honestly."

"The commission bears no malice toward any of those sportsmen or organizations which preferred the charges," continued the warden. "We want the great work of game conservation to go on. It cannot go forward and achieve the best results unless the sportsmen and their organizations are willing to help. I appeal to all good sportsmen now to come forward and cooperate with the commission."

### LADIES! SECRET TO DARKEN GRAY HAIR

Bring Back its Color and Luster with Grandma's Sage Tea Recipe.

Common garden sage brewed into a heavy tea, with sulphur and alcohol added, will turn gray, streaked and faded hair beautifully dark and luxuriant. Mixing the Sage Tea and Sulphur recipe at home, though, is troublesome. An easier way is to get the ready-to-use preparation improved by the addition of other ingredients a large bottle, at little cost, at drug stores, known as "Wyeth's Sage and Sulphur Compound," thus avoiding a lot of fuss.

While gray, faded hair is not sinful, we all desire to retain our youthful appearance and attractiveness. By darkening your hair with Wyeth's Sage and Sulphur Compound, no one can tell, because it does it so naturally, so evenly. You just dampen a sponge or soft brush with it and draw this through your hair, taking one small strand at a time; by morning all gray hairs have disappeared. After another application or two your hair becomes beautifully dark, glossy, soft and luxuriant and you appear years younger. Wyeth's Sage and Sulphur Compound is a delightful toilet requisite. It is not intended for the cure, migration or prevention of disease.

### MEDFORD PRIZES ESSAY CONTEST NOW TOTAL \$111

Here is a complete list to date of the prizes offered by the business men of Medford, to be given to the winners of the essay contest to be held in the schools Friday, February 20. These essays are to be written on "The Value of an Enlistment in the United States Army."

Jackson County Bank, cash	\$ 5.00
First National Bank, cash	5.00
A. L. Hill, cash	2.00
S. S. Smith, cash	1.00
Geo. L. Treichler, cash	1.00
Will G. Steel, cash	1.00
Geo. T. Collins, 1 sack sugar	17.00
The Toggery, merchandise	2.00
Medford National Bank, cash	5.00
J. C. Mann, merchandise	5.00
H. E. Marsh, merchandise	2.00
Model Clothing Co., merchandise	2.50
Martin J. Reddy's, merchandise	5.00
Medford Pharmacy, merchandise	2.50
Medford Harness Co., merchandise	2.50
F. K. Deuel & Sons, merchandise	3.00
Pop and Bill Gates, tent, bed and camping outfit	14.00
M. M. Company, merchandise	3.00
C. M. Kidd Co., cash	2.00
Total	\$111.50

### FARM EXCHANGE IN A NEW LOCATION

The Farm Bureau Exchange has leased part of the building occupied by the Rogue River Fruit & Produce association at 16 W. Main, across the track from the Chamber of Commerce and will do all local distributing from here after February 21. The ware house will be open on Tuesday and Saturday for the present. By appointment merchandise can be obtained on other days. This is an ideal location for a ware house and distributing station, being in the heart of the city, and the farm bureau manager is well pleased with having secured it. This change will make it possible to expand activities of the organization, a more ready with the best location in the city as headquarters. The business of the exchange is growing by leaps and bounds and it is planned to have the ware house open daily in the near future.

### CAN'T KEEP WOLVES FROM DULUTH DOOR

DULUTH, Minn., Feb. 18.—For a week a wolf pack has invaded nightly the western end of Duluth and not until last night did trappers and scores of people "lying out" for the pack succeed in killing one, wounding another, and trapping a third of the pack of twelve.

### TRY TO RAISE \$35,000 FOR OLD HOME CHARITY

Next week Oregon people will be given an opportunity to contribute to an essentially home charity when "Old Folks at Home Week" will be held. The object being to raise \$35,000 for the construction of a home for aged and worthy poor at Pinali Colony near Scappoose. Though residents of this state have been asked for large sums of late for various charities and worthy work of this character abroad, this is the first appeal that has been made to them to help their home folks. Oregon is woefully lacking in places for the care of her indigent unfortunates. Though the state boasts with glowing pride of the wonderful stock that pioneered here and made possible the present day residents, and incidentally Oregon has a greater percentage of home born population than any other state in the union she has neglected to provide proper accommodation for the old folks who, through some hard hit of fortune, are unable to care for themselves. The feeling has arisen that the people owe them some consideration, and the situation has reached such a point that many of these worthy Oregonians, bereft of enough to care for their actual needs in the fall of life, are actually without a place to lay their heads. Present day conditions of high living costs have led to aggravate this situation to a great extent, until at the present time Oregon finds itself confronted by a real problem.

### WANT VOLUNTEERS TO AID "FLU" VICTIMS

For three weeks the Red Cross has been receiving calls for help in homes where members are ill with the flu or other causes. In no instance has the Red Cross failed to respond with an earnest effort to secure the desired aid, but those ready to give this kind of service are hard to find. Will any one willing to go into homes either to help with the house work or to nurse the sick kindly call up the Red Cross, Phone 466, giving name and number that the same may be placed on the Red Cross register for reference when these calls for help come in? In most cases every member of the family is ill and it is obvious that some one must care for these. The Red Cross earnestly begs for a hearty response to this appeal.

## Why More Small Cars Come Equipped With Goodyear Tires

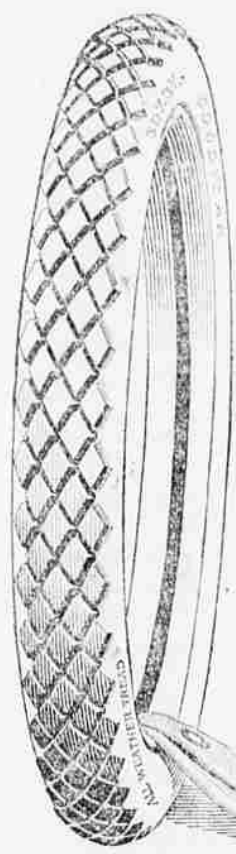

Last year, more small cars, using 30 x 3, 30 x 3 1/2, or 31 x 4-inch tires, were factory-equipped with Goodyear Tires than with any other kind.

This is plainly a result of the high relative value produced in these small-car tires by Goodyear's enormous resources and scrupulous care.

They represent the same intense endeavor to supply utmost satisfaction in tires that has laid the basis for the marked preference which exists everywhere for Goodyear Tires in the larger sizes.

This real Goodyear value in tires is available for your Ford, Chevrolet, Dort, Maxwell, or other small car, at our nearest Service Station. Go there for these tires and Goodyear Heavy Tourist Tubes.

30 x 3 1/2 Goodyear Double-Cure Fabric, All-Weather Tread \$2.00  
30 x 3 1/2 Goodyear Single-Cure Fabric, Anti-Skid Tread \$1.75

Goodyear Heavy Tourist Tubes are thick, strong tubes that reinforce casings properly. Why risk a good casing with a cheap tube? Goodyear Heavy Tourist Tubes cost little more than tubes of less merit. 30 x 3 1/2 size in water - \$3.90 proof bag.



We Carry a Complete Line  
GOODYEAR TIRES, TUBES AND ACCESSORIES

Medford Service Station  
Corner Main Street and Pacific Highway.

Complete Stock of  
GOODYEAR TIRES AND TUBES

Carried at all times. See us before buying.

Geo. L. Treichler Motor Co.

# BARDWELL FRUIT COMPANY

## Headquarters for Reliable and Efficient Spray Materials

### Use Quality Products Make No Mistake

Sherwin-Williams Dry Lime and Sulphur, Rex Spray Liquid Lime and Sulphur, Dry or Paste Arsenate of Lead, Black Leaf "40" Nicotine Sulphate

The Best To Be Had. The Price Is Right

PHONE OR CALL FOR TERMS AND PRICES

Phone 124 Warehouse: 445 S. Fir St.

"Our Averages Speak for Our Success"