LOCAL AND PERSONAL

The Oregon Congress of Mothers and Parent-Teachers associations will hold a sale of little cards for the benefit of child-welfare work of the organization, Saturday, February 5, throughout the state of Oregon. The welfare work includes the maintenance of parents' educational bureau where valuable lectures are heard and baby tests are conducted regularly. Mrs. E. R. Seeley of this city is vice-president of the Oregon Congress of Mothers. A large number of women of the community are interested in the work.

When better insurance is sold Holmes, the Insurance Man, will sell it.

Union prayer meeting Thursday evening at the M. E. church, corner Fourth and Bartlett streets. Rev. H. E. Tucker will lead.

Turkish nougat 30c lb. The Shasta.

The last union prayer meeting before the big meeting begins will be held at the Oakdale avenue Methodist church of Wednesday evening of next week. Dr. J. L. Hill will lead.

25% off on Kodaks at Weston's Camera Shop.

Henry H. Tate, of Goldendale, Wn., is looking about the Rogue river valley during a vacation from his farm exactions in eastern Washington and to get away from the winter flurries of that region.

Gates sells Ford cars, $200 down and $25 a month.

The city council chamber has been cleaned, repainted and otherwise "innovated." It presents a decidedly improved appearance. This week the offices of the city recorder and city treasurer will be touched up with brush and calsomine and made cleaner and more sanitary.

A $150 Victrola for sale at $95 at Palmer's Piano House.

President Pat Welch of the Rogue River Canal company, who has been in the city two or three days on business, left last night for Spokane.

A. J. Hanby, who is a candidate for county superintendent, is a graduate of the state normal school at Monmouth, has lived in the county fifteen years, taught 7 years of that time in Central Point and is at present principal of the Jackson street school, where he has been four years. 268*

Saturday specials hereafter will start at 10 a. m. not before Saturday. Feb. 5th, 12 quart galvanized pails 25c. One to each person. M. F. & H. Co. 269*

J. E. Ross, of Riverside, California, is sojourning in this city with relatives for a week or two.

Specials for Saturday, Feb. 5th, 10 a. m., galvanized pails 25c, one to each person. Something special every Saturday. M. F. & H. Co. 269*

Emory Cardwell, of Lakeview, this state, is attending to business matters in this city and Jacksonville this week.

From this date we will charge 1c per gallon extra for gasoline when charged. A. W. Walker Auto Co. 268*

Holden Wright of Eugene, this state, is visiting in various business centers of this valley this week, being in Medford today on legal business.

$2500 to loan on good farm, close in. H. S. Stine.

The city council last night granted a permit to the Southern Oregon Poultry association to stretch a banner across Main street during the poultry show week, suggesting that the show was in progress and where it is being held.

Smoke a King Spitz cigar, 5c. They are home-made. tf*

Police Judge Gay's report, submitted last night to the city council, shows penalties to the amount of $15 were paid during the month by one drunk and two automobile drivers.

West Side hitching stable, 10 cents for single, 15 cents for double. 273

President A. L. Meigs of the Automobile Trail Blazers' association, outlined to the city council last night the plan of marking the automobile trails through the city and asked permission to proceed with the work of erecting a post at each street crossing on which would be indicated by an initial the course of each trail. The council granted the permit.

See Dave Wood about that fire insurance policy. Office Mail Tribune Bldg.

Mrs. D. E. White of Ashland is visiting in this city this week.

Special prices on engraved cards, new and from old plates for a few days at the Medford Printing Co.

J. C. Pendleton, of Table Rock, is transacting business in this city today.

Oysters, any style. The Shasta.

G. W. Dozer, of Grants Pass, is a business visitor in Medford today.

I want several bob cat hides. Will pay market prices. F. W. Bartlett, taxidermist, 318 E. Main. 289*

J. B. Hughes, of Butte Falls, is attending to business errands in this city today.

Player piano music rolls 15c apiece at Palmer's Piano Place. 273

Harper Vandell, of Yreka, California, is visiting with relatives in this city for a few days.

J. O. Gerking, the best all around photographer in southern Oregon. Always reliable. Negatives made anywhere, time or place. Studio 228 Main St. Phone 320-J.

Payton Mills, of Eureka, California, is visiting with his sister, Mrs. A. Wells, in this city this week.

Pierce the Florist. Phone 374.

H. I. Boardman, of Roseburg, is tarrying in this city and vicinity this week.

The Star brand of typewriter ribbons are guaranteed to give 75,000 impressions of the type "a" and "e" without so clogging the type as to show on the paper. This is a pretty stiff warranty, but that is what the Webster company agrees to with Star ribbons. Sold by the Medford Printing company.

T. D. Light, of Albany, this state, is looking after his fruit interests in this valley this week.

Try a King Spitz cigar and encourage home industry. tf*

Ed. Humby is the name of the man who was arrested yesterday on the charge of indecent conduct in the presence of school girls. He was held by Justice of the Peace Taylor this morning to the grand jury. Bail bond was fixed at $500, in default of which he was taken to the county jail at Jacksonville. He is about 40 years old and acts like he is in need of treatment for mental trouble. He has been a common laborer about this city for some months.

Pierce the Florist for flowers. Phone 374.

Herbert Elfers, of Central Point, left today for Wenatchee, Washington.

Weston Camera Shop for first class Kodak finishing and Kodak supplies.

R. A. Hoerner, of Anaheim, California, is sojourning in Medford and vicinity this week.

Insure your auto in the Alliance against theft, fire. C. Y. Tengwald.

If there are any groundhogs in this valley, they enjoyed no inducement to show up today. Old Sol couldn't quite peep through the film of cloud from which a drizzle fell, off and on.

Pierce the Florist for flowers. Phone 374.

An eclipse of the sun, the first in eight years, is scheduled for Thursday morning at 7 o'clock.

E. P. Anthony of Albany, this state, is sojourning in this city and vicinity for a few days.

Pierce the Florist. Phone 374.

The weather has moderated considerably today and the snow is disappeared rapidly.

J. Jorgensen, of Eagle Point, is transacting business in the valley center today.

G. E. Strayne, of Newberg, this state, is attending to business in this city this week.

We have 4000 feet of 4-inch stave pipe to be sold way below cost. All parties interested communicate with Smith Emery Co., Ashland at once. Must be sold this week. 271*

Benson Jessup, of Olympia, Washington, is a business visitor in this city today.

C. J. Bentnor, of Astoria, Oregon, is transacting business in this city today and will renew acquaintances in Jacksonville tomorrow.

D. C. Hartley, who has been visiting in Rogue river valley business centers this week for home tomorrow. 273

ing of our winter NW¼. 67 acres 139.35
seantiness of sec 40 acres 94.50
Rogue river v NW¼, NW¼, sec.
water. Your January weather here is more a bluff than anything else."

Fred H. Hopkins of the Snowflake orchards who has returned from a business trip to Portland, states that eastern business men and railroad officials asserted that it was looked upon a foregone conclusion that Roosevelt would be the republican nominee.

COURT HOUSE NEWS

Reported by Jackson County Abstract Co., Sixth and Fir Sts.

Circuit

E. V. Carter, trustee, vs. F. C. Danforth et al, affidavit filed.

A. W. Tenney vs. Rogue River Farm Products Co., affidavit for service of summons by publication.

J. F. Brown vs. George F. Jones et al, affidavit for publication of summons.

John W. Fleck vs. George S. Downing, summons.

Real Estate Transfers

Joe E. Field to Esther Field, lot in West Medford 8 1

W. H. Siegler, sheriff, to Genova W. Allen, administratrix, land in Lomicord Park Add., Ashland 1,500

B. S. Kingsley et ux to Ida L. Glent, lot 8 in block 2, Palm Add., Medford 1

Reggie O. Geisler to John F. Grimes, lot 8, Nob Hill, Ashland 1

J. H. Blingsworth to Mary E. Robstow, lot 17, block H. R. E. Add, Ashland 10

JAP STEAMER IN COLLISION AT SEA OFF NOVA SCOTIA

HALIFAX, N. S., Feb. 2.—The Japanese steamer Takata Maru and the steamer Silver Shell, reported in collision 200 miles southeast of Cape Race last night, were afloat at 4 o'clock this morning, at which hour a message was received at Cape Race, N. F., from the Takata Maru.

The message, addressed to the agent of the marine and fisheries department by the Cape Race wireless station, read:

"At 4 a. m. received wireless Takata Maru. Reports engine room and stock hole flooded. Takata Maru also reported that she had been sending out numerous calls for assistance and that the steamer Silver Shell was standing by. The Silver Shell reports all well."

NEW YORK, Feb. 2.—The Takata Maru sailed from London for New York on January 22 in ballast. She was owned by the Nippon Shipping company, which operates fleets on both the Pacific and Atlantic coasts. According to local agents of the line the Takata Maru was the last word in steamship construction. She was a boat of 6719 tons gross, built a year ago and was on her second trip to New York.

FLOUNCE ROCK FRILLS

Hobart Ditsworth spent Friday at Elmer Dawson's. Mrs. Vinson accompanied him home and visited at Frank Ditsworth's and other places for several days.

Ed Hollenbeak and family came down to Joe Phipps' Saturday for a two days' visit.

Lucius Kincaid killed two cougars Saturday. Earl Ulrich also killed one recently. Several have killed bobcats since the snow.

The snow still covers the ground and more is falling at frequent intervals.

Misses Ethel, Bessie and Gertrude Higinbotham spent Sunday at Mrs. Dawson's.

Messrs. Phillips and Conger were visitors in our community one day last week.

Messrs. Pat Walker and Bert Nason went to Derby Monday to haul a transformer to the power station.

There was a surprise party at the home of Mr. and Mrs. Stearns Saturday night. It was then decided to start a literary society with the first meeting next Saturday night. Some temporary officers were elected for the first meeting.

Paul and Harold Peyton expect to go to Medford Tuesday. They will try to find work there or in some of the neighboring states.

Sid Nichols and family have moved back into their own house from the Kincaid house.

	sec 2, twp 40S, R 1W, 624 acres	90.00
All	SE¼, SW¼, NE¼, NW¼, sec 5, twp 40S, R 1W, 636 acres	90.00
All	SE¼, SW¼, NE¼, NW¼, sec 7, twp 40S, R 1W, 705 acres	126.00
All	SE¼, SW¼, NE¼, NW¼, sec 11, twp 40S, R 1W, 640 acres	92.16
All	SE¼, SW¼, NE¼, NW¼, sec 15, twp 40S, R 1W, 640 acres	115.20
All	SE¼, SW¼, NE¼, NW¼, sec	
All	sec	
All	sec 1914,	
All	sec In London she learned she would be	
All	sec allowed to take across the channel	
N	only such baggage as she could carry	
	in her hands. Selecting two of the	
	most striking pieces, she started for	
	Paris.	

DIED

COLLINS—Died at her home on Mt. Pittview Farm, Table Rock, February 1, 1916, Mrs. Leah M. Collins, wife of Samuel C. Collins, aged 39 years, 9 months and 12 days. Blood-poison was the immediate cause of death.

Deceased was born in Will county, Illinois, April 20, 1876. She had been a resident of Jackson county nearly sixteen years. She leaves a husband and nine children to mourn her loss: Olive Blanche Gregory, Medford; Clark Collins, Table Rock; Clara, Joseph, Mary, Clifford, Margaret, Flora and Ruth, all at home. Her mother, Mrs. C. J. Foster, of Ashland, also survives her.

Mrs. Collins was a loving and devoted wife and mother and leaves a host of friends to mourn her demise.

Funeral services conducted by Rev. Harry Tucker, will be held at the residence at Table Rock Thursday morning at 10 o'clock. Burial in Jacksonville cemetery.

CASSIDY—Joseph Cassidy, aged about 58 years, died at the Sacred Heart hospital, January 31, 1916. Deceased had been ill at the hospital about four months. He was a miner well known in this valley and the surrounding mining districts.

Deceased was a member of the I. O. O. F. of Iowa, where he has a neice, who was notified of his death.

Funeral services, under the auspices of the Odd Fellows, will be held at 2 o'clock Thursday at Perl's undertaking parlors. Burial will be made in I. O. O. F. cemetery.

A. R. Trent, of Gold Hill, is an out of town visitor in Medford today.

PUTNAM BRONZES GIVEN SAN FRANCISCO BY MRS. SPRECKELS

(From the San Francisco Examiner.)

Visitors to the Palace of Fine Arts this week will see a dozen or so of small bronzes, fashioned by a master who can put brute force into inert clay. Amid the suave aptitudes and beatitudes of pastels and water colors and the wild lucubrations of the modern cult they will declare the primal and the strong.

These bronzes are by Arthur Putnam, the San Francisco sculptor. Mrs. A. B. Spreckels has purchased them, and will present them to the city when a permanent fine arts building building is provided. As they are now exhibited they will arrest the attention and tell their own story of powerful genius. But there is another story:

The metal for the bronzes was snatched from France's war horde, with the Germans only fifty miles from Paris, when the French foundries would do no casting for any other sculptor in the world.

The plaster models from which they were cast were carried across the English channel one by one, and only by deep laid intrigue did they reach Paris.

Rodin's Fondeur Helps

Rodin's fondeur has embodied in them the only work which he has ever done for any other than Rodin.

About two years ago Mrs. Spreckels, with La Foie Fuller visited the studio of Aubertin, distinguished French artist, and one of the judges of the Salon.

"Whose is that striking animal study?" asked Mrs. Spreckels, designating a small crouching tiger, strikingly and powerfully modeled.

"That is the work of an American sculptor named Putnam," replied Aubertin. "He won the highest honors in the Salon, and afterward sent me this splendid work. I have been unable to express my gratitude, as I do not know his address."

Mrs. Spreckels told Aubertin she knew Putnam, and when she returned to San Francisco brought the San Francisco sculptor a message from the great French painter.

Miss Fuller soon afterward joined Mrs. Spreckels in San Francisco. They visited Putnam and were shown the plaster models of the fourteen animal studies. John E. D. Trask, exposition chief of fine arts, was asked to give them a place. He could exhibit no plaster models. The figures must be cast in bronze.

Miss Fuller Volunteers

In this work Putnam had achieved a certain studied realism which ordinary casting would destroy. The models must be taken to France. Miss Fuller volunteered to take them.

This was a critical time in the German descent on Paris. Persons entering France were allowed to take only personal baggage. Leaving her personal effects with Mrs. Spreckels Miss Fuller left for Paris in October, taking the models as baggage.

In London she learned she would be allowed to take across the channel only such baggage as she could carry in her hands. Selecting two of the most striking pieces, she started for Paris.

In the chaotic state of affairs even the most innocent missions were challenged. Miss Fuller had to invoke the aid of military and government officials of her acquaintance to get into Paris with the models.

All the foundries were closed. Every available bit of brass and bronze was being garnered for war supplies. Everywhere Miss Fuller met defeat. Finally she appealed to Rudier, fondeur for Rodin.

"It is hopeless," he said. "I am under the colors and am waiting to be summoned. The young men have gone, and there is no one to man the foundry."

Appeal to War Minister

"Look at these," said Miss Fuller, producing the two models.

Rudier is an artist. He studied the models a long time, and then said: "We must find a way to cast them. Work like this is imperishable. We will do it for art, and we will do it for America—none other could command us now."

Rudier sent for the old man who had built up the foundry business, long since retired.

"The two of us must work night and day to keep the fires goong," said the old man when he saw the models, "but it must be done."

Through an urgent appeal to the minister of war, Miss Fuller obtained bronze from the war supplies. Rudier and the old man lighted the fires and workmen were hired to go back and forth across the channel.

The casting was done, Rudier was called to the colors, and the fires went out. Limet, an eccentric old man who does painting and chiseling only for Rodin, also refused at first to do the finishing work, but when he saw the bronzes he did it eagerly.

Miss Fuller brought the bronzes to San Francisco and they were exhibited in the Palace of Fine Arts and won the highest awards.

APPAM PRIZE OF GERMANY

(Continued from page one.)

immediately after they took possession of the boat. The Appam's commander, Captain Harrison, and the other English officers, were warned that any attempt to overpower the prize crew would result in the ship being blown up."

American Aboard

OLD POINT COMFORT, Va., Feb. 2.—A naturalized American citizen, G. A. Tagliaferri, was discovered by Immigration Inspector Morton today aboard the Appam. Morton immediately served notice on Lieutenant Berg to release him. Berg made no response and Morton reported the case to Washington.

Tagliaferri was naturalized in Eureka county, Nevada. He had been in Ecuador mining gold and was on his way home via England. He had not made known to Lieutenant Berg that he was an American citizen, but he produced his second naturalization papers when Inspector Morton appeared.

M'CALL WITHDRAWS MINNESOTA PRIMARIES

ST. PAUL, Minn., Feb. 2.—Secretary of State Julius A. Schmahl today withdrew the name of Governor Samuel W. McCall of Massachusetts as a candidate in the Minnesota republican primaries. This action was taken on the telegraphed request of Governor McCall.

MANIAC HOLDS WOMAN: BARRICADES RESIDENCE

LANCASTER, Cal., Feb. 2.—After riddling the residence with bullets, a posse which had been held at bay by an unidentified man, who after killing one man and probably fatally wounding two others, barricaded himself in the ranch home of Harry H. Kent, Jr. at Elizabeth Lake near here, rushed the place, broke open the door and found the fugitive dead, according to advices received here tonight by telephone.

To Avoid Dandruff

You do not want a slow treatment when hair is falling and the dandruff germ is killing the hair roots. Delay means—no hair.

Get, at any drug store, a bottle of zemo for 25c or $1.00 for extra large size. Use as directed, for it does the work quickly. It kills the dandruff germ, nourishes the hair roots and immediately stops itching scalp. It is sure and safe, is not greasy, is easy to use and will not stain. Soaps and shampoos are harmful, as they contain alkali. The best thing to use is zemo, for it is pure and also inexpensive.

Zemo, Cleveland.

DRINK A GLASS OF REAL HOT WATER BEFORE BREAKFAST.

Says we will both look and feel clean, sweet and fresh and avoid illness.

Sanitary science has of late made rapid strides with results that are of untold blessing to humanity. The latest application of its untiring research is the recommendation that it is as necessary to attend to internal sanitation of the drainage system of the human body as it is to the drains of the house.

Those of us who are accustomed to feel dull and heavy when we arise, splitting headache, stuffy from a cold, foul tongue, nasty breath, acid stomach, can, instead, feel as fresh as a daisy by opening the sluices of the system each morning and flushing out the whole of the internal poisonous stagnant matter.

Everyone, whether ailing, sick or well, should, each morning before breakfast, drink a glass of real hot water with a teaspoonful of limestone phosphate in it to wash from the stomach, liver and bowels the previous day's indigestible waste, sour bile and poisonous toxins; thus cleansing, sweetening and purifying the entire alimentary canal before putting more food into the stomach. The action of hot water and limestone phosphate on an empty stomach is wonderfully invigorating. It cleans out all the sour fermentations, gases, waste and acidity and gives one a splendid appetite for breakfast. While you are enjoying your breakfast the phosphated hot water is quickly extracting a large volume of water from the blood and getting ready for a thorough flushing of all the inside organs.

The millions of people who are bothered with constipation, bilious spells, stomach trouble, rheumatic stiffness; others who have sallow skins, blood disorders and sickly complexions are urged to get a quarter pound of limestone phosphate from the drug store. This will cost very little, but is sufficient to make anyone a pronounced crank on the subject of internal sanitation.

CLEANSE THE BLOOD BANISH RHEUMATISM

Rheumatism Due to Bad Blood

Thousands have been made well. People in the prime of health, suffering from Rheumatism, with whom pain was constant. Who believed that their vitality was sapped beyond repair. It was proven to them that the cause of their trouble was the blood; that Uric Acid, the most faithful ally of Rheumatism, had gripped them. The poison in the blood had sapped its strength. The weakened blood had allowed poison and impurities to accumulate, and all energy was gone. They felt "poorly," were listless, pain was ever present, with poor digestion and dyspepsia. They tried S. S. S.—nature's blood tonic. They gave up drugs. This compound of nature's remedies of roots and herbs did what drugs failed to do. It literally washed the blood free from poison, and with the flow of pure blood came back health, strength, vigor and happiness. Get S. S. S. from your druggist today and begin to feel better. If yours is a long standing case, write for medical advice to Swift Specific Co., Atlanta, Ga., but begin taking S. S. S. at once.

Madam Davenport

She is recognized as the most wonderful Palmist and Clairvoyant in the world. On her visit to Europe she gave readings that astonished the most enlightened and skeptical people of European cities. She challenges any palmist or clairvoyant in the world to compete with her.

Why not see the best? It costs no more.

Give her a trial before you criticise.

Colonial Apartments

HEAD AND NOSTRILS STUFFED FROM COLD

"Pape's Cold Compound" Ends Colds and Grippe in Few Hours—Tastes Nice—Acts Gently

Your cold will break and all grippe misery end after taking a dose of "Pape's Cold Compound" every two hours until three doses are taken.

It promptly opens clogged-up nostrils and air passages in the head, stops nasty discharge or nose running, relieves sick headache, dullness, feverishness, sore throat, sneezing, soreness and stiffness.

Don't stay stuffed-up! Quit blowing and snuffling! Ease your throbbing head—nothing else in the world gives such prompt relief as "Pape's Cold Compound," which costs only 25 cents at any drug store. It acts without assistance, tastes nice and causes no inconvenience. Accept no substitute.—Adv.

Bargains in ROSES

200 Three-year-old

Caroline Testout

Roses for sale at a bargain

The finest roses in Medford from the best rose hedge in the city.

The Caroline Testout is a perpetual bloomer, large pink roses and the best hedge or street rose for this climate.

Pierce, the Florist

Solved!

Watch This Paper Tomorrow!

CENTRAL POINT PACKING CO.

ROGUE RIVER HAMS, BACON and LARD (Acorn Brand)

OUR PRODUCTS ARE ON SALE AT

MEDFORD: Independent Market, Schieffelin's, Marsh & Bennett, Jones Cash Grocery, Hutchison & Lumsden, Brownlee Grocery Co., Olmstead Grocery.

CENTRAL POINT: C. P. Meat Market, Cranfill & Robinett, Faber & McDonald.

TALENT: Talent Meat Market, Talent Merc. Co., Vandersluis & Burgan.

Insist on home products. Inspection invited at our plant.

RESULTS COUNT

Our courses are arranged with one aim in view—to get the best results. Investigate—then enroll in Day or Night School.

Medford Commercial College

New Students May Enroll at Any Time. Phone 15-L

Medford Cement Brick & Block Works

OPPOSITE WOODS LUMBER CO. YARDS.

H. A. JANSEN, Proprietor

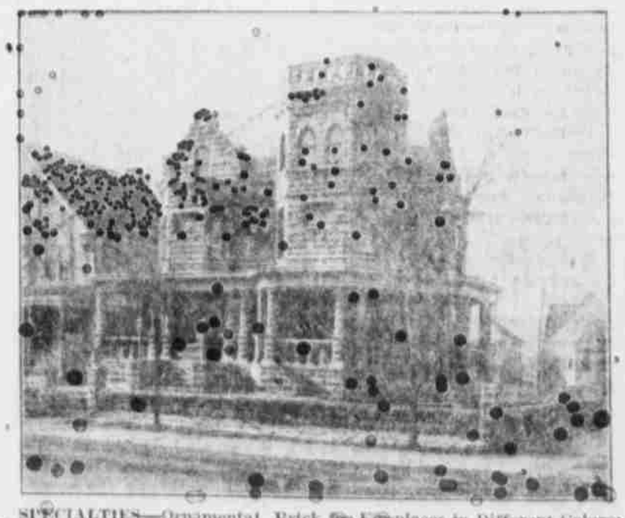

SPECIALTIES—Ornamental Brick for Fireplaces in Different Colors; Granite Faced Brick, Urns and Porch Furnishings.

HEADQUARTERS FOR CEMENT SILOS, WATER TANKS, RESERVOIRS, FENCE POSTS, CEMETERY FURNISHINGS, GRAVE MARKERS AND SINGLE GRAVE MAUSOLEUMS.

The above sketch is one of the many different kinds of Cement Brick or Building Blocks that this factory can produce. Give it a boost and watch it grow. Other factories will follow and a payroll will be established for a greater city of Medford.