

JOFFRE OFFICES IN COUNTRY SCHOOL IN SMALL TOWN

PARIS, Nov. 30, 3:34 a. m.—A representative of the Havas Agency, together with a party of Paris newspaper men, has been received by General Joffre at his headquarters. This is the first time since the outbreak of the war that the commander in chief has consented to see the press. In describing the headquarters and what he saw there, the Havas correspondent says:

"The office from which the general directs operations is in a public school in a small quiet town. There is no undue stir or bustle in the streets and a stranger would never suspect the presence in this modest place of the head of the allied armies.

Without Decorations
"General Joffre's private office is on the first floor. The correspondents were at once shown in and as they entered the general rose from his desk and stood in the middle of the room. He was in undress uniform with top boots and a tunic, but wore no decorations.

"He was just as all Frenchmen picture him. His features reflect the character of the man in every line, showing a combination of energy and goodness, gentleness and firmness. The formidable scars and anxieties of the last four months of war have not aged his countenance. His whole personality breathes physical and moral vigor in the highest degree.

"I am happy to welcome you, gentlemen," he said. "Your tour will, I hope enable you to correct certain errors which the Germans are busily disseminating in the public mind. You will carry back with you, I do not doubt, a good impression from your visit to the armies."

Decorations Not Valued
"We began to congratulate him respectfully on the military medal conferred on him by President Poincaré. He interrupted hastily.

"That is of no importance at all. What matters above everything is to save the country."

"The general pronounced these last words with such an accent that each of us in his own mind added: 'And he will save it.'"

USING PRISONERS AS DECK LABORERS

BORDEAUX, Nov. 30.—How to find something for the German prisoners of war to do, is a question which is preoccupying the French government. There are now about 100,000 men interned in various towns in southern and Western France. Many of them belong to some skilled trade, but to employ them at their own craft would aggravate the situation of French unemployed and give rise to protests from trade unions.

It has been decided to use a large number of prisoners as dock laborers in various ports, loading and unloading ships of commerce, in place of local men serving with the army. After the cost of their keep has been deducted, they will be given what they earn to buy tobacco and other small comforts.

LIVESTOCK MARKET CONTINUES STEADY

PORTLAND, Nov. 30.—Receipts for the week have been, Cattle, 1256; calves, 31; hogs, 7994; sheep, 2158. Cattle market continues steady in all lines with light receipts. Steers have not shown quite the quality that was shown the previous week, though some very good steers went at \$7.45. Good quality cows going at \$6. A specially good bunch of feeder steers sprung the market and sold at \$6.75.

This week was a banner one in point of receipts, 8000 coming forward despite the fact that there was no market Thursday. The market closed today steady to strong at \$7.30.

Another light week in the sheep sheds, barely enough good killing sheep coming to supply the demand of killers. Market is strong.

QUEEN ELIZABETH OF BELGIUM REPORTED ILL

ROTTERDAM, Nov. 30, via London, 10:30 a. m.—The newspaper, Maasbode learns that Queen Elizabeth of Belgium is ill and confined to her bed. Her illness is due to overwork in the Red Cross service.

AT IT THEATER WEDNESDAY AND THURSDAY NIGHTS

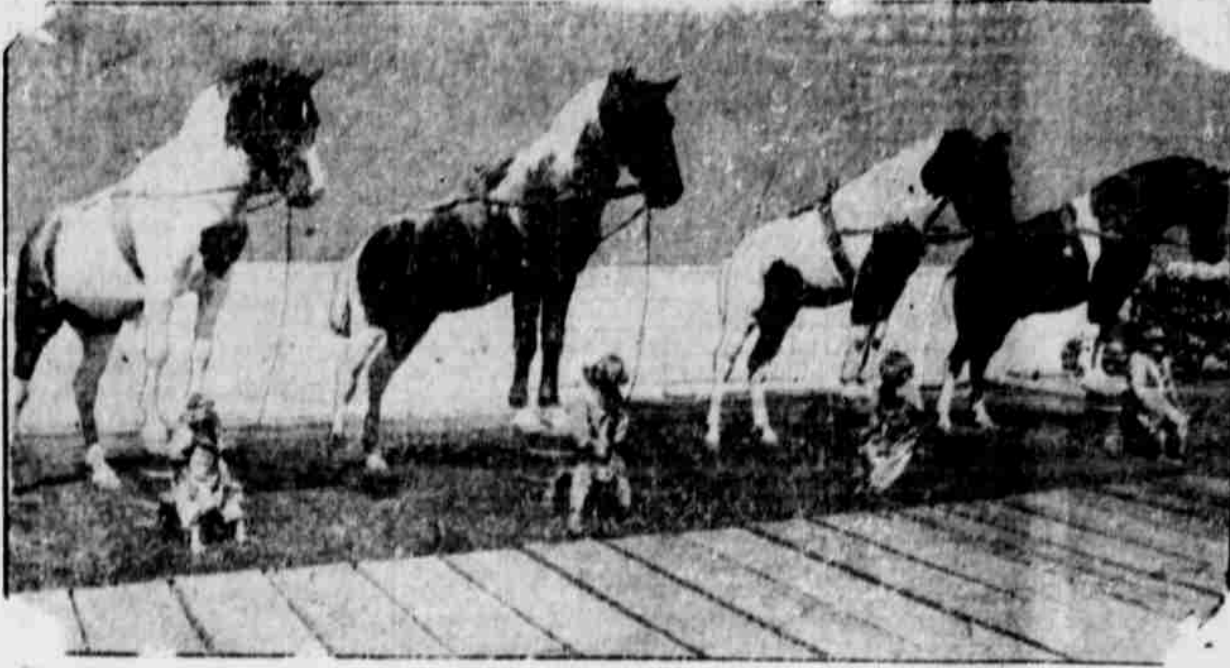

Don Carlos and Howard Fogg's T. trained Animal Circus, dogs, monkeys and ponies. The best show of the season at 10 and 15 cents.

CHINESE GENERAL EXECUTED FOR SALE OF APPOINTMENTS

PEKIN, Nov. 30.—Wang Chih-Hsing, the ex-prefect of Shuntienfu, the metropolitan district in which Peking is situated, has been executed by shooting because of bribery and corruption—for selling offices under him and accepting "squeeze." Wang Chih-Hsing held the military rank of lieutenant general.

The case has caused great excitement in political circles in China, especially as General Wang was a personal friend of Yuan Shi Kai. It is reported that the president sent an emissary to the family of the general, informing them of his regret at having to fulfill the law in order to stamp out corruption, and of his intention to provide for the maintenance of the family.

Many minor officials also have lost their lives because of dishonesty and opium smokers continue to die at the hands of the soldiers. The governor of the important province of Kansu has been dismissed from office because he did not believe in the sincerity of the president, when, recently orders were issued that the time honored custom of sending rich gifts to the emperor on the anniversary of his birthday about to be followed in the case of president.

SHACKLETON DELAYED BY DOCKYARD STRIKE

LONDON, Nov. 30, 7:19 a. m.—A dispatch to Renter's Telegram company from Sydney, N. E. W., states that a strike in the dock yards has delayed the departure of the Antarctic ship Aurora, which is to carry a section of Sir Ernest Shackleton's Antarctic expedition, and that the indications are that Shackleton will not start on his trans-Arctic journey until next year.

Sir Ernest Shackleton with a section of his expedition, left Buenos Ayres for the Antarctic region on the ship Endurance, October 26 last.

RUSSIANS CLAIM SUCCESSES ALONG PRUSSIAN FRONT

PETROGRAD, via London, Nov. 30, 11:27 a. m.—"Fighting on the Russo-Prussian front is turning advantageously for our side," telegraphs a correspondent of the Army Messenger. "Our cavalry has dispersed the enemy, who, in retiring is abandoning his munitions of war. The energetic pursuit of our forces prevents the Germans from taking up the positions which they had prepared for their use in the event of a retreat."

Referring to the operations in Galicia, the Army Messenger says: "All of our operations in Galicia are ending successfully for us. We continue to push the Austrian army in the direction of Cracow. In spite of intense cold which is delaying our offensive, we are advancing victoriously."

"Several of our contingents already are abreast of Cracow, the defenders of which are being turned on the south side. The morale of our troops is excellent."

WAR TAX BILL IN EFFECT TODAY

WASHINGTON, Nov. 30.—The emergency war tax bill to raise \$100,000,000 in revenue went into full effect today. The provisions of the measure levying taxes on tobacco, beer and wine went into effect on December 1 and the remaining sections became effective today. The latter include taxes on bankers, pawn brokers, brokers, proprietors of theaters, including motion picture houses, owners of circuses and other shows, perfume, cosmetics, chewing gum and similar articles, commercial paper of all description, steamship tickets, parlor car seats and sleeping car berths and telephone and telegraph messages where the charge exceeds 15 cents. Stamps in denominations of from 5 to 1 cent are to be affixed to these articles.

FRENCH REPORT QUIET DAY ALONG BATTLE FRONT

PARIS, Nov. 30, 2:50 p. m.—The French official communication given out in Paris this afternoon is as follows:

"In Belgium the enemy is remaining on the defensive. The artillery fire has been feeble and we have made progress at certain points. In the vicinity of Fay we hold securely the positions we occupied November 28."

"In the region of Solissons, there has been an intermittent artillery fire directed against the town.

"In the Argonne several attacks on the town of Dagatelle were repulsed by our troops.

"There has been a very heavy fog on the heights of the Meuse.

"In the Woivre district the enemy bombarded the forest of Apremont but without result.

"There is nothing to report in the Vosges."

BERLIN CLAIMS RUSSIAN LOSSES ALONG VISTULA

BERLIN, Nov. 30, by wireless to London, 3:10 p. m.—The following official statement was given out at military headquarters today:

"There is nothing of note to report from the western theater of the war.

"On the east Prussian frontier an attempt by strong Russian forces to make surprise attacks on the German fortifications east of Darkehmen failed with heavy losses to the enemy from whom we captured a few officers and 600 men.

South of the Weichsel (Vistula river) the counter attacks which we mentioned yesterday led to satisfactory results. Eighteen cannon and more than 4500 prisoners fell into our hands.

"Nothing of note has occurred in southern Poland."

WHAT IS THE MEANING OF THE WORD "BUDD"

For the Correct Answer
PRIZE \$5.00 IN GOLD
Box \$ Care Sun

YOU'LL SOON BE THINKING

of a way to please Father and Mother and friends at

CHRISTMAS TIME

There is nothing more appropriate than photographs and your picture, as you are today, will please them all.

Have the sitting made this week if you are going to send any of the pictures away. We are open in the evening, and on Sunday from 2 to 5 o'clock.

SWEM STUDIOS

222 West Main "On the Ground Floor" Medford

Interurban Autocar Service

On Pacific Highway Between
Ashland, Talent, Phoenix, Medford and Central Point
Time Table Effective Monday, November 30, 1914

A regular, reliable service, with large comfortable Autocars will be operated between above points on the following schedule:

| SOUTHBOUND BETWEEN MEDFORD AND ASHLAND | | | |
|--|----------------------------------|----------------------------------|----------------|
| LEAVE MEDFORD | LEAVE PHOENIX | LEAVE TALENT | ARRIVE ASHLAND |
| 8:20 a. m. except Sunday. | 8:35 a. m. except Sunday | 8:45 a. m. except Sunday | 9:10 a. m. |
| 11:30 a. m. " " " | 11:45 a. m. " " " | 11:55 a. m. " " " | 12:20 p. m. |
| 2:30 p. m. " " " | 2:45 p. m. " " " | 2:55 p. m. " " " | 3:20 p. m. |
| 5:15 p. m. " " " | 5:30 p. m. " " " | 5:40 p. m. " " " | 6:05 p. m. |
| 10:30 p. m. ex. Sat. and Sunday | 10:45 p. m. except Sat. and Sun. | 10:55 p. m. except Sat. and Sun. | 11:20 p. m. |
| 10:30 p. m. Saturday only | 10:45 p. m. Saturday only | 10:55 p. m. to Talent only | |
| 12:10 a. m. Sat. nights only | 12:25 a. m. Sat. nights only | 12:35 a. m. Sat. nights only | 1:00 a. m. |

| SUNDAYS ONLY | | | |
|--------------|-------------|-------------|-------------|
| 10:00 a. m. | 10:15 a. m. | 10:25 a. m. | 10:50 a. m. |
| 5:00 p. m. | 5:15 p. m. | 5:25 p. m. | 5:50 p. m. |
| 9:30 p. m. | 9:45 p. m. | 9:55 p. m. | 10:20 p. m. |

| NORTHBOUND BETWEEN ASHLAND AND MEDFORD | | | |
|--|----------------------------------|-----------------------------------|----------------|
| LEAVE ASHLAND | LEAVE TALENT | LEAVE PHOENIX | ARRIVE MEDFORD |
| 9:20 a. m. except Sunday | 9:40 a. m. except Sunday | 9:50 a. m. except Sunday | 10:05 a. m. |
| 12:45 p. m. " " " | 1:05 p. m. " " " | 1:15 p. m. " " " | 1:30 p. m. |
| 3:30 p. m. " " " | 3:50 p. m. " " " | 4:00 p. m. " " " | 4:15 p. m. |
| 6:45 p. m. " " " | 7:05 p. m. " " " | 7:15 p. m. " " " | 7:30 p. m. |
| From Talent only | 11:00 p. m. Saturday only | 11:10 p. m. Saturday only | 11:25 p. m. |
| 11:30 p. m. except Sat. and Sun. | 11:50 p. m. except Sat. and Sun. | 12:00 midnight, ex. Sat. and Sun. | 12:15 a. m. |
| 1:00 a. m. Sunday morning | 1:20 a. m. Sunday morning | 1:30 a. m. Sunday morning | 1:45 a. m. |

| SUNDAYS ONLY | | | |
|--------------|-------------|-------------|-------------|
| 11:00 a. m. | 11:20 a. m. | 11:30 a. m. | 11:45 a. m. |
| 6:00 p. m. | 6:20 p. m. | 6:30 p. m. | 6:45 p. m. |
| 10:30 p. m. | 10:50 p. m. | 11:00 p. m. | 11:15 p. m. |

BETWEEN MEDFORD AND CENTRAL POINT
Leave Medford at 10:20 a. m., 1:40 p. m. and 4:30 p. m. daily except Sunday. Also at 7:40 p. m. and 11:30 p. m. on Saturdays. On Sundays leave Medford at 9:10 a. m., 4:10 p. m. and 8:40 p. m.
Leave Central Point at 10:40 a. m., 2:05 p. m. and 4:50 p. m. daily except Sunday. Also at 8:00 p. m. and 11:50 p. m. on Saturday. On Sundays leave Central Point at 9:30 a. m., 4:30 p. m. and 9:00 p. m.
Saturday evening cars will stop only at Main Street and Riverside in Medford and will not run west on Main.

| | FARES | | |
|---------------------------|----------|-------------|--------------|
| | One Way. | Round Trip. | Ten Tickets. |
| Either Way Between— | | | |
| MEDFORD AND PHOENIX | \$0.15 | \$0.25 | \$1.00 |
| MEDFORD AND TALENT | .20 | .35 | 1.35 |
| MEDFORD AND ASHLAND | .35 | .60 | 2.50 |
| MEDFORD AND CENTRAL POINT | .15 | .25 | 1.00 |
| ASHLAND AND TALENT | .15 | .30 | 1.25 |
| ASHLAND AND PHOENIX | .20 | .35 | 1.50 |
| TALENT AND PHOENIX | .10 | — | — |

WAITING ROOMS
MEDFORD—Hotel Medford, Haskins' Drug Store. ASHLAND—Hotel Oregon, East Side Pharmacy, Poley's Drug Store. CENTRAL POINT—England's Drug Store. PHOENIX—Phoenix Mercantile Co. TALENT—Luke Confectionery Store.
Our cars are comfortable and easy riding; drivers are careful and accommodating, and we respectfully solicit your patronage.
INTERURBAN AUTOCAR COMPANY
Cars stop on signal anywhere. Keep this time table for reference later.

Rheumatism Sprains Lumbago Sciatica

Why grin and bear all these ills when Sloan's Liniment kills pain?

"I have used your Liniment and can say it is fine. I have used it for sore throat, strained shoulder, and it acted like a charm."—Allen Dunn, Route 1, Box 88, Pine Valley, Miss.

"I am a painter and paperhanger by trade, consequently up and down ladders. About two years ago my left knee became lame and sore. It pained me at nights at times till I could not rest, and I was contemplating giving up my trade on account of it when I chanced to think of Sloan's Liniment. I had never tried it before, and I am glad to state that less than one 25c. bottle fixed me up apparently as good as ever."—Charles C. Campbell, Florence, Texas.

SLOAN'S LINIMENT

All Dealers 25c.
Send four cents in stamps for a free TRIAL BOTTLE.
DR. EARL S. SLOAN, Inc., Philadelphia, Pa. Dept. B