

One Thing About Jeff's Hat: You Can Sink It, Anyway

By "Bud" Fisher

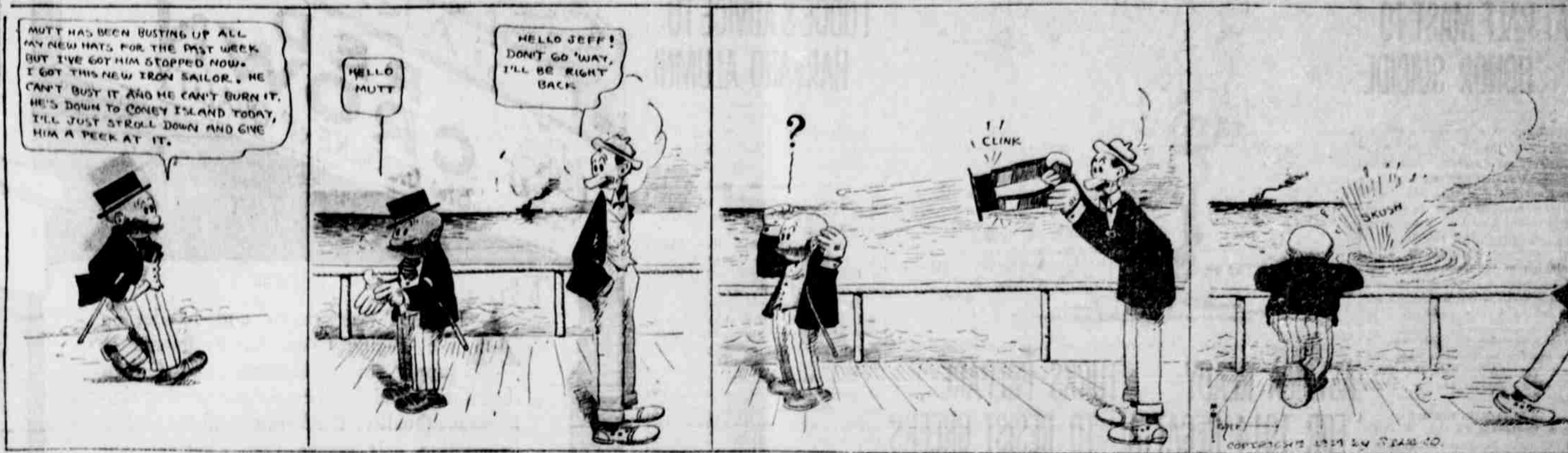

TROOPS AT MINES BLOW TO SMALL COAL OPERATORS

WASHINGTON, June 18.—J. A. Owenby, representing independent coal operators in Colorado, told President Wilson today the Rockefeller and other large interests in the state were not attempting to settle the strike because small companies were being driven out of business.

Owenby, who was brought to the white house by Senator Owen, said most of the small mines were forced to close at the beginning of the strike riots, and that federal troops had prevented any mines from being reopened and kept new miners from coming into the field.

While such measures were intended to restore peace, he said, they were resulting to the detriment of the small operators.

COURT HOUSE NEWS

Reported by Jackson County Abstract Co., Sixth and Fir Sts.

Circuit

Nora Neathamer vs. Clara A. Hoag et al. Demurrer filed. J. P. Hansen vs. A. B. Robbins. Demurrer filed. R. T. Howard vs. Hartford Fire Insurance company. Order.

Marriage Licenses

John J. Ritter and Lulu M. Baker. Henry Baker and Minnie M. Neathamer. Oliver L. Davidson and Nellie M. Santee.

Real Estate Transfers

Sam N. Lindsay et ux to Ida L. Scott, lots in Ashland, Q. C. D. Catharine Williams, widow to Central Point State Bank, lots 9 and 10, block 8, Central Point, W. D. E. P. Thompson et ux to A. H. Isbell, lot 6, Davis subdivision of Galloway's Add to Medford, Q. C. D. Farmers & Fruitgrowers Bank to A. H. Isbell, lot 6, Davis subdivision of Galloway's Add to Medford, W. D. Jas. W. Cox et ux to R. H. Toft, lot 4, blk. 6, of Medford, W. D. R. H. Toft et ux to Jas. W. Cox, SW of NW and NW of SW 8, 16-34-1 W. W. D. Tomiya Furuta et al. Toichi Kanikawa et al. NW of NE 8, 31, 1wp, 28 S. R. 1 W. W. D. Henry Humphrey et ux to L. Emma Humphrey, lot 6 and 8, 45 feet of lot 15, blk. 2, Kenwood Add, W. D. E. Gertrude King et vir to John S. Owen Co., SE of SE 8, 26-35-3 E. W. D. Geo. F. King et ux to John S. Owen Co., SE of SW and SW of SE and NW of NW 8, 26-35-3 E. Q. C. D. Chas. H. King et ux to Geo. F. King, SE 1/4 of S. 2, 1wp, 35-3 E. deed. Geo. F. King et ux to John S. Owen Co., 529 A. in secs. 36-12 and 2 1wp, 35 R. 3 E. W. D.

Miscellaneous

Letters of administration in the matter of the estate of Mary L. Hamner, copy from Lane county, Oregon. Copy of will of Mary L. Stanley from Lane county, Oregon.

BUTTE MINERS LIKE TO ARBITRATE UNION QUARREL

BUTTE, Mont., June 18.—With two meetings of the secessionists of the Butte local of the Western Federation of Miners called for today and tonight, efforts were renewed to arbitrate the difference of the two factions. The heavy vote in favor of abolishing the presentation of union cards at the mines stirred the men who favor arbitration to greater efforts.

M. M. Donoghue, president of the State Federation of Labor, is looked to by many as the man to take a leading part in trying to bring the warring factions together.

The meetings of today are expected to stimulate the movement of the secessionists to form a new union. William O'Brien will be temporary chairman of the meetings. He has announced that an independent organization with no affiliation with the Western Federation will be the result of the heavy vote of last night.

A committee of the Butte local gave out a statement saying the operating companies in Butte had said that the contracts with the Butte local would be respected. If an independent union is formed the executive board of the Western Federation, the statement said, will be compelled to call out the engineers and members of the other unions affiliated with the Western Federation. This would result in the closing of the mines.

HALF MILLION DOCK FIRE AT GLASGOW, SCOTLAND

GLASGOW, Scotland, June 18.—Damage amounting to \$500,000 was done today by fire at Kingston dock, in the center of Glasgow. Four schooners, several freight sheds and a number of neighboring houses were burned. The fire was caused by the careless dumping of hot ashes.

EAGLE POINT EAGLETS

The last time that I wrote I was at the home of our old friend and neighbor, O. P. McGee, where I have been stopping for the last few days and when I wrote I promised to tell the readers of the Mail Tribune something of what I saw along the route and while here. I started from home on Wednesday afternoon and while on the way to the depot was picked up by Mr. B. U. Young and brought to Medford where I spent the night, taking the 8:20 train Thursday morning for Glendale where I was met by Mr. McGee and hurried off to his beautiful home in Cow Creek valley.

There was nothing of note to attract my attention along the route. As far as Grants Pass the farmers were generally cutting a little hay but the weather was too unsettled for haying. The day was rather warm and the car was very close and I finally asked the conductor to assist me in opening one of the windows, which he did but in a few minutes an elderly lady asked to have it closed as she was too cold. It is strange how it is that some people traveling on cars would rather breathe the foul air than to have a little pure air with some chill, but such is life. I noticed when I reached the neighborhood of Meritt that there seemed to be a vast difference in the appearance of the crops, from what they did around Grants Pass, and the orchards and grain seemed to

have a different color and presented a better appearance, although the town district did not show much signs of life. The country through this section is a mining region as well as an agricultural country and the farms are necessarily small as most of the farming land lies along the creek bottoms. I noticed about the little town of Hugo that there were some fine looking orchards and some life displayed as there were several teams loaded with lumber on the streets. Passing on we next came to Leland. This is a small mining town situated in the Grave creek hills, although there are some small farms where they grow considerable hay but not enough to supply the demand. Next we passed Wolf creek, another small mining town and in a few moments we came to Glendale, where I was met by Mr. McGee, so did not see much of the town as we hurried off for his beautiful farm in Cow Creek valley. After leaving the train we passed up Cow creek about eight miles through a continuous lot of fine farms. The Cow creek valley is not very wide, averaging perhaps three quarters of a mile or perhaps more, in width with indentures on each side with nice farms and orchards. This is more of a stock country than the country between here and Rogue river valley or the valley itself for many of the farms contain several hundred acres and the people are employed to a great extent in the dairy business. They are raising a mixture of oats and vetch for hay and they claim that is the best feed they can get for their cattle. They have just commenced to cut their alfalfa but the soil here does not seem to be adapted to the growth of alfalfa but for oats and vetch and barley it surely does fine. One thing that they seem to take pride in is their roads for they are surely up to date. They have neat school houses all along the road up the valley so far as I have gone, twelve miles, and the people surely believe in having good schools. Yesterday, Monday, was the school meeting day and the people in this, the Fir Grove district, voted unanimously to open and maintain a high school in connection with the other grades.

On Sunday the different Sunday Schools in the neighborhood celebrated Children's day in this section, but I have not the paper at hand on which to write an account of what was done, how they did it and what a good time they had, so will have to wait until I get home and will then try to tell the readers something more about this beautiful country, for surely Southern Oregon is the garden of the Pacific coast. Glendale, June 16, 1914.

BUNCOM BREVITIES

We have had very shown warm weather during the last few days. Many attended the dance at Ruch held for the benefit of the Union Town school last Friday. Among them was Robert, Pearl and Mammie Watkins, Floyd, Pearl and Bert, and Luella McKee, Orpha Trueman Lewis. J. C. Burton was visited by the stork which left a fine baby girl last week. Bert Harr went to town Tuesday accompanied by his sister Maude, who is going to take teachers examination. Elmer Stephenson and wife and Mrs. Raymond Phillips went to town Monday. Frank Edwards was recently in town trading. Mrs. A. D. McKee went to Ruch to meet Simon McKee. Lewis Ulrich and wife and Harry Lay and wife were up Applegate fishing Sunday. Lewis Wart, Chas. Dunford, Mrs. Dunnington and Clinton went to town Saturday. Mrs. Dunnington has been up to Dividing Bar on an outing. Lester Finley went to Frank Cameron's to help through haying.

FOR RENT—FURNISHED ROOMS

FOR RENT—Furnished rooms with hot and cold running water, sleeping porches, Cottage Residence, 604 W. 10th St. 90

FOR RENT—Furnished rooms, close in, reasonable, 245 N. Grape St.

FOR RENT—HOUSEKEEPING ROOMS

FOR RENT—Two comfortably furnished housekeeping rooms, closet, pantry, bath and gas, lower floor, 729 W. 11th.

FOR RENT—Furnished apartments, cheap rates, fully modern, 1 four room apartment, 1 two room apartment, both with private bath; 1 three room apartment on ground floor, Colonial Flats, 217 South Riverside.

FOR RENT—FURNISHED APTS.

FOR RENT—Large sleeping rooms, and modern housekeeping apartments, prices very reasonable. Phone 247-L. 222 South Holly street.

FOR RENT—HOUSES

FOR RENT—Furnished five room modern cottage, shade, fruit, barn, chickens, etc., \$18. S. A. Nye.

FOR RENT—Five room modern bungalow, gas, sleeping porch, shade trees, nice lawn, rent cheap. \$29 West 12th.

FOR RENT—One furnished house and furnished housekeeping rooms, 310 North Bartlett St.

FOR RENT—Five room furnished, modern bungalow, two four room houses. Phone 562.

FOR SALE—FARM LANDS

FOR SALE—Farm, 193 acres five miles north of Eagle Point on P. & E. railroad and on Crater Lake auto road, 45 acres in crop, 800 fruit trees, six good springs, two good wells, new seven room house, good wells, two barns, ideal hog and cattle range. If sold soon crop goes with place, \$30 per acre. One-half cash, balance terms. Phone or write F. P. Ayres, Eagle Point, Oregon. 79

LOST

LOST—Penn Mutual Life Insurance Company policy No. 306,188, for \$1000 in name of James L. Garvin. Finder return to James L. Garvin, Talent, Ore.

To loan on improved ranches. Interest 3 per cent. "Insurance That Insures." H. S. STINE. Buy your insurance of a taxpayer.

NEW TODAY

I have 200 acres for sale, of which 130 acres is in irrigated crop of fine hay, clover, timothy, alfalfa and other grass. Good buildings and farming equipment. Cuts 240 tons of hay, and turns off a lot of other stuff. Sworn statement of owner as to over 30 per cent profit, and it is not worked to capacity. \$100.00 an acre and half on terms. An acre, with comfortable little house, inside the city in Siskiyou Heights, all in crop. Near car line. \$1500.00. Terms on part.

C. D. HOON

House and lot, house furnished with A-1 new goods, lot 50x140, best residence part of Medford, near West Main on paved street, three rooms. A real bargain, cost \$1200, sell for \$650 for five days only. Good homestead near Medford, cheap, terms. Phone 120-J

J. C. BARNES

First National Bank Bldg.

FOR RENT—MISCELLANEOUS

FOR RENT—Store next Sun office, Call Neff & Mealey. 77

FOR SALE—LIVESTOCK

FOR SALE—Light team, buggy and harness, a bargain or will exchange for cow. Inquire at 516 West Palm or 15 North Fir. 77

FOR SALE—Holstein and Jersey cows. Phone 154, Central Point or Route No. 1, box 73.

FOR SALE—Fifteen head graded Jersey cows and heifers. L. C. Charley, Brownsboro, Ore. 79

FOR SALE—MISCELLANEOUS

FOR SALE—Oxy-Acetylene welding, aluminum and cast iron, automobile crank case, gear case, cylinder and piston welds that hold. J. W. Gayetty, Fashion Garage, Grants Pass, Ore. 102

FOR SALE—Buy your wood now before prices go up. We sell all kinds of wood and mill blocks at the lowest price. Special price on car lots. Valley Fuel Co. 93

FOR SALE—Grain hay in field, \$10 per ton. Bermuda ranch, phone 591-R4.

FOR SALE OR EXCHANGE—Hupmobile runabout for five passenger Ford, must be in good condition. Address XX, care Mail Tribune.

HELP WANTED—MALE

WANTED—Teamsters and laborers on the Pacific highway. Apply to J. W. Sweeney Construction Co., Siskiyou, Oregon.

WANTED—MISCELLANEOUS

WANTED—Reliable lady with grown daughter, wants to take charge for summer of house and grounds during owner's absence. Address 403 B. B. care Mail Tribune. 76

WANTED—To buy second hand automobile in first class condition. Phone 734-Y, between 5 and 7.30 P. M. 81

WANTED—Combination saddle and driving horse, with saddle, harness and rig; buck-board preferred. Address box 249, Gold Hill, Oregon. 77

WANTED—Have team and back and will take campers or fishing parties, reasonable, 921 N. Central avenue. 107

WANTED—Bungalow, part cash, balance young pears or A-1 garden land close in. Address V. M. care Mail Tribune.

WANTED—Dead horses, cattle and hogs promptly removed, free of charge, within 10 miles of city. Medford Reduction Co., phone 237. 78

FOR EXCHANGE

TO TRADE—Los Angeles property well located and clear to trade for good four or five passenger auto. Address box K. O., care Mail Tribune.

FOR EXCHANGE—Good timber and Southern California property for ranch or business here. \$9000 to \$12,000.00. Clark Realty Co. 7

FOR EXCHANGE—Close in slightly garden tract home for bungalow. Might pay little difference. Address M. T., care Mail Tribune. 7

FOR TRADE—For Medford property or close in acreage, an acre with complete modern 3 room house and barn in Central Point, Box 111, R. F. D. No. 2, Medford, Oregon.

BUSINESS DIRECTORY

Attorneys PORTER J. NEFF, WM. P. MEALEY—Attorneys-at-Law, Rooms 8 and 9, Medford National Bank bldg. A. E. REAMES, LAWYER—Garnett-Corey bldg. W. J. CANTON—Attorney and Counselor at Law, 123 East Main street, Medford, Ore. Wm. M. Colvig, George M. Roberts COLVIG & ROBERTS, LAWYERS—Medford National Bank Building. B. F. MULKEY & GEO. W. CHERRY—Attorneys at Law, Jackson County Bank Building. NEWTON W. BORDEN—Attorney at law room 7, Sparta building, Medford, Oregon.

BUSINESS DIRECTORY

Auto Supplies LAHER AUTO SPRING CO.—We are operating the largest, oldest and best equipped plant in the Pacific northwest. Use our springs when others fail. Sold under guarantee. 28 North Fifteenth St., Portland, Ore.

Chiropractors DR. A. R. HEDGES, Dr. Louise E. Hedges Mechano-Therapists, Chiropractors, Spondylotherapists. These systems, including dietetics, curative gymnastics, hydro-therapy, etc., produce results in both acute and chronic diseases. Consultation free. Over Deuel & Co., corner Main and Bartlett. Hours 9 a. m. to 5 p. m. Other hours by appointment. Phone 170.

Chinese Physician GIM CHUNG, CHINA HERB STORE—Herb Cures for Earache, Headache, Catarrh, Diphtheria, Sore Throat, Lung Trouble, Cancer, Kidney Trouble, Stomach Trouble, Heart Trouble, Cramps, Chills and Fever, Coughs, Poor Circulation, Carbuncles, Tumors, Glands, Breast. No operation. Cures all goitres and has sure cure for diphtheria, which only takes half hour. A guaranteed cure for piles, no surgical operation required. 241 South Front St., Medford, Oregon. This is to certify that Mrs. Bertha Remington of Westerlund orchard had stomach trouble and the doctor said she had dead bone in her jaw and nothing but an operation would save her, so she came to the Chinese doctor and he cured her in two weeks time. (Signed) Mrs. Fannie Miller.

Dentists DR. W. M. VAN SCOYOC DR. C. C. VAN SCOYOC—Dentists. Garnett-Corey Bldg., suite 310 Medford, Ore. Phone 256.

DR. R. J. LOCKWOOD, Chiropractor, nerve specialist Rooms 203-204-205, Garnett-Corey bldg. Vapor baths and scientific massage given; needle spray, head and shoulder shower in connection; advice in dietetics, medical gymnastics, hydrotherapy. Lady attendant. Phone, office 543, residence 511-R.

DR. S. A. LOCKWOOD—Physician and surgeon. Over Hutchison & Lundgren, 215 E. Main St. Phone 77.

DR. MC M. M. DOW—Physician and surgeon, Dr. Lydia S. Dow—Osteopathic physician, offices 3-4 St. Mark's block, Phone 160. Residence the Dow Hospital, Central Point.

E. KIRCHGESSNER, M. D.—Garnett-Corey Bldg. Hours 10 to 3, except Sundays. Phone, office, 828; residence, 828.

Stenographers ELLA M. GUANYAW—Palm block, stenographic work done quickly and well.

Transfers EADS TRANSFER & STORAGE CO.—Office 42 North Front St. Phone 315. Prices right. Service guaranteed.

CLASSIFIED BUSINESS AND TELEPHONE DIRECTORY

A Quick, Handy, reference for Busy People

Auto Bodies and Spray Tanks J. W. Mitchell, blacksmithing, horseshoeing, wagon work, rubber tire work. 22 South Riverside street. Phone 26

Beauty Shop Parisian hairdressing parlors, 429 M. P. & H. building, shampoo, hair dress, scalp treatments, manicuring, hair dying, etc. I also make switches and curls, etc. Elevator service. Phone 157-J

Baled Hay, Flour, Feed, Grain L. B. Brown, Russ Mill, also poultry supplies. 129 South Riverside. Phone 629

Bakery Royal Bakery, bread, pies, cakes. Corner Main and Grape. Phone 37

Civil Engineers Osgood & Brown, T. W. Osgood, Asso. M. Am. Soc. C. E. A. Theo Brown, deputy county surveyor. Medford National Bank Bldg. Phone 262

Electric Wiring, Fixtures, Supplies Southern Oregon Electric Co., Main St. 6 South Central Avenue. Phone 215-Y

Farmers Implements Hubbard Brothers. Full line of John Deere makes. For special prices on bugles, \$35 East Main. Phone 181

Chinese Laundry On June first, I will open a first class laundry. A trial will convince you of our ability to please. All hand work. 111 Shing, 122 South Riverside. Phone 189

Furniture—New and Second Hand Scott Woolf, successor to Morford & Woolf, complete house furnishing. Special low prices on Axminster rugs and furniture. 22 South Fir. Phone 9

Guns, Ammunition, Sporting Goods Ewins Gun Store, fishing tackle, sporting goods, 117 West Main. Phone 435

Insurance—Any Kind R. H. McCurdy, writes fire, life, accident, liability, auto, plate glass, burglary, fidelity and surety bonds, Sparta Building. Phone 128

Plumbing and Heating Van R. Peirson, 28 North Grape. Phone 186

Real Estate, Loans and Investments Page Dressler Company, term lands, subdivisions. 218 East Main. Phone 388

Shops and Fancy Groceries C. P. Kilia & Co., 22 North Grape. Phone 188