GATES SECURES AGENCY FOR FORDS AND COLE SIXES

C. E. Gates has secured the agency of the Ford automobile and also the Cole standardized six-cylinder car. He still retains the agency for the Overlands. This will give him three grades of cars—low-priced, medium and higher priced, and the finest auto show room in the state.

Mr. Gates has just returned from Portland, where he placed an order for eighty Ford cars, which he expects to sell during the coming year. The Ford ranks as the best cheap car on the market, the virtues of the Overland are testified to by the fact that it was the best seller in the local market this season. The Cole ranks among the best of its kind.

EAGLE POINT EAGLETS.

By A. C. Howlett.

Mrs. S. H. Harnish has gone to Josephine county to visit her parents.

George Wamsley and John W. Smith have been putting a new floor or the porch of the Sunny Side Hotel.

L. M. Derveece and wife who were at the Sunny Side for about three weeks and while here were blessed with a little daughter, started for Dearing, Mo., on the 2nd of October where he has a position in an office. They left quite a number of friends behind them that wish them a prosperous journey through life.

I. C. Moore of Elk creek, who also owns considerable property in Ashland was here last Thursday with his wife and her daughter and daughter-in-law, Mrs. John Drake, going from here to Ashland and returning the next morning on the P. & E. on their way to the farm on Elk creek.

Mrs. Henry Childreth went Friday morning on the E. P.-Persist stage to Elk creek to visit her arents, taking her younger children with her. The stage was pretty well loaded as there were eleven assengers.

Mrs. E. K. Spicer of Antelope, Ore., stayed here last Thursday night and took the stage for Persist where she is engaged to teach school this winter.

Mr. and Mrs. John Rader were doing business with our merchants last Saturday.

Another striking illustration of the advantage of advertising in the Eaglets in a real live newspaper is found in the fact that I, by way of an item of news, spoke of Mrs. Gippert and her daughter being here a short time ago and that her daughter, Mrs. Anna Corum had lost a purse containing five dollars, and the result was that in a short time she received notice that a friend had found it and returned it to the lady.

Last Saturday evening our son-in-law, C. E. Hoyt and wife accompanied by Mrs. Oscar Gates of Bandon, Ore., came in from Fort Klamath for a few days stay and Mrs. Gates started on for her home Sunday.

On Sunday there were services at the Catholic church conducted by Rev. J. Meagher, a recent arrival direct from Ireland. There was a good attendance and among the audience were Mr. and Mrs. Henry Meyers and family, Mrs. Sam Kingle of Lake creek and C. Heron of the Crater Lake orchard, they all stopped at the Sunny Side for dinner except Mr. Meyers.

Speaking about orchards brings to my mind the promise that I made that I would tell the readers of the Mail Tribune something of what I saw at the Corbin orchard. On my way up to the residence on the place I met Mr. Corbin and a friend, Captain Parker, was simply introduced, and Mr. Corbin excused himself by saying that he was just going to show the captain o ver a tract of land and asked me while I was there to drive around to the top of the hill and take a look at his private residence, for he said while I am very pround of my apples this year I am equaly as proud of my house. So of course I went to see his little home. He has graded and rocked a fine wagon road up the hill and has his residence, a knock-down tent situated on the summit of a knoll, where he can have a fine view of the morning sun as soon as it appears in the east along side of Mt. McLaughlin and also has a fine view of all of the surrounding country and can see the last rays of the evening sun as it reflects on the snow capped peak of the aforesaid Mt. McLaughlin, while his home is surrounded by native trees and shrubery. But I must hurry on down to the packing house and see the fruit. On reaching the packing house I enquired for the superintendent, Mr. Quackenbusher and learned that he was down in the cornfield so contended myself by looking around and soon found Mr. Oatman, the gentleman who superintendens the assorting and acking of the apples, and he soon began to show me around the building but the first thing he showed me was a lot of 365 boxes of Newtowns that they were just finishing assorting and he told me that out of the 365 boxes they had sorted over that they had but thirty boxes of the Red Brand or what is designated as Extra A-1 and that what few culls they had would be reassorted and that they would yield 50 per cent of first-class culls. He then took me all through the packing house and showed some of the modern improvements, in fact it is claimed that it is the largest and best house in the valley of the kind. I did not have time to go over the orchard so had to content myself with standing and looking over the vast orchard and anticiating the amount of fruit that will be shipped from that one orchard and then mutiply that by the number of orchards in this Butte creek country and try to estimate the number of carloads of apples, pears and peaches that will be shipped from here over the P. & E.

Mr. Oatman remarked to me that this is his sixth year that he has superintended the packing of fruit and that he had never seen anything to compare with Mr. Corbin's Newtown apples.

CENTRAL POINT POINTERS.

Misses Maggie and Katherine Foley visited here this week.

Mrs. Mickey of Eugene is here visiting her husband.

The Ladies' Aid of the M. E. church will give a Halloween social in the corner room of the Rostel building Friday evening, October 31. Hot tamales and coffee will be served during the afternoon and aprons of every description will be on sale. All are cordially invited to attend.

The ladies of the Queen Esther's Circle met at the home of Miss Eleanor Hay Wednesday afternoon. Matters of quite importance were brought before the society, after which dainty refreshments were served. This society is growing rapidly and great things are in store for it in the future.

W. E. Kahler was a business visitor at Jacksonville the first of the week.

Mrs. Byrley of Kanes Creek was here visiting relatives this week.

Miss Jennie Magruder, who has been visiting relatives and friends in Ashland, has returned.

Mrs. Court Hall of Medford spent Thursday here with relatives.

Mrs. J. A. Kilburn left for San Francisco, Cal., Thursday, where she will join her husband.

Councilman D. C. Grim was a business visitor at Grants Pass this week.

NOTICE.

Notice is hereby given that the undersigned will apply to the city council of the city of Medford, Oregon, at its next regular meeting, October 21st, 1913, for a license to sell malt, vinous and spiritous liquors at his place of business, No. 16, North Front street, Medford, Oregon, for a period of six months.

Dated Oct. 6th, 1913.

MURPHY & CO.

DISSOLUTION NOTICE.

Notice is hereby given that I have purchased W. M. Erskines' interest in the Star Meat Market.

I will collect and pay all bills.

(Signed) 174*

M. W. WAGNER.

NOTICE OF SHERIFF'S SALE

By virtue of an execution and order of sale, duly issued by the clerk of the circuit court of the county of Jackson, state of Oregon, dated the 29th day of September, 1913, in a certain action in the circuit court for said county and state wherein Louise Weinhard, Anna Wessinger, Paul Wessinger and Henry Wagner, joint executors respectively of the estate of Henry Weinhard, deceased, doing business under the name and style of Weinhard Brewery, as plaintiff, recovered judgment against Z. W. Morrison for the sum of $283.57, with interest from September 27, 1913, at the rate of 6 per cent, and costs and disbursements taxed at $11.00 on the 27th day of September, 1913.

Notice is hereby given that I will, on the 14th day of October, 1913, at the Medford Warehouse Co. building, on South Front street, in the city of Medford, Oregon, at 10 o'clock in the forenoon of said day, sell at public auction to the highest bidder for cash the following described property, to-wit:

Two electric fans, one 25-pound keg of ice cream powder, two 5-gal. kegs of Hire's root beer, four gallons of assorted extracts, nine gallons of Buckeye beer, 19 gallons of iron port, 3½ sacks of rye meal, 800 paper pie plates, 60 pounds raw peanuts, one can of ammonia, 31 gallons of assorted pie fruits, 1 gallon of claret syrup, 1 gallon of cherries used for fancy drinks, 2 buckets of miner's cocoa, 25 pounds of wrapping twine, about 9000 paper bags, sizes 4, 5, 6, 8, 10s, 54 cartons of soda straws, 100 cake cartons, 18,000 peerless bread wrappers, about 3500 ice cream packers, eight 5-pound cans of Giant baking powders, 17 jars of assorted fruits, 4 jugs of beef extract, 5 gallons of extracts, assorted, about 25 pounds of French mixed candies, 22 pkgs. Sen Sen, 1 lot of mixed candies, 3 cans of marshmallows, 5 boxes of chocolates, 1 gallon of creme de menthe, 1 gallon wild blackberry, 1 gallon of sarsaparilla, ½ gallon of orangeade stock, 1 quart of sugar color, 1 pint of orange color, 1 pint of green color, 1 pint of cherry phosphate, 1 pint of lime extract, 4 oz. bottle of vanilla, 1 pint of Fleu de Viplet extract, 1 gallon of gin fizz, 1 gallon of rainbow syrup, 3 quarts of strawberry crushed, 3 quarts of wild cherry syrup, 2 quarts of ginger cordial, 1 jug of tomato bouillon, 3-4 keg of round cinnamon, 1 case of extra dry ginger ale.

Taken and levied upon as the property of the said Z. W. Morrison, or so much thereof as may be necessary to satisfy the said judgment in favor of Weinhard Brewery Co. against said Z. W. Morrison, with interest thereon, together with all costs and disbursements that have or may accrue.

W. H. SINGLER, Sheriff.

By E. W. WILSON, Deputy.

Dated at Jacksonville, October 1, 1913.

The date of the sale has been changed from the 13th to 14th.

NOTICE FOR SHORT ROAD BONDS, JACKSON COUNTY, OREGON ROAD BONDS.

Notice is hereby given, that whereas, heretofore a petition was filed with the county court for Jackson county, Oregon, for the holding of an election by the voters of Jackson county, Oregon, on the question as to whether said county should issue its bonds in the sum of $500,000, for permanent road improvement, in accordance with the provisions of the constitution and the laws of Oregon; upon which petition an order was entered calling a special election for September 9th, 1913, and

Whereas, said election was held, and a majority of 2359 voted in favor of the issuance of such bonds, and

Whereas, on September 17th, 1913, said county court made an order issuing said bonds, and directing this advertisement for bids thereon.

Now Therefore, notice is hereby given, that Jackson county, Oregon, offers for sale, to the highest bidder for cash, its said bonds in said sum, payable as follows, to-wit:

$100,000 in ten years from the date thereof.

$100,000 in fifteen years from the date thereof.

$100,000 in twenty years from the date thereof.

$100,000 in twenty-five years from the date thereof.

$100,000 in thirty years from the date thereof.

Said bonds draw interest at the rate of five per cent per annum, and have attached interest coupons.

Notice is hereby given, that said county will receive written bids for said bonds, in whole or in part, up to the hour of ten o'clock, a. m. on the 15th day of October, 1913, at which time said bids will be opened by the county court, at its room in the court house, in Jacksonville, Jackson county, Oregon. Preference will be given to citizens of the county bidding on said bonds. The county court reserves the right to reject any and all bids. Said bonds will be issued in such denominations as the purchasers require, but they shall be in denominations of $50.00 or multiples thereof, up to $1000. No bids will be received for less than the par value of the bonds offered to be purchased.

This notice is published under and by virtue of an order of the county court for Jackson county, Oregon, entered in said matter, and dated the 17th day of September, 1913.

G. A. GARDNER, County Clerk of Jackson County, Oregon. *

AN ENTHUSIASTIC BASEBALL CROWD WATCHING A WORLD SERIES GAME

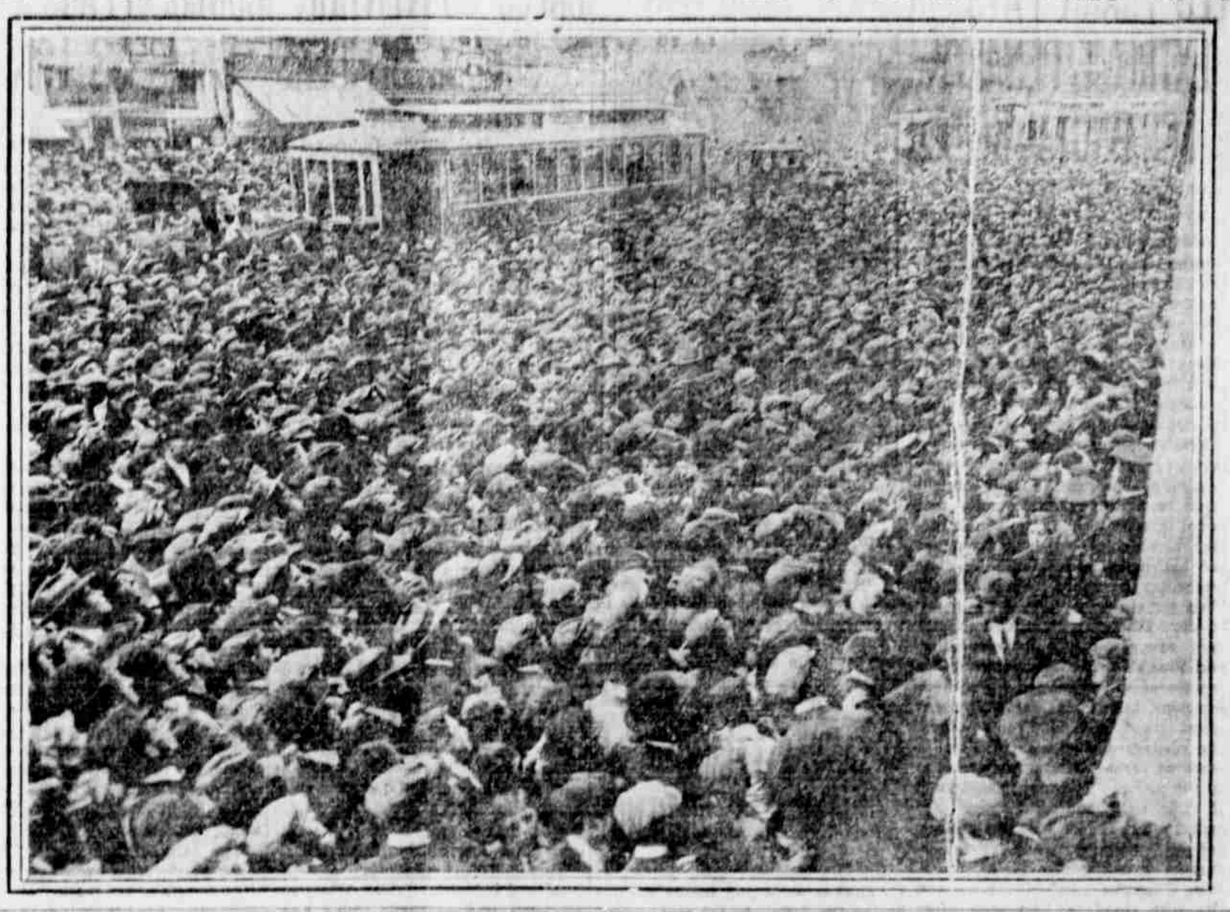

P. L. TYHURST

Real Estate and Exchange

Farmers, Fruitgrowers and Stockmen

List your property with me.

I have buyers for Apple and Pear Orchards, vacant land, Chicken and Stock Ranches.

130 West Main St., Medford, Ore.

SPECIAL TODAY

Five room cottage for rent, on West Tenth street, $16.

Almost new six room bungalow on Bennett ave., $21.

Would like more houses listed for rent.

27 acres, all in alfalfa, cut about 100 tons of hay this year, can be bought cheap now.

E. J. STEWART

Room 204 Fruitgrowers Bank bldg. Office phone 531. Res. phone 822-J.

WHY?

ALFALFA $50 AN ACRE.

40 acres, one mile from Gold Hill, just off Pacific Highway. 10 acres in alfalfa, 5 acres in potatoes, 10 acres in corn. Best of free soil. Good neighborhood. Price $2000. We do not believe it can be duplicated for twice the price asked.

J. C. BARNES,

Phone 129-J.

First National Bank bldg.

NEW TODAY

Three houses on adjoining lots, each with a barn. They are in a town just out of Los Angeles, and are new and in good condition. You can trade your ranch here valued at $6000.00 at even money for them.

I now have fine Los Angeles connections (MacClatchie-Hoy Realty Co.), and can offer the very best of service for exchange of property in Southern California. List your property for exchange or sale.

C. D. HOON

Room 12, Jackson County Bank Bldg. Phone 1037-J

FOR RENT—FURNISHED ROOMS

FOR RENT—Furnished rooms at The Coleman, 1005 W. Main. 191

FOR RENT—FURNISHED APTS.

FOR RENT—Large sleeping rooms, and modern housekeeping apartments, prices very reasonable. Phone 1026-L. 222 South Holly street. *

FOR RENT—Two four room houses, modern. Phone 858. 173

FOR RENT—OFFICES

FOR RENT—Large, comfortable office rooms with elevator service, steam heat, hot and cold water. Low rates. Apply Medford Furniture & Hdw. Co *

FOR SALE—ACREAGE

FOR SALE—A 5 or 10 acre tract, close in, income property, easy terms. Call owner, 1060-M. 180

FOR SALE—HOUSES

FOR SALE OR RENT—Six room modern bungalow on So. King Inquire W. T. Dodge, 610 So. Oakdale. 177

FOR SALE OR TRADE—House and two lots on paved street. What have you? Box W. W., care Mail Tribune. 184

FOR SALE—FARM LANDS

FOR SALE—Your opportunity. We want to sell our holdings in the Monitor orchard at a sacrifice, for information, write to Anlrew Engstrand, 371 Coleman st., Bridgeport, Conn., 182

FOR SALE—75 acres undeveloped land 33 miles from Medford, cheap. T. H., care Mail Tribune. 179*

FOR SALE—80 acres on or near Pacific Highway on county road, only $50 per acre, two miles from town, 11 miles from Medford. Address box 111, care Mail Tribune. 174

FOR SALE—MISCELLANEOUS

FOR SALE—Cheap, several stands bees. Box 355, Central Point. 190

FOR SALE—30 h. pp automobile, a bargain. Address "Auto" care Mail Tribune. *

FOR SALE—Large team, heavy wagon and harness. Inquire Col. H. H. Sargent. 185

FOR SALE—Six high grade fresh cows and calves, horse and fine hay of different varieties. Walsh's ranch on Spring street, mile out N. Roosevelt Ave. 179

FOR SALE—Empty whisky barrels, suitable for cider, vinegar, etc. $2.15 each. R. C. Washburn, Central Point. Phone Farmers' 11x2. *

FOR SALE—Sugar pine shakes. Phone 86-J-2, I. A. Merriman. 174

FOR SALE—Good, gentle, milch cow. Frank Christensen, Siskiyou Heights Extension. 174

FOR SALE—$400.00 piano like new $200.00. About 100 Kellerstrass strain White Orpington chickens $1.00 each. 110-egg Old Trusty incubator, $5.00. Call 4-F-3. 178

FOR SALE—1300 lb. work horse, $50. West Side Livery Barn, Saturday morning. 174

FOR SALE—Saddle and driving horse, single footer, gentle for woman and children. West Side Barn. 174

FOR SALE—A Jersey cow just fresh and some small pigs. W. J. Hartzell. Phone 468-J-1. 173*

FOR SALE—One umbrella buggy top, new, with all attachments, half price. Phone 993-X. 172

FOR SALE—Five geese, three just ready for plucking. Also some thoroughbred fowls. Inquire Farquhar, route 3, Medford, Ore. 174

FOR SALE—MISCELLANEOUS

FOR SALE—Good clean seed Beardless Barley. R. L. Ferns Phoenix. 176

FOR SALE—Foultan stump puller, complete. Bagley ranch, Talent, Ore. 177

FOR SALE—Four burner gasoline range, fine Edison phonograph outfit, 2 fifty gal. painted gasoline cans with brass spouts, 35 gal. Light Zalvoline cylinder oil white. R. L. McBride, 322 North Ivy. 63-5

FOR SALE—Pony cart, cheap, good condition. Phone 732-J-2. 174

HELP WANTED—MALE

WANTED—Apple pickers at Schuchard orchard. Phone 611-R-3. 172*

HELP WANTED—FEMALE

WANTED—Competen girl for general housework. Two in family. Mrs. A. E. Reames. *

WANTED—Girls to grade and sort apples at the Producers Co.'s Packing House. 174*

WANTED—MISCELLANEOUS

WANTED—To exchange a good violin, value $25.00 for a first class cornet. Write F. H. Chamberlin, Talent, Ore. 174

WANTED—Two or 2½ horse power gasoline engine in good condition. L. Neidemeyer, Medford, Ore., or phone 21-F-3, Jacksonville. 178

WANTED—Stock to pasture. Good alfalfa. E. L. Minear. Phone 1-F-14. 178

WANTED—To buy a light two-seated hack. Will pay cash. Telephone 249-J. 174

WANTED—To buy or trade for one or two close in lots. Give location and price. H. H. H., care Mail Tribune. *

JAPANESE HANDWORK LAUNDRY—Handwork wears longer, keeps clean longer, same price as machine work. We make a specialty of shirts and collars. All orders called for and delivered. Custom prices. Phone 79-J, 528 South Fir St. 191

WANTED TO TRADE—Matched driving team 6 years old, weigh 1000 lbs. each, for one good young draft horse, weigh about 1600 lbs. Also have 2 saddle or driving ponies, weigh about 800 lbs. each, will sell, or trade for good milch cows. See R. H. McCurdy, Sparta Bldg., Medford, or C. C. McCurdy, ranch ¾ mile S. E. of Talent. 174*

FOR EXCHANGE

FOR SALE OR TRADE—At a bargain, a small bearing fruit farm in city of Ashland, good house, city water and lights. Come and see quick. H. Easterly, 527 Terrace St. 194

FOR EXCHANGE—40 acres for dairy and first mortgage note for Medford residence, $5500. Clark Realty Co. *

FOR EXCHANGE—Fine saddle pony 5 years old for good milch cow. 146 So. Holly. 174

FOR EXCHANGE—Six acre, well improved income ranch for city property. Clark Realty Co. *

TO EXCHANGE—10 acre tract overlooking Falls City, Ore., electricity, phone and water available, cultivated, for Medford home. Address Owner, care Mail Tribune. *

MONEY TO LOAN

MONEY TO LOAN—On property, $7500 or portion on city. Clark Realty Co. *

MONEY TO LOAN—On city and close in ranch property. C. A. McArthur, room 3, P. O. block, phone 368. *

BUSINESS DIRECTORY

Attorneys

PORTER J. NEFF, WM. P. MEALEY—Attorneys-at-Law, Rooms 8 and 9, Medford National Bank bldg.

A. E. REAMES, LAWYER—Garnett-Corey bldg.

W. J. CANTON—Attorney and Counsellor at Law. 123 East Main street, Medford, Ore.

Wm. M. Colvig George M. Roberts COLVIG & ROBERTS, LAWYERS—Medford National Bank Building.

H. F. MULKEY & GEO. W. CHERRY Attorneys at Law, Jackson County Bank Building.

NEWTON W. BORDEN—Attorney at law, room 7, Sparta building, Medford, Oregon. 191

Auto Supplies.

LAHER AUTO SPRING CO.—Our big secret in making springs is the tempering. We are operating the largest, oldest and best equipped plant in the Pacific northwest. Use our springs when others fail. Sold under guarantee. 26 North Fifteenth St., Portland, Ore.

Auctioneers

WILLIAM ULRICH—Licensed Auctioneer for the City of Medford, Oregon. Terms reasonable. Residence phone 161-J. Office Jackson County Bank building. *

Chiropractors

DR. R. J. LOCKWOOD, Chiropractor, nerve specialist. Rooms 203-204-205 Garnett-Corey bldg. Vapor baths and scientific massage given; needle spray, head and shoulder shower in connection; advice in dietetics, medical gymnastics, hydropotherapy. Lady attendant. Phone, office 945, residence 571-R

DR. A. R. HEDGES, Dr. Louise E. Hedges Mechano-Therapists, Chiropractors, Spondylotherapists. These systems, including dietetics, curative gymnastics, hydro-theraphy, etc., produce results in both acute and chronic diseases. Consultation free. Over Deuel & Co., corner Main and Bartlett. Hours 9 a. m. to 5 p. m. Other hours by appointment. Phone 179.

Garbage

GARBAGE — Get your premises cleaned up for the winter. Call on the city garbage wagons for good service. Phone 625-L. F. Y. Allen.

Dentists

DR. W. M. VAN SCOYOC
DR C. C. VAN SCOYOC
Dentists
Garnett-Corey bldg., suite 310, Medford, Ore. Phone 856.

Notary Public

HELEN N. YOCKEY—Notary public. Bring your work to me at the sign of the Mail Tribune.

Printers and Publishers

MEDFORD PRINTING CO. has the best equipped printing office in southern Oregon; book binding, loose leaf ledgers, billing systems, etc. Portland prices. 27 North Fir St.

Physicians and Surgeons

DR. F. G. CARLOW, DR. EVA MAINS CARLOW — Osteopathic physicians, 416-417 Garnett-Corey bldg., phone 1036-L. Residence 26 South Laurel St.

DR. S. A. LOCKWOOD—Physician and surgeon.

MYRTLE S. LOCKWOOD, M. D.—Practice limited to diseases of women. Offices 232 E. Main. Phones, office 814-J-2; res., 814.

DR. J. J. EMMENS—Physician and surgeon. Practice limited to eye, ear, nose and throat. Eyes scientifically tested and glasses supplied Office 228 East Main St., Hours 8:30 a. m. to 8 p. m. Phone.

E. B. PICKEL, M. D.—Office Jackson County Bank bldg. Office phone 43-R; residence phone 58-R.

DR. MARION—Physician and surgeon, Stewart bldg., corner Main and Bartlett sts.; office phone 27, residence phone 27-J-2. 904 West 10th.

DR. MARTIN C. BARBER—Physician and surgeon. Office Palm block, opposite Nash Hotel. Hours 10 to 12, 1 to 4. Phone 110-J.

DR. R. W. CLANCY—Physician and surgeon. Phones, office 36, residence 724-J. Office hours 10 to 12, 2 to 5.

DR. W. W. HOWARD—Osteopathic physician, 302 Garnett-Corey building. Phone 904-M.

R. J. CONROY, M. D.—Physician and Surgeon. Over Hutchison & Lumsden. 215 E. Main St. Phone 77.

Roofing.

W. H. SMITH—Wholesale and retail Roofing, roof and barn paints. I will be pleased to furnish estimates on repairing your roof and keeping same in repair for a period of three years. Prices reasonable. W. H. Smith, 515 N. Holly St., phone 917-M. 183

Stenographers

ELLA M. GAUNYAW—Palm block. Stenographic work done quickly and well.

Transfer

EADS TRANSFER & STORAGE CO.—Office 16 South Fir St. Phone 315. Prices right. Service guaranteed

Wood Sawing

J. W. SLATER, WOOD SAWER—Phone 824-M, 420 Boardman St. 198