

COURT HOUSE NEWS

POST OFFICE AUTHORITIES AFTER WATSON

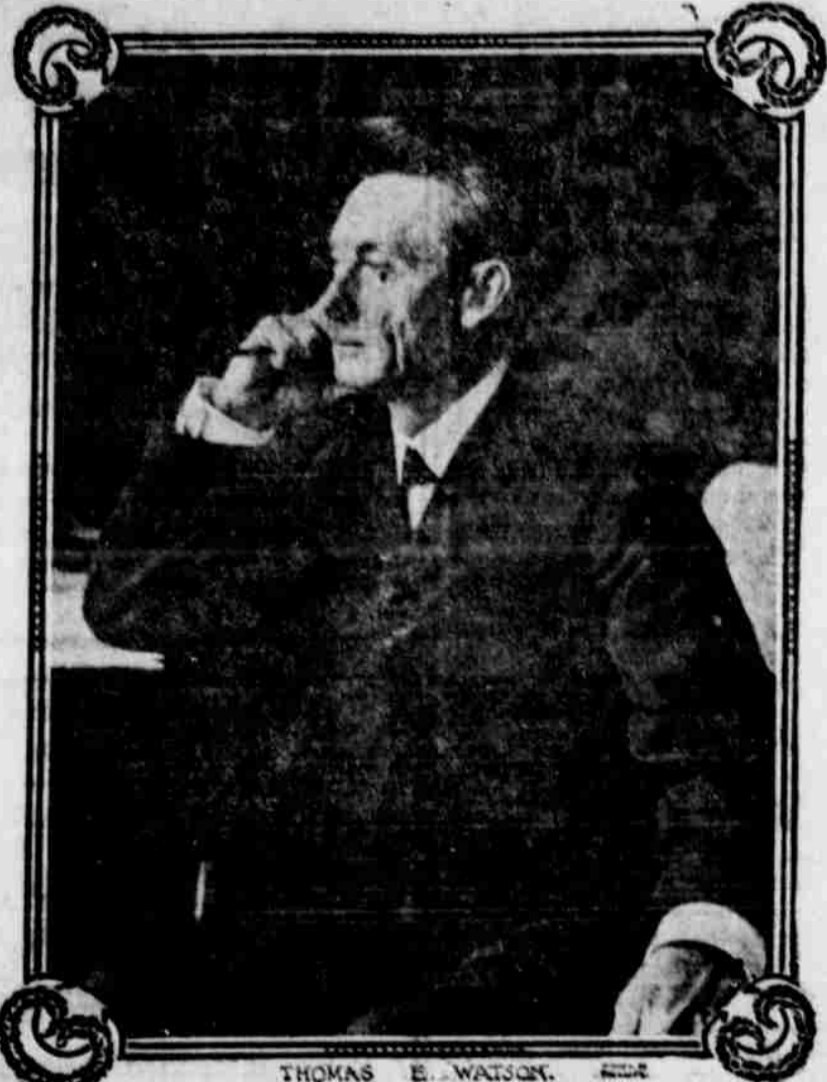

THOMAS E. WATSON.

Post Office officials have examined matter said to have been sent through the mails by Thomas E. Watson, once populist leader, and the result of the investigation now is in the hands of the federal attorney. He will determine whether formal charges will be preferred.

Marriage Licenses.

John Wm. Clark to Edith Nelson. Glen B. Guiley and Miss Mary A. Conwell. I. T. Galliger and Margaret Wallace. E. R. Wall and Alonia M. Snodgrass. R. W. Hodgson and Beatrice Spencer. Reginald H. Craig and Margaret M. Doehring. John B. McNichols and Harriet E. David.

Probate.

Estate of W. J. D. Anderson, inventory and appraisal filed and approved. Estate of John Bergman, inventory and appraisal filed and approved. Estate of George W. Clarno Cr., inventory and appraisal filed and approved. Estate of Cassander Grazer, order setting July 19, 1912, as day for final settlement. Estate of Charles W. Wolters, order appointing Amanda Olive Wolters administratrix and E. B. Adamson, Fred Rapp and Emmett Beeson appraisers.

New Cases.

State of Oregon vs. E. C. Montgomery, transcript. State of Oregon vs. Fred Schaffer, transcript. First National Bank of Medford vs. F. S. Barber, action to recover money. F. H. Cain and J. W. Keyes vs. C. R. Ray, action for money. C. C. Weisenburger vs. J. & C. Dev. Co., action for money. Gold Ray Realty Co. vs. W. A. Jones, sheriff, action to recover personal property. Louis E. Wakeman, Guardian estate of Annette E. Wakeman, a minor, vs. Hester Rainsford et al., suit to foreclose mortgage. Thos. Collins vs. Stanley Dicks, suit for foreclosure.

Real Estate Transfers.

H. F. Pohland to James Lowe, lot 7, H. B. Carter's Add. Ashland 700. Mary E. Hensley to James H. Hensley, 29.13 acres in section 2, township 36, range 4 west 700. J. M. Hoover et al. to C. R. Rose, lot 7, H. B. Carter Add., Ashland 10. James Lowe to John M. Hoover, lot 7, H. B. Carter's Add., Ashland 10. Phebe M. Dekum to J. L. Hammersly, lots 5, 6, 7, 8, block 2, Dekum's amended Add., Gold Hill 1. J. O. Talent to Mary A. McKinnis, land in section 25, township 35, range 2 west. 10. Minnie Clark to J. D. Olwell, lot 35 and north half lot 36, Fairview subdivision 10. Charles Burgess to Thos. C. Wicks, lot 5, block 5, Roanoke Add., Medford 550. Delbert Fehl to Geo. R. Lindley, land in township 37, range 1 east 150. E. B. Pickel to W. G. Davidson, property in Summit Add., Medford 10. L. C. Coleman to Geo. W. Dunn, property in R. R. Add., Ashland 50. W. H. Hosley to Erma L. Hosley, property in R. R. Add., Ashland 1. Erma L. Hosley to Chas. H. Hosley, lot 16 and south half lot 15, block A, R. R. Add., Ashland 1. Rose Redding to F. S. Carpenter, land in D. L. C. 60, township 37, range 2 west. 10. G. C. Culy to Jackson County, land in township 39, range 1 west 1. City of Ashland to Jackson County, land in township 39, range 1 east 1. W. R. Yockey et al. to Jackson County, land in township 39, range 1 east 1. W. L. Parrish to Jackson County, land in township 39, range 1 east 1. Albert Eske to Jackson County, land in township 39, range 1 east 1. Ashland lodge No. 45, I. O. O. F. to Jackson County, land in township 39, range 1 east 1. T. V. all to J. C. Ottinger, land in D. L. C. 38, township 37, range 1 west 1. Mary J. Coon to Carrie L. Rawson, land in township 37, range 1 west 1. J. C. Ottinger to T. V. Hall, lot 5, block 6, Kendall Add., Medford 1. Harry H. Tuttle to Idella Gar don, 160 acres in section 14, township 35, range 2 west. 1.

Our Correspondents

JACKSONVILLE ITEMS.

Miss Josephine Donegan returned to Klamath Falls last week, where she will teach a four months' summer school. Mrs. Bert Haney came over from Medford Wednesday evening to attend Artisan lodge. Miss Harriet Dolson left for her home in Chicago the first of the week, after finishing a successful term of school here. Miss Dolson joined Phil Bates' Oregon Boosters at Portland, from where they left in a private car to tour in the East in the interest of Oregon. Mrs. T. J. Kenney left for Portland last week for a visit to her son. Misses Eva and Ona Humphrey were in Medford Monday evening attending a dinner party given for Miss Gertrude Fay and her mother, who leave for Klamath Falls in a short time. Miss Emma Wendt has returned from teaching a nine months' term of school at Applegate. Miss Wendt has been engaged to teach in the primary department of the Jacksonville school next year. Mrs. Grubb, an oldtime resident of Jacksonville, was the guest of Miss Mollie Britt several days last week. The ladies who attended the Rose carnival at Ashland from here were: Mrs. Ella Cook, Mrs. Maj. Wilson, Mrs. Lewis Ulrich, Mrs. W. R. Coleman and Mrs. Fred Fick.

EDEN PRECINCT

Supt. F. C. Reimer of the Southern Oregon experiment station in North Talent came out Friday morning from Medford and brought a couple of students from Corvallis. Mr. Reimer is planting all kinds of vegetables and fruits upon the grounds. Joe Rader has had a garage built for his auto and is having a cement road laid from the front of the house back to the garage, all of which greatly improves his already fine grounds. The ladies of the Presbyterian church gave an ice cream social Thursday evening at Woodmen hall in Phoenix, which proved quite a success. Mrs. Caroline Anderson and Mrs. Rebecca M. Roor attended the carnival at Ashland Wednesday. Some of the heaviest hay crops are being cut between Talent and Phoenix this year that has been grown for many years. J. E. Roberts and one or two others had to purchase new mowers. Their old machines could not handle the heavy hay.

CENTRAL POINT ITEMS

Mrs. V. Bursell left for Portland as a delegate to the Eastern Star convention Friday morning. Miss Edwards left the last of the week for Portland and Salem. Mrs. T. W. Cingcade and son of Eagle Point spent Friday here. Mrs. Boise and son, Mrs. Kenyon, I. B. Stevens and Mr. McDonough of Tolo were shopping here Friday.

KANE CREEK ITEMS.

Rex Lampman of the Gold Hill News was a welcome guest at the Greenleaf farm on Monday. Born: To the wife of George Shimp of the Braden mine an 8 pound girl, mother and child doing nicely and Dr. Smith thinks George will recover. Mrs. Ola Mardon spent a day recently in Gold Hill, guest of friends. Mrs. Rhotea and Cattie Burdior of Galls Creek were guests of Kaner Creek relatives and friends on Thursday. Haying is again the order of the day and everybody is making hay while the sun shines. Weather Prophet Foster predicts hot weather with an occasional thunder storm, which would indeed be welcome. Mr. and Mrs. John Mardon were recent Hub City business visitors. I omitted to state in my last that Mrs. Swinden, the Rev. Goode and wife, made a trip to Eagle Point on Saturday and while there met Mr. Howlett and wife who run the Sunnyside hotel, and for hospitality and excellent table it can't be beat in Southern Oregon. Mr. Howlett is one of the best correspondent of the county. Kaner Creek business visitors to Gold Hill this week: George Mardon, Mr. Lewis, Mr. Mason and daughter, Frank Amy, James Taylor and daughter, Mrs. Boggs, Mrs. Mardon, Mike Foley, Mr. Johnson, Mr. Knotts and George Shump. Mrs. Swinden left the forepart of the week for Fort Klamath to spend the summer. Willie Foley is taking eighth grade examination this week at the Dardanelles school house. We wish him success. Saxony has 350 organizations of stenographers, with a total enrolment exceeding 22,000 members.

"FORCE"

is Wheat with a Blend of Barley Malt

All of the wheat, rolled into flakes baked and toasted, then enriched with a blend of barley malt making it supreme in flavor and digestibility.

The wide call for "Force" today is the result of its "meat-y" qualities—the high per cent of protein which promotes healthy growth of bone and tissue; the food that feeds.

Order "Force" today.



Made by The H.O. Company, Buffalo

Medford Tent and Awning Company. Manufacturers of and Dealers in AWNINGS, TENTS, FLYS, COVERS OF ALL KINDS. Duck—All Weights and Widths, Awning, Steeps, Etc. WHOLESALE AND RETAIL. All Makes of Awnings and Porch Curtains put up at Manufacturers' Prices. Agent for the Honsake Noiseless Ventilating Window Awning. 100 N. Front St. Both Phones. Medford, Oregon.

Housecleaning

We have installed a powerful Vacuum Cleaning Machine, equal in efficiency to any machine made. This is not a small portable, electric affair, but a large machine, operated by gasoline engine. It stands in the street while the work is being done. The dirt is removed from the carpet, carried out of the house and deposited in the machine. Also takes out all grease spots. We are prepared to take up, clean, remodel and relay your carpets and rugs. Work guaranteed and prices reasonable.

Medford Housecleaning Co.

21 Genesee Street Main 4224

The New Perfection Heating Plate. has proved a great convenience to all users of the New Perfection Oil Cook-stove. This year we are selling The New Perfection Broiler, The New Perfection Toaster, The New Perfection Griddle each designed specially for use on the New Perfection Stove. With these appliances and the New Perfection glass door steel stove, the New Perfection is just as complete and efficient a stove as a regular coal range. Certainly, it is much cleaner and cheaper. STANDARD OIL COMPANY (Incorporated) San Francisco, Cal. Los Angeles, Cal. San Diego, Cal. San Jose, Cal. Stockton, Cal. Sacramento, Cal. Marysville, Cal. Fresno, Cal. Portland, Ore. Seattle, Wash. Spokane, Wash. Tacoma, Wash.

If you are looking for an efficient fence—a fence suitable for many different purposes

PAGE FENCE

will supply your needs

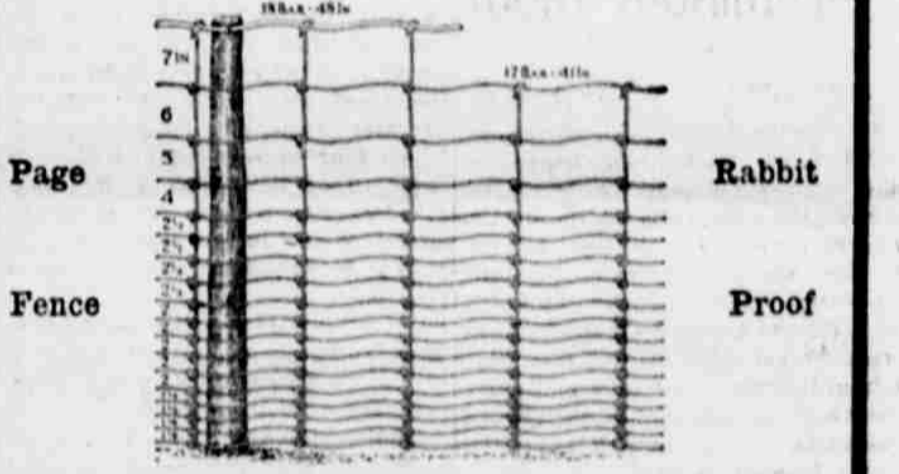

Page Rabbit Proof Fence is practical, economical and absolutely rabbit proof. You want the BEST—WE HAVE IT. We furnish man and tools and assist in the erection of every rod of Page Fence without extra cost to you. Yew and Cedar Posts always on hand.

Gaddis & Dixon

"The Page Fence Men"

Distributors Northern California and Southern Oregon. Main Office Medford, Oregon

THE Sunrise Laundry. FAMILY WASHING A SPECIALTY. ALL WORK GUARANTEED. Orders called for and delivered. First class work done by hand. Ladies' and men's suits cleaned and pressed. Tel. Main 7831; Home, 37. Corner Eighth and South Central Avenues.

ICE as clear and hard as diamonds. Storage rooms right for all kinds of goods. Our wagons deliver to all parts of the city. Phones: Pacific 2641, Home 240. Medford Ice & Storage Co.

Now for the Seashore VIA THE SOUTHERN PACIFIC. TILLAMOOK AND NEWPORT BEACHES. Season fares from the principal stations to Newport or Tillamook Beaches are as follows: FROM TO FARE TO FARE. Portland Newport \$6.25 Tillamook Beaches \$4.00. Oregon City " 6.25 " " 4.70. Salem " 5.15 " " 6.00. Albany " 4.00 " " 7.30. Corvallis " 3.75 " " 7.10. Eugene " 5.80 " " 9.00. Roseburg " 8.75 " " 12.00. Medford " 12.00 " " 17.20. Ashland " 12.00 " " 17.75. Tickets to above points on sale daily good all season, with corresponding low fares from other points. Week end tickets are also on sale from various points. SUNDAY EXCURSION TRAIN ON THE C. & E. R. R. Leaves Albany at 7:30 a. m., Corvallis 8:00 a. m. and connects with S. P. trains 16, 14 and 28 from points south. Call on our nearest Agent for "Vacation Days in Oregon," a beautifully illustrated booklet describing various outing resorts, or write to John M. Scott, Gen. Passenger Agt., Portland, Ore. Attend the B. P. O. Elks Convention, Portland, July 8-13. Low Fares to all points East June to September.

A State Federation of Labor has been organized in Louisiana with a membership of twenty-seven unions. Action was taken applying for a charter from the American Federation of Labor.

Motherhood. The highest point of woman's happiness is reached only through motherhood. Yet the mother-to-be is often fearful of nature's ordeal and shrinks from the suffering incident to its consummation. In Mother's Friend is to be found a medicine of great value to every expectant mother. It is intended to prepare the system for the crisis, and thus relieve, in great part, the suffering through which the mother usually passes. The regular use of Mother's Friend will repay any mother in the comfort it affords before, and the helpful restoration to health and strength it brings about after baby comes. Mother's Friend is for sale at drug stores. Write for our free book for expectant mothers which contains much valuable information. BRADFIELD REGULATOR CO., Atlanta, Ga.