REBELS FORCE FEDERAL RETREAT

EL PASO, Texas, March 27.—After four days and nights of fighting which began at Escalon Saturday and ended at 9 o'clock last night on the outskirts of Jiminez, the federal troops under Generals Aubert, Villa and Urbina are retreating today. They stopped this morning ten miles from the San Pedro ranch.

About the San Pedro ranch the battle raged with varying success all day yesterday. The cannonading was continuous, the federals having ten machine guns and three cannon, the rebels four machine guns and two cannon. The rebel marksmanship was the more accurate, making up for the difference in artillery strength.

Overwhelmed by the combined attack, the federals retreated in good order at 5:30 o'clock last evening, carrying their wounded. They admit losing 200 killed and wounded, while the rebels claim that less than 100 of their forces were killed.

THINK MINT IS SAVED TO COAST

WASHINGTON, D. C., March 27—The California congressional delegation here this afternoon declared that they believed all danger of the discontinuance of the San Francisco mint as a mint, has passed.

Following a hearing before the house sub-committee on appropriation Congressmen Stephens, Kent, Hayes, Baker and Knowland united in declaring that neither assaying nor coinage would be abolished at San Francisco. All six were present at the hearing.

"We convinced the committee," said Hayes, "I am sure, that to stop coinage and assaying at San Francisco would be anything but economical. I think no change in the present status will be made."

DR. BURKE STARTS PRISON SENTENCE

SANTA ROSA, Cal., March 27.—Resigned apparently to his fate, Dr. Willard P. Burke, sentenced to ten years imprisonment for dynamiting the tent in which Luetta Smith and her baby lived at the Burke Sanitarium near here, left for San Quentin prison shortly before noon today. Dr. Burke surrendered himself to Sheriff Smith upon receipt of word that the supreme court had denied his application for a new trial. The aged physician was accompanied by A. E. Grigsby, superintendent of his mines

PEACE REIGNS ONCE MORE IN HONDURAS

NEW ORLEANS, La., March 27.—Honduras is at peace today as a result of the crushing defeat of Jose Marana Valladares, the Indian leader of the Honduran rebels, in which 100 of his 200 men were killed and 60 captured, according to dispatches received here from Tegucigalpa.

The victorious federals had 200 infantry and a machine gun detachment in command of Major Guy Maloney of New Orleans, commander of President Bonilla's machine gun corps. Valladares has fled the country.

WEST ENDORSES PLAN TO BRING GOVERNORS WEST

PORTLAND, Ore., March 27.—Governor West today endorsed the efforts of the Rose Festival association to bring western governors to this city for a conference at the time of the Rose Festival in June. He intends to issue invitations to twenty governors of western states to meet in Portland and discuss economic problems confronting Pacific coast and the Rocky Mountain states.

NEW MEXICO ELECTS STANDPAT SENATORS

SANTA FE, N. M., March 27.—Thomas B. Catron of Santa Fe and Albert B. Fall of Three Rivers were elected United States senators from New Mexico today by the state legislature. Both are standpatters.

MARRIED.

At the Presbyterian manse, the Rev. W. F. Shields united in marriage Mr. William Ellis Mooney and Miss Pearl Hollenbeak at 2 p. m., Wednesday, March 27. These young people are both of Prospect, this county, and in that place they expect to make their future home. They have the good will and good wishes of all.

GRAFTERS KEPT SENATORS COIN

WASHINGTON, D. C., March 27.—Hinting that the $107,000 alleged to have been spent by Senator Isaac Stephenson of Wisconsin in purchasing his seat in the United States senate during the senatorial primaries in that state never left the hands of his campaign managers, Senator Pomerene of Ohio declared in the senate today that he will vote to allow the Wisconsin senator to keep his seat.

"The failure of some men who received Stephenson's money properly to account for its disbursement," Pomerene said, "is referable rather to the fact that they did not disburse it at all than to the fact that it was disbursed illegally."

LA FOLLETTE TO TOUR OREGON

PORTLAND, March 27.—Announcement is made today by Thomas McCusker, manager of the campaign in Oregon of Senator Robert M. La Follette, that the Wisconsin senator will cover the state thoroughly in his speechmaking tour, probably making at least a dozen addresses. Senator La Follette will arrive in Oregon between April 1 and 10 and in furtherance of his campaign for the republican national convention, will speak in Oregon point, besides Portland, Baker, La Grande, and the Dalles, in the eastern part of the state; Salem, Albany, Eugene, Roseburg, Grants Pass, Medford, Ashland, in western. The Oregon presidential primaries will be held April 19.

RIOTING RESULTS.

(Continued from Page One.)

Schriver, the first mayor under the commission form of government, and his political opponents. Matters reached a climax when John Looney, editor of a weekly paper here, published a severe criticism of the mayor. It is alleged that Schriver thrashed Looney so seriously that he will be confined to the hospital for some time.

After two days of rioting the mob attacked the police station and the police fired a volley into the crowd.

LEMON GROWERS SEEK NEW RATES

WASHINGTON, D. C., March 27—California fruit growers today filed with the interstate commerce commission a new attack upon the lemon rates to Oregon, Washington and Idaho. They declare the $1.25 on lemons to the northwest is excessive and ask a rate of $1 per hundred pounds.

The petition filed with the commission says the growers supposed they were fighting the northwestern rate increase when they asked the commission recently to cancel Utah increases because the North Pacific states have always been under Salt Lake tariffs. Recently, however, the railroads changed their tariffs.

The growers also demand reparation for overcharges.

PAYNE MUST PAY

Continued from Page One.

allowing a wide latitude in the presentation of evidence.

It was brought out that the subscriptions totalled about $30,000, that about $8000 was still due and collectable, that the survey made by Engineer Heidel cost $4000, that the survey notes and $10,000, secured from the underwriters, had been turned over to the county which had finished the Pumice hill grade at a cost of $9480 additional, and that the subscription lists were in the custody of F. H. Merrick, trustee for the underwriters, to whom $5000 is still due.

Mr. Payne stated that he had been promised by the soliciting committee that he need not pay the subscription unless $100,000 was raised, but members of the committee denied making any such promises.

The following witnesses testified: J. A. Westerlund, F. E. Merrick, Geo. L. Davis, Geo. Putnam, W. W. Harmon, Dr. C. R. Ray, J. M. Root, Wm. M. Colvig, A. Coleman, Spence Childers, L. G. Porter, D. T. Lawton and C. A. Weaver.

The jury was composed of: W. H. Norcross, foreman; George Holcomb, Asbury Beall, Chas. Owens, Geo. E. Moore, J. E. Roberts, W. W. Gregory, R. P. Campbell, Grant Mathews, Frank Crump, W. A. Tresham, A. S. Furry.

DUNN, HARMON, REDDY, CONFER

Much political significance is seen in a luncheon given at the Hotel Holland today by Dr. J. F. Reddy at which George W. Dunn, candidate for county judge, ex-Roadmaster W. W. Harmon, Ed Andrews, Colonel F. L. TouVelle, George P. Mims and George Putnam were guests. While those who attended the luncheon admit that the county political situation was touched upon, in fact, discussed at some length, they refuse to state the real reason for the conference, maintaining that the luncheon had no significance. It is known, however, that Dr. J. F. Reddy returned in some haste from Portland today, that Mr. Dunn came from Ashland on the motor this morning and that Mr. Harmon was at the train to meet them.

EDWARDS SIGNS TOM M'FARLAND

Tommy McFarland, a clever little San Francisco scrapper who recently went against Ad Wolgast sticking out a 10 round bout, with honors even, has been signed by Frankie Edwards for a go here with Bobbie Evans next week. McFarland will be here soon to train.

TURKS DEFEAT ITALIAN TROOPS

LONDON, March 27.—Thirty-five hundred men slain and wounded is the estimated loss of the Italian forces in the severe defeat they suffered at the hands of the Turks near Tobruk, Tripoli, delayed confirmation of which was received by the Central News Agency here today.

The dispatch gives verification of a United Press cable from Constantinople March 23, which stated the Italian losses as two thousand and the Turkish casualties at 300, and said the Italians were driven back badly defeated.

Orrine for Drink Habit

TRY IT AT OUR EXPENSE

We are in earnest when we ask you to give ORRINE a trial. You have nothing to risk and everything to gain, for your money will be returned, if after a trial you fail to get results from ORRINE. This offer gives the wives and mothers of those who drink to excess an opportunity to try the ORRINE treatment. It is a very simple treatment, can be given in the home without publicity or loss of time from business, and at a small price.

ORRINE is prepared in two forms: No. 1, secret treatment, a powder; ORRINE No. 2, in pill form, for those who desire to take voluntary treatment. Costs only $1 a box. Come in and talk over the matter with us. Ask for booklet.

Leon W. Haskins, East Main.

S.S.S. CURES OLD SORES

If an old sore existed simply because the flesh was diseased at that particular spot, it would be an easy matter to apply some remedy directly to the place that would kill the germs; or the diseased flesh might be removed by a surgical operation and a cure effected. But the very fact that old sores resist every form of local or external treatment, and even return after being cut away, shows that back of them is a morbid cause which must be removed before a cure can result. Just as long as the pollution continues in the blood, the ulcer remains an open cesspool for the deposit of impurities which the circulation throws off. S. S. S. cures Old Sores by purifying the blood. It removes every trace of impurity and taint from the circulation, and thus completely does away with the cause. When S. S. S. has cleansed the blood, the sore begins to heal, and it is not a surface cure, but the healing process begins at the bottom; soon the discharge ceases, the inflammation leaves, and the place fills in with firm, healthy flesh. Under the purifying and tonic effects of S. S. S. the system is built up, and those whose health has been impaired by the drain and worry of an old sore will be doubly benefited by its use. Book on Sores and Ulcers and any medical advice free to all who write.

THE SWIFT SPECIFIC CO., ATLANTA, GA.

PROGRESSIVE AGGRESSIVE

WEDNESDAY

WEDNESDAY—The third day of labor we've had,
In helping the PEOPLE makes US feel glad
For OUR work for the PUBLIC demands their respect,
And their Faith and their TRUST we will never neglect.

WEDNESDAY—We say it—You are number three,
Until the tomorrow you will not be free,
But today is the day for intelligent work,
Do it well and be happy, your duties don't shirk.

WEDNESDAY—Is the time, and this is the day,
For "when the sun shines is the time to make hay."
And the "weakling" like hairs round your fingers curled,
Needs training for the battles of this old world.

WEDNESDAY—Your place is as fixed as the sun,
One day, and your cycle in this week is done,
Like some PEOPLE who stand back and let others lead,
You must push yourself forward if YOU would succeed.

WEDNESDAY—For yourself why don't YOU do—
Things that are different and by METHODS NEW,
Make a place for yourself in the foremost ranks,
And make the old PUBLIC to you return THANKS.

WEDNESDAY—Old day we are here all the while,
And by our NEW METHODS we make PEOPLE smile,
While others are crying that their BUSINESS is BAD,
We're happy, we're WORKING, and we never get sad.

WEDNESDAY—Next week we will meet YOU again,
Change your dress, be the FIRST, and as the FIRST reign,
Give the PEOPLE a chance, to get a square deal,
And like US stand up squarely and say how YOU feel.

It's a funny thing, but it's a FACT, the ones who are first are the only ones you ever hear of. WHY? Because they are FIRST, and are doing NEW things and are making things go. We are the FIRST. We want your BUSINESS. We are coming after it. We are up to the minute in our NEW METHODS. We are RELIABLE. Today is the time. And do not forget that we are the BEST and there's a reason. CONSULTATION ALWAYS FREE.

Drs. Saunders & Green. MEDFORD, OREGON.
GARNETT-COREY BUILDING

RELIABLE ETHICAL

MANN'S EASTER SALE MANN'S

CENTRAL AVE NEAR P.O. CENTRAL AVE NEAR P.O.

ONLY TEN DAYS TO GET READY

"La Vogue" Suits and Coats

50 Beautiful New Suits man tailored, made of all wool materials in navy, black and fancy mixtures very special, each..... $15.00

500 Beautiful New Lingerie and Tailored Waists, all this season's styles, nicely trimmed, well made, very special each..... $1.25

New White Serge Coats, Suits and Dresses

25 New Spring Coats made of all wool materials, all sizes and colors up to date in style, specially low priced at $5.98, $9.98, $18 and $20

Beautiful New Lingerie Waists made of Marquisette beautifully trimmed and well made, very special values for this sale $2.48, $3.98, $4.98 and $5.98

GLOVE SALE

Kaysers Lisle Gloves, a pair 25c
Kaysers 16 Button Washable Chamois Gloves, a pair 69c
Kayser's 16 Button Silk Gloves, $1.25 grade, a pair.... 98c

Easter Neckwear

The very latest ideas in Collar and Cuff Sets at .....19¢, 50¢ and 98¢ a set

The new Monobows at .....50¢ each

Beautiful new lace Collars in all styles at.....25¢, 50¢ and 98¢ each

Easter Handbags

Just received, the new Wash Bags in white and colors on sale at 48¢, 69¢ and 98¢ each.

New Leather Bags 69¢, 98¢ and $1.50

BELTS

150 new wash Belts with genuine Pearl Buckle, worth 25c, each..... 15c

COMBS

Some new ideas in Back Combs. See them at, each..... 48c

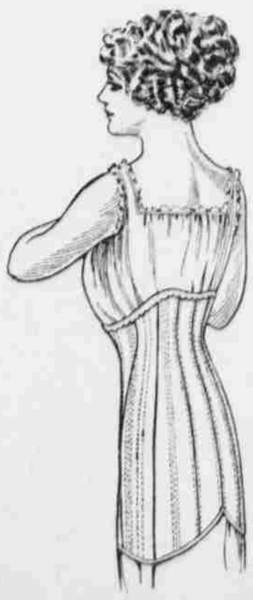

Easter Corsets

We are sole agents for the celebrated Dr. Warner's Rust-Proof Corsets. See the new models at $1, $1.50, $2, $2.50 and $3

"Red Fern" new model, $5.00 a pair

We have recently added to our line the celebrated "Goodwin" Front Lace Corset, the best fitting corset made. Many styles at.....$5.00 and $6.00

Easter Underwear

Our Spring and Summer line of Underwear and Hosiery is now complete. See the splendid values we offer.

THE

Sunrise Laundry

FAMILY WASHING A SPECIALTY. ALL WORK GUARANTEED Orders called for and delivered. First class work done by hand. Ladies' and men's suits cleaned and pressed. Tel. Main 7831; Home, 37. Corner Eighth and South Central Avenue.

Spring Seeds

Seed Potatoes

I have received a large shipment of Sunrise and Early Rose seed potatoes and am prepared to fill your orders. These are the best varieties for this section and are the best seed that grows.

Garden Seeds

We have a big stock of garden and grass seed in packages and bulk.

Allen Grocery Co.