

## Our Correspondents

### JACKSONVILLE

Prior Eaton is seriously ill with pneumonia at the residence of Mrs. Irene Eaton, although his condition has improved somewhat.

Mrs. A. H. Maegley of Portland has been visiting her former home and was the guest of her sister, Miss Estella Levy, wife in Jacksonville. She was on her way home from a visit in New York.

W. C. Kitto made a trip to Portland during the week.

Mrs. O. Harbang, Miss Amelia Britt and Estella Levy were Medford visitors the fore part of the week.

Mrs. Charles F. Dunford is seriously ill with consumption and is not expected to survive long.

Sid Nichols is closing out his stock of merchandise with the intention of removing to Canada.

Services have been held in the Catholic church every evening during the week by the priests, who are traveling over the coast in a chapel car.

The mercantile establishments of Jacksonville will be reduced by two, as Nunan-Taylor Co. and Sid Nichol are selling out. However, there seems to be a likelihood of another store being opened here soon.

L. A. Nell and Jack True, pioneer residents of the upper valley, were among those in Jacksonville during the week.

Miss Jorgenson is learning the millinery trade at Miss Paynter's establishment in Medford.

Taxpayers are thronging the courthouse and Sheriff Jones and his assistants are kept busy writing receipts.

The recent city election created considerable interest, but was not the occasion of any hot contests. About 145 votes were cast, which is a light poll. Hereafter the marshal and street commissioner will be appointed by the mayor instead of elected, the new charter making this change.

Mrs. Normile and Miss Mary Wett-over were among the many who went to Medford during the week.

The Parents' and Teachers' association of Jacksonville held a meeting at the high school assembly Friday afternoon, which was well attended. An interesting program was satisfactorily rendered.

Gagnon brothers of Medford have been here frequently on timber business.

Candidates for county offices are slow in announcing themselves, although it is only a few weeks until the primary election will be held.

G. B. Woodson was over from Rabbittville the fore part of the week.

Mr. and Mrs. Isaac Householder of Kane's Creek were in Jacksonville Thursday for a short time.

Mr. and Mrs. G. W. Dunn of Ashland were among their Jacksonville friends a few days ago.

Attorneys Phipps, Lawlor and McCabe of Medford, Hough of Grants Pass and Briggs of Ashland had business at the county seat this week.

Frank R. Nell, state forester, is down from Derby.

**Piles Cured in 6 to 14 Days.**  
Your druggist will refund money if PAGO OINTMENT fails to cure any case of Itching, Blind, Bleeding or Protruding Piles in 6 to 14 days. 50c.

### EDEN PRECINCT ITEMS.

Geo. Alford of Ferns Valley, was in Phoenix Wednesday.

Miss Lulia Roberts of North Talent was in Phoenix Wednesday.

C. T. Payne of Ferns Valley was in Ashland last Wednesday.

Alfalfa hay at C. Carey's twelve dollars per ton. Phone Farmers 816 F11.

We are sorry to announce the death of the little daughter of Ed Foss and wife of Talent, Wednesday, of spinal meningitis. Fears are entertained of an epidemic of the dread malady.

Mrs. Wm. Breezee of Talent visited the county seat Tuesday.

Mrs. B. N. French of North Talent has had good success with her petition for parcels post, which everyone seems anxious to sign.

E. P. Hughes of Ashland, has several men at work setting out fruit trees on his tract of land in Ferns Valley lately.

C. Carey this week has planted seed in hotbeds sufficient to raise about fifty thousand tomato plants, besides as many celery, peppers, egg plant, cauliflower, ground cherry, sweet potato, early cabbage.

Miss June Earhart of Medford, came out to the Rader home Tuesday where she will be in attendance upon L. A. Rose, on account of an operation upon one of his limbs, besides being ill with diabetes. It will be several days before the results can be told on account of systematic cauditions.

Mrs. L. A. Rose and her daughter Mrs. C. Cate came up from Brownsville, Ore., Tuesday night on account of news that L. A. Rose was not expected to live, and that amputation of one of his limbs was necessary, which operation was performed Wednesday by Drs. Pickle, Morrison and Malmgren.

A very quiet wedding took place at the Christian parsonage in Phoenix Wednesday morning, when Rev. A. E. Hery of Phoenix joined in marriage Miss Josephine Calhoun and William Cottrell. The young people are both well and favorably known. We wish them a long and happy voyage through life. They left immediately for their new home, which the groom had prepared, in Sams Valley.

## IT'S SO EASY TO END CATARRH

Go to Chas. Strang and say I want a HYOMEI outfit—take it home—open the box—pour a few drops of HYOMEI from the bottle into the little hard rubber inhaler—breathe it for five minutes and note the refreshing relief—breathe it four or five times a day for a few days and catarrh and all its disgusting symptoms will gradually disappear.

HYOMEI contains no opium, cocaine or other harmful drug and is sold on money back plan for catarrh, asthma, croup, colds, coughs and catarrhal deafness. Complete outfit \$1.00—extra bottles if needed 50 cents at Chas Strang's and druggists everywhere. Simple instructions for use in every package—you can't fail to banish catarrh if you follow instructions.

## HOTEL MEDFORD

### DINNER

Price \$1.00 5 to 9 P. M.

- Merry Widow Cocktail
- Consomme Sarah Bernhardt
- Creme de Volaille
- Fresh Lobster Cutlets, Sauce Remoulade
- Pommes Barigoule
- Filet of Beef a la Carlsbad
- Spaghetti Italian
- Kirsch-Wasser Punch
- Roast Spring Chicken, English Bread Sauce
- Candied Sweet Potatoes
- Succotash
- Fruit Salad
- Apple Pie
- Vanilla Ice Cream
- Swiss Cheese
- Mixed Nuts
- Lemon Meringue Pie
- Assorted Cakes
- Bents Crackers
- Layer Raisins
- Demi Tasse

The Bread and Pastry used in this Hotel are made on the premises

HOTEL MEDFORD SUNDAY  
Rau-Mohr-Co., Props. March 10, 1912  
SPECIAL MUSIC

### NOTICE

While it is our utmost desire to please, we respectfully submit that we cannot hold reserved tables after 6:30 p. m. unless otherwise especially arranged.

If you are looking for an efficient fence—a fence suitable for many different purposes

## PAGE FENCE

will supply your needs

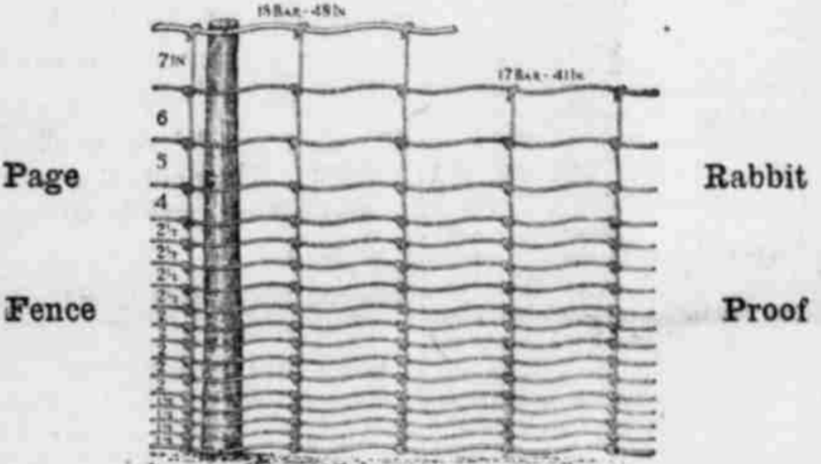

Page Rabbit Proof Fence is practical, economical and absolutely rabbit proof  
**You want the BEST—WE HAVE IT**  
We furnish man and tools and assist in the erection of every rod of Page Fence without extra cost to you.  
Yew and Cedar Posts always on hand

## Gaddis & Dixon

"The Page Fence Men"  
Distributors Northern California and Southern Oregon  
Main Office Medford, Oregon

**B. T. VAN DE CAR**  
will save you money if in the market for diamonds, watches or jewelry. The best goods at lowest prices in Medford  
PHIPPS BUILDING



**DON'T** buy a watch by the case. - The movement is the important thing. We sell the most reliable movements in the world—namely, the Waltham. We carry the

## WALTHAM WATCH

in all grades—each grade the best possible time-piece at its price. You cannot make a mistake if you buy a Waltham.

"It's Time You Owned a Waltham"

See our complete display of Adjusted Walthams of the Colonial Series. Made as thin as it is safe to make a reliable watch.

**MARTIN J. REDDY, The Jeweler**  
Near Postoffice

## BACK TO THE FARM

**COLONIST FARES**  
TO ALL PORTS IN OREGON, DAILY  
MARCH 1 TO APRIL 15, 1912  
OVER THE  
**SOUTHERN PACIFIC**

CITY	FARE FROM
CHICAGO	\$32.00
ST. LOUIS	32.00
OMAHA	28.00
KANSAS CITY	28.00
ST. PAUL	29.00

FROM OTHER CITIES CORRESPONDINGLY LOW  
Colonist Fares are WEST-BOUND only, but their use is spread from any point. If you have friends or relatives in the West who desire to "Get Back to the Farm," you can deposit the fare with your local agent and a ticket will be telegraphed to any address desired. Call on the undersigned for good instructive literature to send East.  
J. H. B. SEELY, General Passenger Agent, PORTLAND, OREGON

## A SNAP

50 acres, six miles from Medford, good graded road crosses the tract, all free soil, at \$50 per acre. \$1000 will handle, easy terms on balance. Part in creek bottom land, suitable for alfalfa. Several springs on the place. Timber enough to pay for the tract. No buildings. In the Griffin creek district.

**W. T. York & Co.**

## TUSCAN SPRINGS

Having no equal on earth in variety of mineral waters and curing diseases that medicines will not reach. If you are in need of health, come now. We are open all the year and can give the best of care and attention now as well as in summer. Stage daily from Red Bluff to the springs. Further particulars address

**E. B. WALBRIDGE**  
TUSCAN SPRINGS, CAL.

## Draperies

We carry a very complete line of draperies, lace curtains, fixtures, etc. and do all classes of upholstering. A special team to look after this work exclusively and will give as good service as is possible to get in even the largest cities.

**WEEKS & MCGOWAN CO.**

## Watch Our Addition Grow

Jackson and Summit

**Medford Realty and Improvement Company**

M. F. & H. Co. Bldg.

## FORDE CAN DO IT

Do you want your lawn put in first class shape? All work guaranteed. Leave address with H. K. Patterson, Quaker Nursery, Nash hotel.

## NEW THOUGHT MEETINGS

Are Held in Moose Hall every Thursday at 3 p. m. Everybody invited.

## A Klamath Ranch

### FOR SALE OR TRADE

160 acres, 12 miles east of Klamath Falls, on main road to Lakeview. About 85 acres will be under the government ditch and can be irrigated. Fine alfalfa or garden land. An abundance of free outside ranch. One of the best propositions there is in that section for a man who wants to engage in the sheep business. Located just right for a townsite when the railroad is built from Klamath Falls to Lakeview. Price \$50 per acre. Will exchange for Medford city or country property.

**W. T. York & Co.**

# Hotpoint

Hotpoints now sell for \$4.00

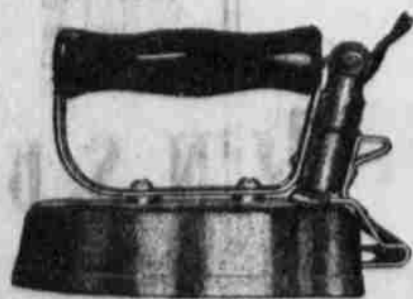

The Iron for Service  
The Iron for Comfort  
The Iron for Convenience  
The Iron that Saves Drudgery  
The Iron that is Always Ready for Service

## Use An Electric Iron

and do away with the trouble of building fires and save thousands of footsteps as well as many other inconveniences. Always ready for immediate use



West Main Street

# Rogue River Electric Co.