

COURT HOUSE NEWS

Real Estate Transfers.

J. M. Hensley to Pearl Carr, 39.17 acres in section 2, town 36, 4 west. J. D. Montgomery to Alice S. Montgomery, 166.59 acres in town 36, 3 west. F. C. Kiser to W. C. Kiser, Jr., land in section 4, town 33, 4 west. T. P. Kahler to F. M. Amy, et al, property in block 1, Willekes add, Medford. J. O. Isenason to L. Hatfield, lot 8, block 40, Central Point. Herbert Reushaw to Monroe C. List, five acres in section 23, town 39, 1 east. Mrs. W. H. Rardon to John Skordian, lot 4, block 3, ammen add, Medford. W. E. Phipps to Medford Concrete Construction Co., land in Riverside subdivision, West add, Medford. Gordon Voorhies to Geo. H. Carpenter, land in D. L. C. 48, town 38, 1 west. O. & C. Land company to F. Weber, lot 4, block 7, Medford. Margaret Eliza Evans to J. H. McJinney, all block 19, Central Point. Wm. A. Witte to G. N. Wolf, 30.44 acres in town 37, 2 west. John H. Shepherd to A. Conro Fiero, land in section 17, town 37, 1 west. O. & C. Land Co. to C. E. Kirk lot 2, block 7, Medford. O. & C. Land Co. to C. E. Kirk, lot 1, block 7, Medford. Farmers & Fruitgrowers Bank to Margaret Tice, lot 13, block 5, Ross add, Medford. Mrs. L. M. Stearns to A. Y. Lindsey, property in Talent Sprague Lumber Co. to S. B. Spiker, lot 12, Ulrich's add, Eagle Point. S. B. Spiker to Thos E. Nichol, same as above. Jacob A. Lyon to Claud Metz, lot 3, block 5, Kendall add, Medford. C. A. Pankey to W. J. Albert, lot 6, block I, Oak Park add, to Central Point. Robert H. Jonas to Chas. W. Thomas, land in town 39, 1 west. Henry Humphrey to Ellen J. Sullivan, lot 5, block 2, Central subdivision Cottage add, Medford. O. & C. Land Co. to Geo. W. Porter, lot 6, block 7, Med-

Ed M. Conner to E. E. Phipps, property in Ashland. Ed M. Conner to E. E. Phipps, land in D. L. C. 40, town 39, 1 east. Pearl Hutchason to Lena Weist, lot 1, block 2, Oleson add, Medford. Thos. C. Lane to Emma T. Whitney, land in town 37, 2 west. M. C. Miller to Ashland Electric Power & Light Co., agreement. J. R. Seiler to N. B. Eldredh, lot 3, block 26, Butte Falls. W. D. Holdridge to D. O. Hurley, 5.72 acres in town 38, 1 west. Dudley Watson Moor, et al, lot 8, block 2, Oak Park add, Medford. John E. Day to Andrew Eades, lot 9, block 24, Medford. W. H. Hurley to D. O. Hurley, land in D. L. C. 42, town 38, 1 east. Walter F. Charley to R. Schuler, 160 acres in town 37, 2 east. Annie McClanahan to Walter F. Charley, 160 acres in town 37, 2 east. W. M. Abbott to George H. Hersey, property in R. R. add, Ashland. Mrs. Eliz. Cox to Clara I. Vardine, property in Phoenix. Phebe W. Dekum to Joseph W. Morris, property in Gold Hill. H. S. Evans to A. C. Caldwell, property in Ashland. A. E. Shepard to Arthur W. Arbuckle, land in town 39, 1 east.

Alfred H. Gordan vs. Effie Gordan; suit for divorce. Decree by default. State of Oregon vs. Charles Davis; grand jury returned true bill for killing of deer of the first year. State of Oregon vs. Chas. E. Tull; grand jury returned a true bill for manslaughter. State of Oregon vs. John Doe; grand jury returned true bill for obtaining money under false pretense. State of Oregon vs. Herbert Koch; assault not being armed with dangerous weapon. Defendant arraigned and Herbert Hanna appointed by court attorney for defendant. Elizabeth Whalen vs. B. F. Benson; decree by default.

Report of Grand Jury. To the Hon. F. M. Calkins, Judge: We, your grand jury, in and for above entitled court empaneled and sworn for the September term thereof beg leave to submit the following report: On being convened in September we found one indictment from information brought forward by the officials of the court. We were then adjourned to reconvene December 4, 1911. We have now been at work in special session six days. During that time we found three true bills from information arising in the justice courts of the county based upon in-

formation afforded from other sources we have returned nine true bills, making in all a total of 12 true bills returned by this grand jury. We have had no time at our disposal to examine the books and other official records of the county or any of its institutions. And now having reached the time when the term of this grand jury expires by limitation we respectfully ask to be formally discharged. Dated at Jacksonville, Oregon, this 9th day of December, 1911. P. G. McWilliams, foreman; R. H. Bradshaw, W. A. Cook, G. E. Fox, John B. Hair, F. M. Amy, E. W. Combs.

State of Oregon vs. Charles Davis; dismissed. State of Oregon vs. Henry Davis; defendant arraigned and H. K. Hanna appointed attorney for same. Trail Lumber company vs. J. E. Calver; action to recover money. Jury returned verdict in favor of plaintiff. A. V. Wolters vs. John Wolters; action for money; jury returned verdict in favor of defendant for costs. You read the want ads to find out about something—because you have a quest on hand—and not out of mere curiosity.

Mount Tamalpais Military Academy

SAN RAFAEL, WEST END, CALIF. An accredited High School, Grammar Classes, Junior School separate. Only Western School Having Cavalry and Mounted Artillery. Open-air Gymnasium. Open-air Swimming Pool. United States Army Officer detailed as Superintendent. Next term begins January 8th, 1912. ARTHUR CROSBY, A. M., D.D., Head Master. MILK ROUTE EXTENDED. The Medford Dairy, J. W. Snider, proprietor, has decided to extend its milk route to cover all of that portion of the city of Medford lying east of Bear creek bridge, and hereafter Mr. Snider will serve customers in any part of that territory, as well as other parts of Medford. Mr. Snider guarantees the milk from his dairy to be pure, sanitary and fresh. The milk furnished is highly recommended as an excellent baby food. Phone Pacific 201 P J 3; or Home 285-M.

...First... National Bank

—of— MEDFORD, OREGON CAPITAL STOCK \$100,000.00 Surplus and Undivided Profits \$58,000.00 U. ited States and Postal Savings Depository We solicit your business, which will receive our careful attention. F. K. Deuel, President M. L. Alford, Cashier Orris Crawford, Assistant Cashier

THE EASTMAN LINE

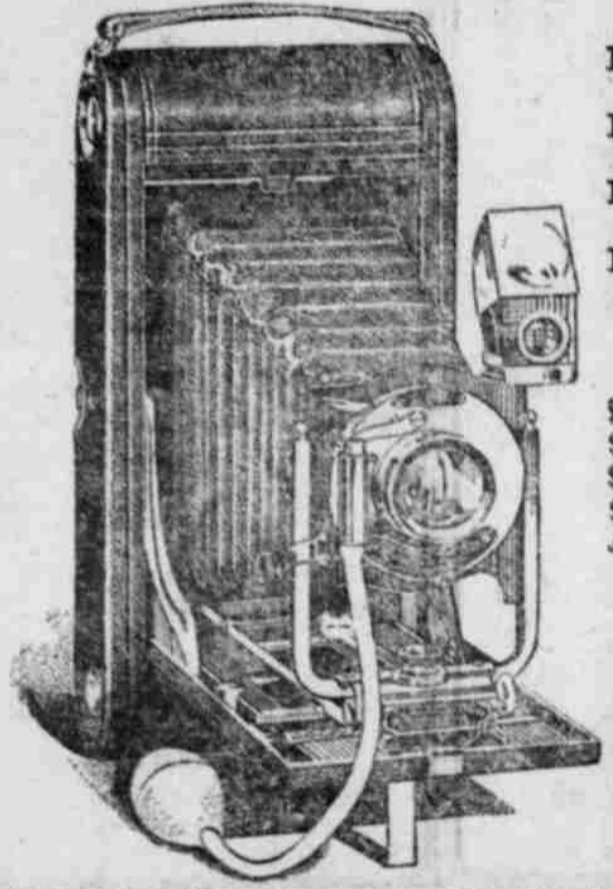

KODAKS PREMOS HAWKEYES BROWNIES PRICES \$4.00 \$2.00, \$3.00, \$4.00, \$7.00, \$8.00, \$9.00, \$10.00, \$12.00, \$15, \$17.50, \$20.00 and on up to \$65.00.

Medford Book Store



Here's to Mother and-Cottolene

"The kind that Mother used to Make"

Modern mothers and wise-acre cooks use Cottolene, instead of butter or lard, for frying and shortening. The reason is plain as the nose on your face.

Cottolene is a vegetable product, made from purest, refined cotton oil. It contains no hog fat or impurities, is made in a careful, cleanly manner, never sold in bulk, its

purity and freshness are absolutely guaranteed, and it makes food which is free from grease and indigestion.

Imitations of Cottolene are thicker than blackberries in season, so be sure to ask for and take only Cottolene, the original pure food shortening. It is economical because it goes one-third farther.

Made only by THE N. K. FAIRBANK COMPANY.

Shortens Your Food—Lengthens Your Life



What Shall I Give to "Him"?

This big question is answered at The Toggery. Here are a few of the answers:

- Bath and Lounging Robes... \$5 to \$15
Famous Pendleton Bath Robes, each... \$20
House Coats and Smoking Jackets... \$5.50 to \$10
Handkerchief Cases... \$1 to \$2
Collar Bags... \$1 to \$3
Tie Rings... \$1 to \$2
Jewel Cases... \$1 to \$2
Neckwear... 25c to \$2.50
Reefers... \$1.25 to \$3
Mufflers... 50c to \$3
Founds and H. & P. Dress Gloves... \$1.50 to \$2.50
H. & P. Fur Lined Gloves... \$4
Pennants... 50c to \$1
Hosiery, silk and cotton... 25c to 75c
Handkerchiefs, silk and linen... 25c to \$1
Pajamas... \$1.50 to \$5
Nightrobes... 75c to \$3.50
Sweater Coats, with new collar... Up to \$8.50
Umbrellas... \$1 to \$10
Cuff Links... 50c to \$1.50
Handbags and Suitcases... \$2 to \$22.50
Silk Suspenders... 75c to \$3
Fancy Vests... \$1.50 to \$5
Trunks... \$7.50 to \$25

THE TOGGERY [OF COURSE]

Largest and Finest Men's Clothing Store Between Portland and San Francisco