

LOCAL AND PERSONAL

George and L. J. Shunway and their families left Monday for Tehama county, Calif., after a few months stay in Medford.

Buy your winter's wood cheap now. \$4.50 to \$6.00 per cord. Gold Ray Realty Co.

Buy your winter's wood cheap now. \$4.50 to \$6.00 per cord. Gold Ray Realty Co.

Mrs. J. W. Lohrer, W. H. Reynolds and Frank Dickoy, of Ashland, visited Medford friends Monday.

Buy your winter's wood cheap now. \$4.50 to \$6.00 per cord. Gold Ray Realty Co.

Z. W. Morrison left Monday for Santa Cruz, Calif.

S. A. Nowell, ladies' tailor, Room 15, P. O. Building, 174. Major and Mrs. C. W. Darling of Fargo, North Dakota, are in Medford, the guests of old-time Fargo friends here, among whom are Mr. and Mrs. E. B. Davis.

Buy your winter's wood cheap now. \$4.50 to \$6.00 per cord. Gold Ray Realty Co.

Mrs. Frank C. Clark of Ashland was in Medford Monday for a brief visit to her husband, an architect who has located in Medford and who is now building for himself a fine bungalow home on Summit avenue, in the west part of the city. When completed he will move his family here.

Buy your winter's wood cheap now. \$4.50 to \$6.00 per cord. Gold Ray Realty Co.

W. R. Eubank of Eugene is in Medford visiting friends and relatives, among the latter being Mr. and Mrs. J. E. Dent.

Sanitary French Dry Cleaning Works. Mr. and Mrs. A. A. Davis returned Sunday from a visit to northern cities. Mr. Davis was in Tacoma, Davenport and Seattle on business and Mrs. Davis visited Portland friends.

Buy your winter's wood cheap now. \$4.50 to \$6.00 per cord. Gold Ray Realty Co.

Miss Maud Bratney left for Lincoln, Nebraska, Monday after a visit with J. A. Bratney and family, out at the Top Notch orchards, south of Medford.

Buy your winter's wood cheap now. \$4.50 to \$6.00 per cord. Gold Ray Realty Co.

Mr. and Mrs. F. R. Cooley left last night for Woodburn, Oregon, where Mr. Cooley will engage in business.

We are now buying Winter Nellis pears. See us before selling. Producers' Fruit Co.

E. S. Redeker of Aberdeen, Washington, returned to his home Monday night after a visit with his niece, Mrs. C. M. Kidd.

Sanitary French Dry Cleaning Works. Walter Merrick left Monday for Corvallis where he will visit former college friends, after which he will leave for New York state.

Ladies, have your suit made by the Berlin Ladies' Tailoring Co., at Central Point, Or. 173.

W. L. Messenger of Portland has been in Medford several days looking after his land interests in the valley. Disappointments? "Be-ling" is passionately waiting for the store room.

Dr. J. G. Goble returned to Medford Monday from a several weeks' professional visit to northern California points.

At the Sign of Ye Nifty. Mr. and Mrs. L. T. Wilson left for Eugene this morning.

Chinese Sacred Lilies and Japanese air plants at Bradley's, Phone 5181.

Rev. W. T. Goulder and family arrived in Medford Monday. Rev. Goulder has been assigned to the pastorate of the M. E. church, south, in this city.

Buy your winter's wood cheap now. \$4.50 to \$6.00 per cord. Gold Ray Realty Co.

H. H. Godfrey and sister, Miss H. Godfrey of New York City, who are making a tour of the Pacific coast and who were in Medford several days, left this morning for Portland.

Weeks & McGowan Co. UNDERTAKERS Day Phone 2973 Night Phone F. W. Weeks 2971. A. E. Orr, 2692. LADY ASSISTANT.

JOHN A. PERL Undertaker and Embalmer Successor to the undertaking department of Medford Furniture Co. Office 28 South Bartlett Street. Telephone: day, Bell 471; night residence, Bell 473. Home 179-L. Calls answered night or day. AMBULANCE SERVICE

J. G. Gutes is moving his family to Phoenix where they expect to reside.

The Mutual Life Insurance Co. pays the largest dividends. See J. F. Hutchason.

Judge L. S. Pentz, formerly of Butte Falls, has located in San Diego, Cal., and writes that he is well pleased with conditions there.

Buy your winter's wood cheap now. \$4.50 to \$6.00 per cord. Gold Ray Realty Co.

Special mass meeting for union men only, Wednesday night, September 27, 7:30 o'clock, at Smith's hall. Important business. All card men must attend.—Geo. B. Hughes, Rec. Secretary, C. L. U.

Mrs. Maggie Taylor of Grants Pass, Mr. and Mrs. Hiram Moore, Mrs. Elizabeth Summerville and Mr. and Mrs. Will Hills of Woodville, arrived in Medford this morning for a few days' visit with Mr. and Mrs. Roy Reeves and the Foxweather families on N. Central avenue.

Twelve acres fruit and alfalfa land for sale. Call on C. Carey, Talent, Oregon.

H. A. Ensign, owner of the "Sleepy Hollow" orchards at Rock Point in the city today.

Buy your winter's wood cheap now. \$4.50 to \$6.00 per cord. Gold Ray Realty Co.

Lessons in brass craft any morning at 10 o'clock at the Handicraft Shop. 163.

Arthur Dean and W. W. Stocker of Redding were among Medford friends Monday and Tuesday.

Are you waiting for "B-ling's" shoes? Will be at your service soon. 162.

Hon. W. S. Crowell and J. W. Borlan will return today from a several weeks' stay at Newport.

Buy your winter's wood cheap now. \$4.50 to \$6.00 per cord. Gold Ray Realty Co.

Complete line of D. M. C. cottons at The Handicraft Shop. 163.

L. M. Fisher of Sams Valley was among the many Shriner visitors in Medford Monday.

At the Sign of Ye Nifty. L. O. Wells returned today from a visit to his son's at Vancouver and Aberdeen, Washington.

Carlin & Taylor (John H. Carlin, Glenn O. Taylor), attorney-at-law, over Jackson County Bank Building, Medford.

Exclusive designs in hand made jewelry at The Handicraft Shop, Kentner's. 162.

Dr. and Mrs. Floyd M. White of Klamath Falls, who have been visiting with Wm. Angle and family for a few days, returned to their home this morning.

See R. A. Holmes, The Insurance Man, over Jackson County bank. H. L. Coe left this morning for Cripple Creek, Colo., where he will look after his extensive mining interests.

Buy your winter's wood cheap now. \$4.50 to \$6.00 per cord. Gold Ray Realty Co.

Bert Redden of Portland, is in Medford off a few weeks' visit with his parents, Mr. and Mrs. J. W. Redden, and other relatives. Mr. Redden formerly resided in Medford, but it has been sixteen years since he left here and in consequence of the wonderful progress made in Medford during these years the old haunts of his youth have grown into business blocks and he recognized the old town not a little bit.

J. C. Schmidt has both phones installed in the old Davis warehouse and will be glad to quote you prices on all kinds of feed and poultry supplies.

Parties having automobiles should have them on hand on Front street to take the Portland excursion party arriving in Medford at 1:30 Wednesday afternoon.

Beautiful designs in pillows and centers at The Handicraft Shop, Kentner's. 162.

The ladies in Medford are requested to bring flowers to the commercial club exhibition room for the informal reception of the Portland business men's excursion, arriving in our city at 1:30 on Wednesday afternoon.

Mr. West of Evans creek was a Medford visitor Tuesday.

Look for the loser of the articles you have found—for a prompt ad may save him a lot of worry.

TOO LATE TO CLASSIFY

MONEY TO LOAN—In amounts from \$2000 to \$5000. Huntley & MacClatchie, 15 N. Central avenue. 163

FOR SALE—Furniture, including piano. 518 oBatture street. 167

FOUND—Pointer pup, liver and white. Call 322 oBeth Central avenue. As for Walters. 162

WANTED—Man and wife, man to do general orchard work; wife for housework; must have had experience. Address or phone Penbro Orchard, tel. 610-R 1

CLIMAX OF THE SECOND ACT OF THAT SENSATIONAL FRENCH FARCE, "THE GIRL IN THE TAXI" THAT COMES TO THE MEDFORD THEATRE TOMORROW NIGHT.

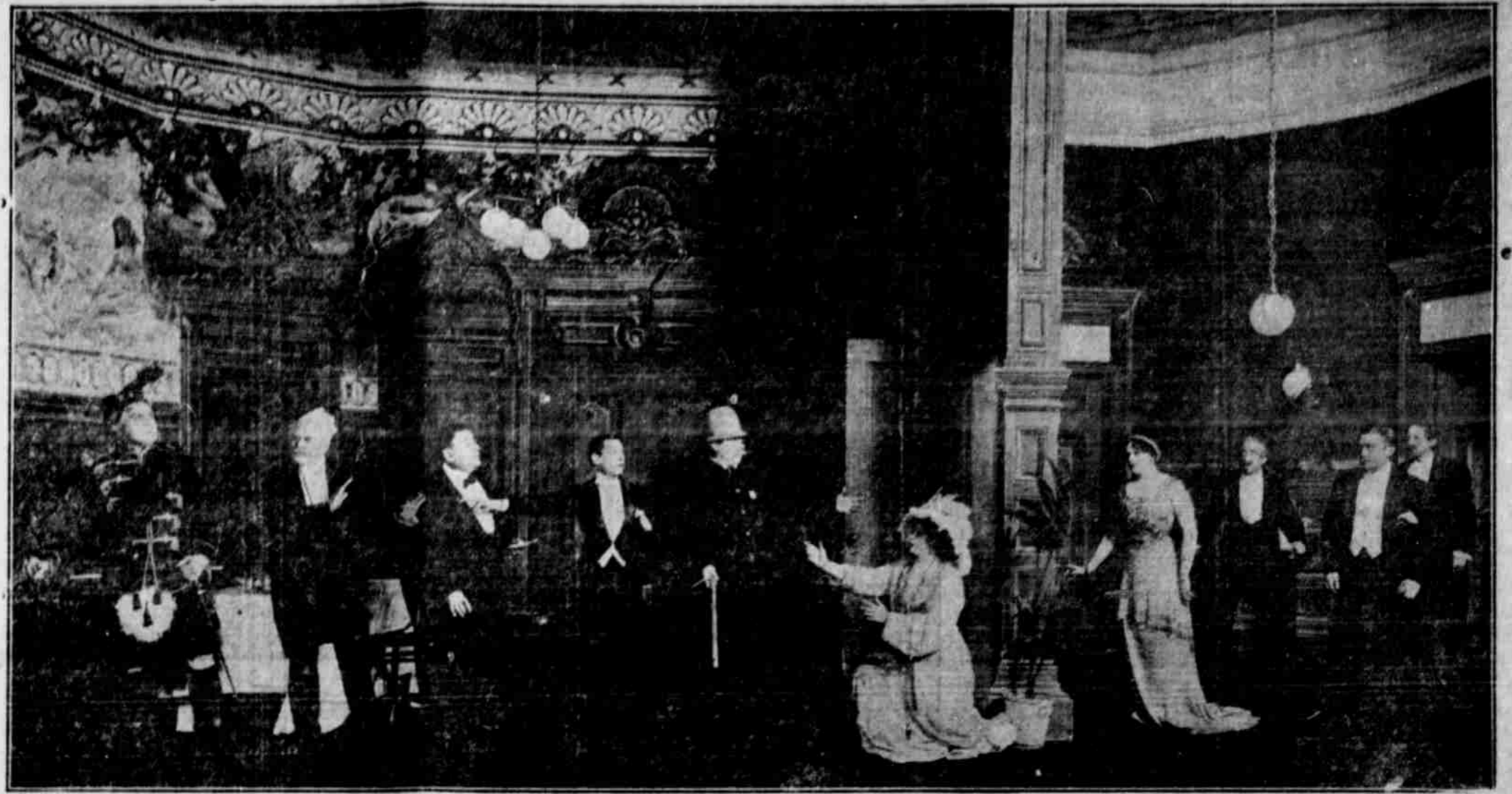

The press and the public of Paris, Berlin, New York, Chicago, Boston and other cities where "The Girl in the Taxi" has been presented, are unanimous in acclaiming it as the

greatest laugh-producing entertainment ever devised for the delight of theatre-goers who go to the playhouse to be amused. The long runs which "The Girl in the Taxi" has

scored in these large and discerning amusement centers are infallible endorsements of the play's powers to delight the spectators. The Boston Globe said: "The Girl in the Taxi" is one of

swept across in gales completely the merriest shows that ever set the Tremont theatre rocking with laughter. The house was packed to the last inch of standing room and at very short intervals roars of merriment

stopping the dialogue at times." "The Girl in the Taxi" will be seen at the Medford opera house for an engagement of one night, Sept. 27th.

LOVETT WILL RETIRE SOON

Kruttschnitt Is Expected To Succeed Him As President Of The Harri-man Lines This Week—Plans Formulated One Year Ago.

NEW YORK, Sept. 26.—Judge Robert S. Lovett, in accordance with plans formulated more than a year ago, is expected to retire this week from the presidency of the Union Pacific and Southern Pacific railroads. Vice President Kruttschnitt, in charge of operation, will succeed him. Lovett becomes chairman of the board of directors.

Laurier to Rest in California

Los Angeles will probably be the destination of the venerable leader of the Liberals, who went down to defeat in an endeavor to pass reciprocity with the United States.

NATICE. The Ladies Aid Society of the Christian church will meet Wednesday afternoon at the home of Mrs. Al Underter, 730 W. Eleventh Street. All ladies are invited to attend.

Haskins for Health.

A Hint From Paris



Fine mauve color silk gown. Photo Courtesy, 1911, by Haskins.

CARNIVAL HERE DURING FAIR

Association Closes Contract With Gorman, Foley & Burk Amusement Company Who Will Bring Attractions To Medford.

Business men will be interested to know that the fair association has closed a contract with Gorman, Foley and Burk, the big amusement men of San Francisco, who will bring to Medford next week the following attractions which will be placed on the Hayward Main street. Ferris wheel 50 feet in diameter. Human Roulette Wheel—The great fun-maker machine. The Crazy House. Princess Susani—The famous Doll Lady only 28 inches tall. The Texas Mystery Show. The big Merry Go Round. Gorman, Foley and Burk gave the entire fair recently at Stockton, Cal., with big circus tents.

COURT HOUSE NEWS

Real Estate Transfers. S. T. Howard, Jr., to Jackson Co. bank, 19 acres in Enoch Walker place \$ 10. E. J. McCloud to H. H. Helms, land in T. 38, 1 W., 10,000. E. J. McCloud to H. H. Helms, land in T. 38, 1 W., 10,000. F. W. Streets to D. W. Hall, land in section 15, T. 36, 4 W., 600. Eliza Long to Henry W. Andrews, lots 15, 16 and 17, block R, R. R. addition to Ashland 10. E. M. Dimick to L. A. Murphy, ditto, Medford 10. O. M. Cornitus to D. S. Wood, lot 6, block 1, Oak Park addition, Medford 10. D. S. Wood to Seth C. George, lot 6, block 1, Oak Park addition to Medford 10. Seth C. George to J. A. Perry, lot 6, block 1, Oak Park addition to Medford 3500. Elmer Leslie to James Leslie, lot 6, block 1, Naragan's addition to Medford 1. Duane H. Sturtevant to Mary L. P. Bass, lots 7 and 8, property to Ashland 500. E. E. Murphy to Geo. G. Ogg, property in Ashland 10. Sarah E. Bush to W. W. Fordney, lots 7 and 8, block 1, H. L. White addition to Ashland 1. Frank E. Martin to C. L. Easley, lot 5, block 7, Park addition to Medford 10.

RECORD PRICE 1911 BARTLETT'S

Producers Fruit Company Sell Car For \$1240—Choice Sell At \$2.75 While Fancys Bring \$2.40 The Box.

The record price for 1911 for Bartlett pears was secured Monday when a car load was sold in Chicago by the Fruit Producers which grossed \$1240. Choice sold at \$2.75 per box and thirds brought \$2.40. Heretofore the highest price received for any class of Bartlett pears this year had been \$2.66 a box while \$2.40 marked the highest price for the choice.

The Bartlett's will all be sold in a few days and the Howells, Comice and D'Anjou will begin. Some of the finest pears of the latter variety ever grown in the valley have been sent out this year and it is predicted that many of the high grade cars will bring from \$5 to \$6 per box.

Claud L. Saylor to Mrs. E. D. Weston, lot 4, block 1, Oak Park addition to Medford. 300. P. H. Harth to Nettie A. Severance, mining property 1. A. F. Garrison to E. F. Staley, 20 acres in T. 36, 1 E. 10. W. A. Jones to Anna M. Miller, lot 1, block 2, Jackson's addition to Medford 1. W. C. Murphy to E. B. Plekel, property in Medford 1. Mrs. A. R. Phipps to W. L. Valentine, lots 11 and 12, block 10, Laurelhurst addition to Medford 10. R. H. Toft to F. H. Phillips, property in Imperial addition, Medford 10. Geo. R. Lindley to W. J. Webb, lot 4, block 2, Sunset Park, subdivision 10. W. J. Webb to Cannilla Frances Worden, lot 4, block 2, Sunset Park 10. W. W. Ebert to Jackson County Building and Loan Association, property in block 21, Medford 10. W. H. Wenner to E. H. Anderson, 1 acre in section 5, T. 39, 1 E. 350. F. E. Hall to First National Bank, of Woodville, 115.51 acres in section 20, T. 36, 4 W. 670. Ida B. Gabriel to Oldson & Bergquist, land in T. 35, 1 W. 8500. W. L. Valentine to Geo. R. Lindley, lots 11 and 12, block 10, Laurelhurst addition, Medford 10. M. M. Maine to Isabel A. Grier-son, land in D. L. C. 76. 90. W. S. Clay to Wm. M. Floyd, lot 2, block 22, Medford. 1. W. E. Page to Wm. M. Floyd, lot 2, block 22, Medford. 3500. Butte Falls Lumber Co., to N. S. Erie, lot 6, block 15, Butte Falls 10. M. S. Erie to Lewis Dooms, lot 6, block 15, Butte Falls 1. Marriage Licenses. Charles High and Sylvia Hubbard;

Probate Court. Estate of Louisa West; order discharging administrator. Estate of Mary A. Brooker; order appointing Fred M. Brooker administrator and Paul Krutzier, Charles Walgamott and Walter Erskine appraisers. Estate of Joseph A. Krewson; report of sale of real property filed and approved. Haskins for Health.

WHY DR. RICKERT Eyesight Specialist. Over Kentner's. Suffer with headaches? Others have been completely relieved by wearing my glasses. So may you.

Hosiery A Regular 15c Quality Here 10c a Pair. Boys' and Misses' Seamless Fast Color Hose, pair 20c. Ladies' Seamless Fast Colored Hose, black or tan, pair 10c. Men's Socks, black or tan, size 9 1-2 to 11 1-2, pair 10c. Boys' and Misses' Medium Heavy Seamless Fast Black Jersey Ribbed Hose, a 25c quality, in many stores; here in sizes 6 to 9 1-2, pair 15c. Boys' extra heavy and strong Cotton Jersey Ribbed Hose, in sizes 6 to 10, pair 25c. Misses' extra fine quality Lisle Hose, usually a 35c quality; herein sizes 5 to 10, black or tan, pair 25c. We carry the best and most complete line of Ladies' 25c Hose in Medford, black or tan, light gauze, medium or heavy weight, in regular and out size cut, in sizes 8 1-2 to 10, pair 25c. UNDERWEAR- Boys Blouse School Waists—25c and 50c. Boys and Girls Knit Underwaist in sizes 2 to 12 years—15 & 25c. The Nazareth Waist Union Suits for boys or girls, three garments in one, here in sizes 2 to 12 years—50c SUIT. We carry the largest and most complete line of Chinaware, Dinnerware, Glassware, Notions and House Furnishings in the city. The very best quality and always at the lowest prices. POST CARDS, THE 2 FOR 5c KIND, HERE 1c EACH. HUSSEY'S