MEDFORD MAIL TRIBUNE

AN INDEPENDENT NEWSPAPER PUBLISHED DAILY EXCEPT SATURDAY BY THE MEDFORD PRINTING CO.

The Democratic Times, The Medford Mail, The Medford Tribune, The Southern Oregonian, The Ashland Tribune.

Office Mail Tribune Building, 25-27-29 North Fir street; phone, Main 3021 Home 75.

GEORGE PUTNAM, Editor and Manager

Entered as second-class matter at Medford, Oregon, under the act of March 3, 1879.

Official Paper of the City of Medford
Official Paper of Jackson County

SUBSCRIPTION RATES.

One year, by mail	$5.00
One month by mail	.50
Per month, delivered by carrier in Medford, Jacksonville and Central Point	.50
Sunday only, by mail, per year	2.00
Weekly, per year	1.50

SWORN CIRCULATION.
Daily average for six months ending December 31, 1910, 2721.

Full Leased Wire United Press Dispatches.

The Mail Tribune is on sale at the Ferry News Stand, San Francisco. Portland Hotel News Stand, Portland, Bowman News Co., Portland, Ore. W. O. Whitney, Seattle, Wash.

MEDFORD, OREGON.
Metropolis of Southern Oregon and Northern California, and the fastest-growing city in Oregon.
Population—U. S. census 1910; 8840; estimated, 1911—10,000.
Five hundred thousand dollar Gravity Water System completed, giving finest supply pure mountain water and sixteen miles of street being paved and contracted for at a cost exceeding $1,000,000, making a total of twenty miles of pavement.
Postoffice receipts for year ending March 31, 191, show increase of 41 per cent. Bank deposits a gain of 22 per cent.
Banner fruit city in Oregon—Rogue River Spitzenberg apples won sweepstakes prize and title of
"Apple King of the World."
at the National Apple Show, Spokane, 1909, and a car of Newtowns won
First Prize in 1910
at Canadian International Apple Show, Vancouver, B. C.
Rogue River pears brought highest prices in all markets of the world during the past six years.
Write Commercial club, inclosing 6 cents for postage for the finest community pamphlet ever written.

TELEGRAPHIC TABLOIDS.

PARIS.—Plans are now under way by which the French government will offer $10,000 as a prize for the inventor of the best life saving apparatus which can be attached to an aeroplane.

PARIS.—That the signatures on an agreement which called off the great French railway strike were forgeries has just come to light here. The order went out, each leader believing the other had signed it. M Guerard, secretary of the National Railway union, declares the strike order was forged.

JOLIET, Ill.—Peter Hermes, who lives here, is entertaining hopes that he may secure part of $300,000,000 which he says the French government is going to give the heirs of George Hermes, who loaned France $60,000,000 years ago to build a navy.

CHICAGO, Ill.—Convinced that unregulated aviation is dangerous, State Senator Gorman is preparing to introduce a bill to control flyers and flying machines which operate in the state.

CHICAGO, Ill.—Because William Rummel objected to the way he was cutting his hair, Harry Day, a barber, ejected him from the chair. Day was fined $5 for sending a man into the world with half a hair-cut.

JERSEY CITY, N. J.—When George T. Bouton, retiring clerk of the street and water board, was cleaning out his desk here he found a certified check hidden away for which search had been made for 15 years.

WASHINGTON—Sealed boxes of testimony taken in the contest of Patrick F. Gill for his seat in the house of representatives as a member from Missouri were opened here today.

ALBANY—Memorial services in honor of the late Senator David B. Hill, who was also governor of New York, will be held here tonight. A number of prominent democrats will make addresses.

SALEM.—Governor West granted a requisition for Albert Winslow, held at Seattle for alleged theft of gems and money from Mrs. Vera Mueller, who claims he duped her by a mock marriage. Mrs. Mueller swore to the warrant in Portland.

OREGON CITY, Or.—A sudden fainting spell caused by eating ice cream resulted in the death of Mrs. Elizabeth Von Der Ahe at her home. She had been troubled with heart disease.

SEATTLE, Wash. — Professor Herschel Parker of New York, who exposed Dr. Frederick Cook is en route to Valdez today on the steamship Admiral Sampson. In February he will make another attempt to scale Mount McKinley.

Haskins for Health.

CONGRESS MARKING TIME.

A curious situation is presented in Washington. Most of the insurgent republicans, who bitterly fought the Payne-Aldrich tariff bill, are opposing the Canadian reciprocity treaty, which is a step toward free trade. Democrats, very largely, are supporting reciprocity, while the stand-pat supporters of the administration are opposing it.

Democrats have taken advantage of the situation to attempt with insurgent aid a revision of the tariff and seek to use reciprocity as a club to secure tariff revision support. The president has announced that he will veto all tariff legislation. Congress is therefore, merely marking time through the hot weather.

The object of a protective tariff is primarily to shut off competition from abroad. Even if it is not altogether prohibitive it never the less exposes the consuming public to the extortion of private protected interests to the extent that it is levied. A ten per cent extortion, a hundred per cent tariff to hundred per cent extortion and a prohibitive tariff to whatever extortion the traffic will bear.

From figures furnished by the census of 1900 statisticians showed that by far the greater part of all property in the United States had passed into the possession of about nine per cent of the population. The census of 1910 undoubtedly shows a continuance of this tendency toward concentration. Yet the federal government raises its revenues in such a way that the nine per cent who own most of the wealth, need pay but nine per cent of the taxes, if indeed they pay that much; while the 91 per cent who own the smaller share of the property pay at least 91 per cent of the federal revenue.

Tariffs and internal revenue taxes are taxes on consumption and it is impossible to raise revenue by such means without distributing them in this inequitable manner. If federal revenues would be raised through some form of direct taxation, even if it were as unjust and iniquitous a form as that through which most state and local revenue is raised, the owners of the larger share of the property would pay a far more equitable share of the taxes than they now do and the owners of the balance would be relieved of a part at least of the unjust share of the burden they are now forced to bear.

Does not this show who really gets protection from the tariff? Why then does congress not get at the root of the trouble and quit its silly summer dilly-dallying?

KEEPING COOL IN SUMMER.

MAN has effectively solved the problem of artificial heat and it is easy enough, in a steam heated house, to keep warm and comfortable during the very bitterest January weather, but man has not yet adopted a universal method of keeping cool during the hot summer months. A few of us escape the heat by retreating to the distant mountains or to the sea shore, but by far the most of us must stay in town and swelter.

There is a way to keep cool during the hot days of summer.

First, it is essential not to worry about the heat, not to be always thinking about how hot it is. The next thing to do is to take things easy, do not work too hard, walk too fast or play too vigorously.

The problem of keeping the home cool in summer should be no more difficult than keeping it warm during the winter. The way to keep the house cool is to keep the heat out. Excess light always means excessive heat. Wherever the sun is allowed to beat into curtainless rooms they are sure to be hot. Keep the windows curtained and shuttered and put up awnings, if possible. Awnings allow enough light to enter for all practical purposes and at the same time keep out the excess light and accompanying heat. The house should have plenty of air. Keep the windows up and the doors open, after seeing that they are properly screened, of course.

The secret of bodily coolness is evaporation. Upon rigid tests it is wonderful what a degree of heat the human body can stand without serious discomfort. There have been men advertised as human salamanders who had developed this power to a point where they were able to stay in hot ovens for a considerable period. The body maintains automatically an even temperature of about 98 degrees. Whenever the heat is in excess of this figure the pores of the body open and emit a tiny bit of moisture. The evaporation of this moisture carries heat away from the body and keeps it cool. Persons that sweat easily and freely seldom suffer much from summer heat. This excessive moisture keeps their bodies cool and comfortable.

Acknowledging that the evaporation of moisture keeps the body cool it is easily seen that a breeze will aid this process. With the air stirring the moisture evaporates faster and, therefore, cools much quicker. Where the air is very still and well saturated with moisture, called humidity, very little evaporation can take place, hence we suffer from the heat. It is a well recognized fact that we are often very comfortable on days when the thermometer hovers in the nineties and on other days suffer intensely when the mercury is much lower. This is because no evaporation takes place on such days, owing to the humidity of the air.

CHRISTIAN ENDEAVORERS IN ANNUAL CONVENTION

ATLANTIC CITY, N. J., July 6.—An army of 30,000 Christian Endeavorers are encamped here today in attendance at the 25th annual convention of the Christian Endeavor society which will continue a week.

Many prominent speakers have been engaged to address the convention. President Taft has promised to speak, if possible, and the other orators include William J. Bryan, former Vice President Fairbanks, Judge Ben Lindsay, Booker T. Washington, Commander Eva Booth, Rev. F. J. Horsfield of England, Rev. S. B. Gray of New Zealand.

NEW YORK YACHT CLUB RACES NOW IN PROGRESS

NEW YORK, July 6.—In the yacht races started here today by the New York Yacht club many of the best vessels in the feet are entered. The contests are being held off Huntington and will continue three days.

CANADIANS WIN THIRD HEAT AT HENLEY COURSE

LONDON, July 6.—Ottawa today won the third heat of the Grand Challenge cup race over the Henley course. The Canadian oarsmen defeated the Belgian crew after a hard fight.

Pope Praises Taft's Peace Programe

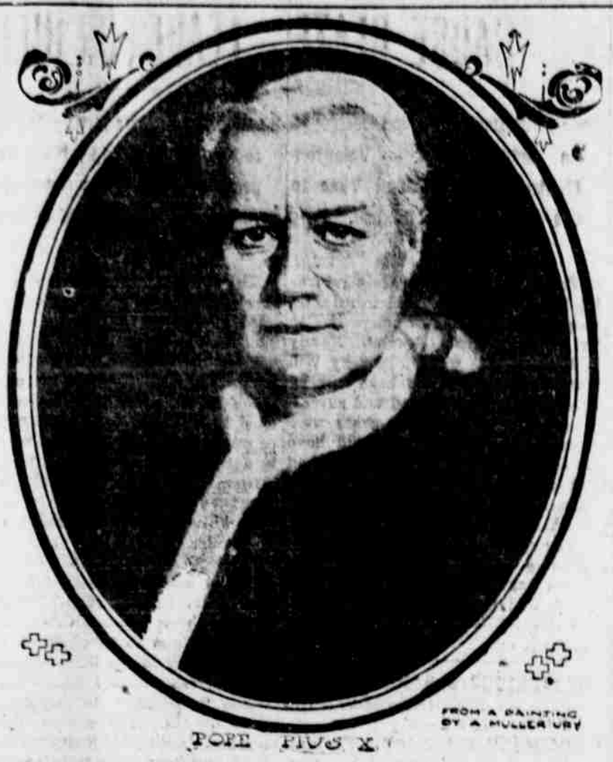

WASHINGTON, D. C., July 6.—Pope Pius, in an autograph letter by the apostolic delegate to the Washington applauds the lead taken by the United States in the world-wide campaign for international peace. Although the pontiff did not mention the name of President Taft, a copy of the letter was forwarded tonight to the White House.

The applause of the pontiff is directed chiefly to Taft for his accomplishment of an arbitration treaty Great Britain, the first and only with tions, and his endeavors to promote tion, and his endeavors to promote world-wide peace.

PROPOSED LOAN EXCITES JAPAN

Mikado's Papers Discuss Sixteenth Article of Four Power Loan as Violation of Open Door Agreement Made for Manchuria.

TOKIO, July 6. — The Japanese press today is excitedly discussing the sixteenth article of the fournever loan which is held to be a violation of the agreement for equal opportunity in Manchuria. The alleged American contradiction in the agreement of principles previously declared is most resented.

Various conjectures are being made as to the real inwardness of the proceedings in the Franco-Japanese and Anglo-Russian negotiations, as to their being held separately, and demands are insistent for an explanation of the disputed sixteenth article.

In a long inspired article today the Kokumin a semi official organ, says there is good reason to believe that the governments of France and Russia will be favorably instructed in their financiers, but if America and Germany object to a satisfactory settlement of the question Japan and Russia jointly will make a formal protest to the United States, Germany, England, France and China.

Peking correspondent Morrison of the London Times, in dispatches received here today, declares that Japan's position in Manchuria justifies such a protest.

CLEVELAND AMERICANS FOR PORTLAND BEAVERS

PORTLAND, Or., July 6. — "Speck" Harkness and Eugene Krapp of the Cleveland Americans may be pitching for the Beavers before the end of the season. It has been known for some time that McCredie was after Krapp but the fact that he had a line out for Harkness today was news to fans here.

At present McCredie is stalled in his attempts to land them because the New York Americans have refused to let Harkness go from the American league and the St. Louis Aemricans have an interest in Krapp.

Should McCredie fail to land the Cleveland duo, Pitcher Fred Lamline of the Portland Northwestern league may be annexed to the Beavers.

Franklyn Fyles Dead.

NEW YORK, July 6.—Franklin Fyles, newspaper man and playwright, is dead here at his home after a long illness. He leaves one son.

Fyles was born in 1847 and wrote many plays which have been produced, probably the best known being "The Girl I Left Behind Me," which he wrote in collaboration with David Belasco.

PILES CURED IN 6 TO 14 DAYS.
PAZO OINTMENT is guaranteed to cure any case of itching, blind, bleeding or protruding piles in 6 to 14 days or money refunded. 50c.

Haskins for Health.

MURDERESS IS SET FREE

District Attorney Yields to Pleas of Women of Leadville and Refuses to Prosecute Italian Woman About to Become a Mother.

LEADVILLE, Col., July 6.—Hope for Angelina Neopolitano the woman sentenced to be hanged in Canada for killing her husband, is seen here today in the finale of a similar case, that of Mrs. Assunta Capra. The Capra woman, who is about to become a mother, will be set free, District Attorney Hogan yielded to the pleas of the women of Leadville and refused to prosecute.

In many respects the Capracase parallel the Neopolitano.

Capra drank heavily, refused to support his wife and she eked out a livelihood by selling bread. On the Sunday preceeding the tragedy Capra was drunk and threatened to kill his wife. That night he was drunk again. On Monday morning after a boarder in the Capra home had left, the woman entered her husband's room and split his skull with an axe.

Freckles

New Drug That Quickly Removes These Homely Spots

There's no longer the slightest need of feeling ashamed of your freckles, as a new drug, othine—double strength has been discovered that is a positive cure for these homely spots.

Simply get one ounce of othine—double strength, from your druggist and apply a little of it at night, and in the morning you will see that even the worst have begun to disappear, while the light freckles have vanished entirely. It is seldom that more than an ounce is needed to completely clear the skin and gain a beautiful clear complexion.

Be sure to ask for the double strength othine, as this is sold under guarantee of money back if it fails to remove the freckles.

Trimmed Hats and Shapes at 1/2 Price

Ahrens
CLOAK & SUIT HOUSE

Haskins for Health.

PRODUCERS FRUIT CO.

Our office is now located in our packing house, and is open for the season. From now on we will have the daily reports all markets, showing prices realized by the California Fruit Distributors, and all other shippers.

Any one interested is invited to come in and look them over and compare prices. By shipping with us you will have all the advantages, of the largest and most complete deciduous selling organization in the United States and at a lower cost to you than in the past.

Last year we handled nearly ten thousand car loads, or seventy-six per cent of the entire California crop.

Remember we
POOL NOTHING
All fruit is sold on its individual merits, and each growers name and prices realized for each shipment are published in the catalogues. Pooling was tried and failed years ago in California.

If you want to sell see us, if you want material, inspect our samples, and get our prices before purchasing.

PRODUCERS FRUIT CO.
E. M. McKeany, Northwestern Agent.
Home Phone 242. Pacific 7001.

Western Electric FAN MOTORS

The warm weather will soon be here. We have the necessary requirements to make work easy in warm weather. See us for the best of ELECTRIC FANS and the best of prices.

SOUTHERN OREGON ELECTRIC CO.
27 SOUTH CENTRAL.

Crater Lake Stage Line

Official Crater Lake Stage Autos leave Hotel Nash at 8 a. m. Tuesdays and Fridays, arrive Crater Lake same evening.

Returning, leave Crater Lake Monday and Thursday. Connections with Steamer Klamath for Klamath Falls.

Round Trip $25.00, one way $15.00. Medford to Klamath Falls via Crater Lake (one way) $18.50

Reservations and tickets at Hotel Nash or Crater Lake Garage.

Draperies

We carry a very complete line of draperies, lace curtains, fixtures, etc., and do all classes of upholstering. A special man to look after this work exclusively and will give as good service as is possible to get in even the largest cities.

Weeks & McGowan Co

WOOD FOR SALE

Limited amount of Dry Ash, either block or split. Low price.

Phone 3311

FLAGS
That's All

Medford Book Store

Where to Go Tonight

THE ISIS THEATRE
Extraordinary Engagement
Earnest —— of —— Mae
VAN PELT AND VAN PELT
The Chattering Chums
A Light Comedy
Introducing
CONVERSATION AND SONG
The somewhat different comedians who have placed a large smile on everyone's face who has had the pleasure of seeing them. An act so full of fun and chatter that you hardly have time to miss seeing them, and be sure you don't, as everyone who does misses one of the very best teams on the road.

NAT THEATRE

Is now open every night, and Saturday and Sunday afternoons. The coziest and coolest theater in town. Finest of light and the best film subjects.

Change of program Sundays, Wednesdays and Fridays. Admission 10c. Come once and you will come again.

U-GO ..."WHERE THE CROWDS GO"
TONIGHT
Entire Change of Program
VAUDEVILLE
MOVING PICTURES
Admission NOW 10c.

NATATORIUM
SWIMMING — TUB BATHS
BIG DANCE SATURDAY NIGHT
BILLIARD PARLOR
Coolest place in town.

Savoy Theatre
TONIGHT
sitively the last chance to see the greatest moving picture ever taken, the great automblol race that took place at Indianapolis on May 30th; don't miss it; also two other good photo plays.
The New Dress
The Wager and the Wage Earners
——ONE DIME——

AFTER ALL IT NARROWS DOWN TO
The Merrivold Shop
FOR
PICTURES
184 W. Main St., Medford.

NOW OPEN
New Electric Shoe Repair Shop
Work done while you wait. Satisfaction guaranteed.
F. L. Sherman
32 So. Grape Street.

Rock Spring Coal
ON HAND ALL THE TIME.
Office and Coal Yard, Twelfth and Front Streets.
Phone 7101.
Burbidge
THE COAL MAN