MEDFORD MAIL TRIBUNE

AN INDEPENDENT NEWSPAPER PUBLISHED DAILY EXCEPT SATURDAY BY THE MEDFORD PRINTING CO.

The Democratic Times, The Medford Mail, The Medford Tribune, The Southern Oregonian, The Ashland Tribune.

GEORGE PUTNAM, Editor and Manager

Entered as second-class matter at Medford, Oregon, under the act of March 3, 1879.

Official Paper of the City of Medford
Official Paper of Jackson County

SUBSCRIPTION RATES.

One year, by mail	$5.00
One month by mail	.50
For month, delivered by carrier in Medford, Jacksonville and Central Point	.50
Sunday only, by mail, per year	2.00
Weekly, per year	1.50

SWORN CIRCULATION.

Daily average for six months ending December 31, 1910, 2721.

Full Leased Wire United Press Dispatches.

The Mail Tribune is on sale at the Ferry News Stand, San Francisco, Portland Hotel News Stand, Portland, Bowman News Co., Portland, Ore. W. G. Whitney, Seattle, Wash.

MEDFORD, OREGON.

Metropolis of Southern Oregon and Northern California, and the fastest-growing city in Oregon.

Population—U. S. census 1910; 8840; estimated, 1911 10,000

Five hundred thousand dollar Gravity Water System completed, giving finest supply pure mountain water and sixteen miles of street being paved and contracted for at a cost exceeding $1,000,000, making a total of twenty miles of pavement.

Postoffice receipts for year ending March 31, 191, show increase of 41 per cent. Bank deposits a gain of 22 per cent.

Banner fruit city in Oregon—Rogue River Spitzenberg apples won sweepstakes prize and title of

"Apple King of the World."

at the National Apple Show, Spokane, 1909, and a car of Newtowns won

First Prize in 1910

at Canadian International Apple Show, Vancouver, B. C.

Rogue River pears brought highest prices in all markets of the world during the past six years.

Write Commercial club, inclosing 6 cents for postage for the finest community pamphlet ever written.

WIFE MEETS HER HUBBY'S NEW LOVE

SAN FRANCISCO, Cal., April 15.—Beauchamp Pinder, a wealthy mining man with property in Alaska and Mexico, was awarded the championship for "nerve" here today in a suit in which his wife Mary M. Pinder asked for divorce.

Pinder, his outraged wife declared to Judge Cabaniss, coolly introduced to her his alleged affinity and had her invite the woman to supper.

"And not only that," said Mrs. Pinder wrathfully, "when I did ask her to supper this woman coolly told me she was not my husband's relative, but that she was his affinity, and intended to marry him as soon as he was free."

The case has not been concluded.

OREGON SENATORS AGAIN OPPOSE MR. COLWELL

WASHINGTON, D. C., April 15.—The Oregon senators' joint protest against the appointment by President Taft of Colwell as material of Oregon, has again been made in the senate.

Everyone expects the senate judiciary committee to report adversely again on Colwell's nomination and that the senate will vote for the rejection of the nomination, as before. If this is done the Oregon senators will not repeat their courtesy to the White House by permitting Colwell's name to be withdrawn.

RESULTS TELL.

There Can Be No Doubt About the Results in Medford.

Results tell the tale.
All doubt is removed
The testimony of a Medford citizen
Can be easily investigated.
What better proof can be had?

Mrs. J. H. Bausman, Central avenue, Medford, Or., says: "I was so bad with kidney trouble that I could not do my housework. My back was weak and painful and in the morning when I got up, I was lame and sore. The kidney secretions were unnatural and my health steadily ran down until I was hardly able to get about. While Haskins Drug Store. I felt better from the time I commenced their use and it was not long before I was cured. I am in a position to recommend Doan's Kidney Pills heartily to anyone afflicted with kidney complaint." (Statement given September 14, 1907.)

A Permanent Cure.

When Mrs. Bausman was interviewed on October 26, 1909, she said: "My former endorsement of Doan's Kidney Pills still holds good. Since this remedy cured me I have had no further attacks of kidney complaint and I have enjoyed good health. I do not hesitate to say that Doan's Kidney Pills are excellent for all difficulties caused by weak kidneys."

For sale by all dealers. Price 50 cents. Foster-Milburn Co., Buffalo, New York, sole agents for the United States.

Remember the name—Doan's—and take no other.

Fruit Blossoms Nipped.

WALLA WALLA, Wash., April 13.—Though it is difficult to determine today, it is thought some of the peach and cherry blossoms were hurt by the cold last night, when the mercury fell to 28 degrees above zero, one of the coldest nights for this time of the year ever remembered here.

If the crop was not killed outright by the frost, growers have the wind to thank. A heavy shower followed by a driving snow, which clung to the trees, preceded the cold wave, but the fact that wind accompanied the storm may prevent wholesale destruction of the early soft fruits.

Some gardens were injured last night, tomatoes especially. Gardeners believe, however, that if the truck was killed it will cause no loss, as it can be replanted. In some places ice an eighth of an inch thick was found here last night.

Haskins for Health.

EASTER.

EASTER—survival of a pagan festival, now the annual church celebration, commemorating the Resurrection and corresponding to the Passover of the Jews is still to many of us symbolical of the forgotten goddess of light and spring, for whom earth has donned her fairest raiment and in honor of whom the flower-covered world wafts its fragrance and feathered songsters warble their sweetest melody.

Easter is a season for rejoicing—of joy in the recreation of the world of life after the dreariness of death—of the building of the glory of another golden summer following the bleakness of a barren winter. Symbolical of hope in man and of new life in nature, what wonder that we deify the fairy spring, clad in her fragile garb of colors?

Easter means the Resurrection and the Life—the redemption—the casting away of the outgrown and the outworn, the spiritual rebirth, the discarding of false gods and the worship of the true. It means the passing of the old order and the creation of a new and better.

Easter, the triumph of life, should be an inspiration to all mankind. As new verdure covers the earth, as a smiling sun awakens it to new endeavor, and cloaks it with new-born beauty, so should the glad Eastertide inspire mankind with hope, with faith, with courage, to live a life as fair, in some small measure, as the world it is lived upon—to live a life worth while.

Dockstader Coming

REBELS ARE SEEN IN VICINITY OF JUAREZ

EL PASO, Texas, April 15.—Speculation prevailed today as to whether Provisional President Madero's force had left Casas Grande in an effort to relieve the insurrectos at Agua Prieta.

Two separate bands of rebels, it was said today, each numbering about 500, are known to be in the vicinity of Juarez. Late last night a band of rebels chased a scouting party of rurales almost into the city limits.

Citizens of Juarez expected that city to be attacked last night and hundreds of women and children spent the night in El Paso.

General Navarro moved his troops outside the town today and extended his picket lines to four miles south of Juarez. It was expected that a battle would soon be fought on the outskirts of Juarez.

PEKING, April 15.—The $50,000,000 loan agreement for the establishment of a uniform currency system was signed in the imperial palace today and representatives of American, French, English and German financiers who are behind the loan.

The loan was first negotiated by a syndicate composed of J. P. Morgan and Kuhn, Loeb & Co. Part of the money will be spent in the development of Manchuria.

MANY BOYS EFFECTED BY NEW MINOR LAW

SACRAMENTO, Cal., April 15.—Assemblyman Young's bill regulating the hours and kind of employment for minors, signed today by Governor Johnson, will affect a large number of boys now employed as messengers in the various offices of the state Bellboys in hotels, messenger in some of the Civic and picture shows and a great many newsboys.

The law also provides that "no minor under the age of 18 shall be employed or permitted to work between the hours of 10 o'clock p. m. and 5 o'clock a. m."

Exception is made in the case of children over 12 where the parents are incapacitated and the money earned by the children is required for their support, in which case the juvenile court may issue a permit if affidavit has been made regarding the incapacity of the parents.

Nurse Killed.

LOS ANGELES, April 15.—Miss Grace Neeley, nurse, was almost instantly killed when she lost her balance and was hurled from a rapidly moving automobile early today as it collided in rounding a corner on a wet pavement. She struck on her head. Three other occupants of the machine kept their seats.

To contemplate advertising won't bring business. Start now and you will become convinced that it pays to advertise all the time.

PACIFIC & EASTERN RAILWAY
TIME TABLE
EFFECTIVE APRIL 1st, 1911, 12:01 A. M.

Westbound. No. 3	Westbound. No. 1	Mls.		LEAVE	ARRIVE		Eastbound. No. 2	Eastbound. No. 4
	7:00 a.m.	0		Butte Falls			6:45 p.m.	
	7:15 a.m.	3		Eastwood			6:25 p.m.	
	7:30 a.m.	9	5	Derby			5:00 p.m.	
	8:40 a.m.	17		School House Gap			4:50 p.m.	
	8:50 a.m.	18	5	Mount View			4:45 p.m.	
	9:10 a.m.	21	Ar	Eagle Point		Lv	4:25 p.m.	
2:30 p.m.	9:20 a.m.	21	Lv	Eagle Point		Ar	4:25 p.m.	11:10 a.m.
2:36 p.m.	9:32 a.m.	24		Agate			4:16 p.m.	11:00 a.m.
2:36 p.m.	9:40 a.m.	26		Tolman Hook			4:10 p.m.	10:55 a.m.
2:45 p.m.	9:45 a.m.	27		Davis			4:00 p.m.	10:45 a.m.
2:57 p.m.	9:55 a.m.	32		Bear Creek Jc.			3:38 p.m.	10:33 a.m.
3:00 p.m.	10:00 a.m.	33	Ar	MEDFORD		Lv	3:45 p.m.	10:30 a.m.

WM. GERIG,
General Manager.

COMMUNICATIONS.

Replies to Salem.

To the Editor: I regret to note in Friday evening's Mail Tribune that I stand in disfavor with one of Salem's boosters. I met the gentleman in question while I was in Portland recently as the representative of the Rogue river valley, and tried to extend to him such northerly love as one booster should have for another. And I regret to learn that I have sailed into the ice north of Salem's affections. I realize that Medford should maintain the closest friendly relations with that portion of the Willamette valley noted for whiskers and rolled barley. They have been of so much assistance to us when we wanted a road to Crater Lake that we should not now make them feel the sting of ingratitude. They advertise in their booklet "The district from which the famous Comice pear is shipped, that brings $7.50 on the New York market." We should be careful in offending a famous pear district like Salem, and I very much regret ever having dropped an idle word about the pear culture of our valley. We should stand uncovered before our superiors, and speak only when Salem nods consent.

The writer does not remember of ever having said one word in disparagement of any legitimate claims made by Salem's booster, or by representatives of any other part of the Willamette valley. I may have, in an unguarded moment, mentioned the excellent pears we raise in the Rogue river valley, for which I am willing to apologize, if Salem really insists upon it.

ED. ANDREWS.

FOR SALE BY OWNER

Splendid 10-acre orchard and garden truck land, half mile of growing city. Has about 7 acres best varieties of pears, 1 to 5 years old; deep, free soil. Best bargain in valley. Liberal terms. Fine building site. No brokers. Apply

MAIL TRIBUNE.

ADVERTISE

IF YOU
Want a Cook
Want a Clerk
Want a Partner
Want a Situation
Want a Servant Girl
Want to Sell a Piano
Want to Sell a Carriage
Want to Sell Town Property
Want to Sell Your Groceries
Want to Sell Your Hardware
Want Customers for Anything
Advertise Daily in This Paper.
Advertising Is the Way to Success
Advertising Brings Customers
Advertising Keeps Customers
Advertising Insures Success
Advertising Shows Energy
Advertising Shows Pluck
Advertising Is "Biz"
Advertise or Bust
Advertise Long
Advertie Well
ADVERTISE
At Once

In This Paper

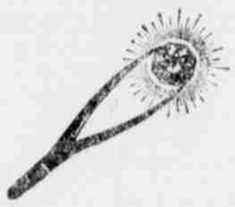

Diamonds, Watches and Jewelry of quality. See

Martin J. Reddy

The Jeweler
Near Postoffice.

Fine Watch and Jewelry Repairing, Diamond Setting, Engraving.

FOR SALE

Five-room, strictly modern house, nicely furnished; will sell furniture separately; for cash only. See

EARL C. SABIN
at
BIG PINES LUMBER CO.

Where to Go Tonight

U-GO VAUDEVILLE MOVING PICTURES

New Change in Vaudeville

MISS GLADYS MIDDLETON
in Character Singing.

THURSDAY
FRIDAY
SATURDAY

New Pictures Admission 10c

Savoy Theatre

TONIGHT

Entire Change of Program
CLEVER COMEDY
THRILLING PHOTOPLAYS
HISTORICAL DRAMA
EXCELLENT MUSIC
Misses Crawford and Crowell

ONE DIME — — — ONE DIME

NATATORIUM

Skating, Bowling, Billiards, Pool, Box Ball, Shooting.

Medford's Amusement Palace.

Tub Baths for Ladies and Gentlemen.

THE ISIS THEATRE

entirely new.
GEORGE AND GOTT
BLACK FACE COMEDIANS
Prepare for a laugh. You'll just have to—you can't help it. The funniest ever seen. Direct from Pantages, Portland, where they were the big drawing card for the past week.
Still Another—A Sure Winner
"STEINGARO"
SINGING COMEDIAN
Introducing for the first time in Medford the great eastern craze of Italian and Yiddisher songs. Something
3-REELS MOVING PICTURES-3
A Good Song by
HARRY BLANCHARD
Doors open at 7:30 p. m.
Matinee Saturday and Sunday 2:30.
Admission—10c and 20c.

Send a Messenger

that will meet with the approval of the recipient of your message. Any old kind of a messenger won't answer. The best should always be sent "if" you wish the recipient to pass a favorable verdict.

What you think about business stationery isn't quite so important as what your correspondent thinks.

Don't buy

The standard paper for business stationery
OLD HAMPSHIRE BOND
"Look for the watermark"

because it pleases you, but because it influences the man you write in your favor.

This Watermark Bond is certainly your paper, little by little, every time letters. It is used on the stationery that Verity's customers buy. A business man takes a good deal more pride in writing a letter on a sheet of Old Hampshire Bond, printed, embossed and engraved on the white and the cream.

Made by Hampshire Paper Company, one of the largest makers in the world making fine super-calendered.

Old Hampshire Bond

Medford Printing Co.

NOTHING CAN STOP IT

¶ A city can be built on a hill, but it is a great task to build it. You can build a home on a rock pile or on "hard pan," provided you spend enough labor and money. To begin with, it is a matter of some consequence to buy and haul soil for a lawn and garden.

¶ And come to think of it seriously, why should a person incur the trouble and expense of converting a grasshopper district into a dwelling place, when good land in desirable localities can be had much cheaper?

¶ You cannot gather figs from thistles, neither can a large crop of hair be clipped from a toad. It would require considerable advertising to make Bear creek water equal in quality to that of Bull Run. If through official favoritism all the city improvements were given to the "bad lands" they would not be converted into an Eden. The serpent would probably be there, but the tree of life, never.

¶ The old woman with a broom tried to sweep back the tides of the sea, just as official pollywigs tried to block the progress of Riverside Sub-division. The tides still flow and this beautiful addition continues to improve. Observe the number of lots sold and the improvements under way. It couldn't be otherwise. The lots are all good land; they are beautifully situated, commanding a fine view of the valley and mountains. Nature has supplied shade trees and the best of drainage; no mud to contend with even in the wetest seasons.

¶ Situated on North Riverside Avenue, the only street running through the city from north to south, the interurban car line is sure to run through this addition. It is only a fifteen-minute walk from the postoffice and close to the North school; water and sewer are now in, and city officials declare Riverside will be paved this summer without fail. But whether paved or not, the property is just as desirable, for it costs less money. And that alone makes this opportunity shine. These lots are cheap. The owner does not want all the money nor all the land there is. He is willing for you to have some of both. Just to be convinced call and price them. A group of these lots, for the next two weeks, will be sold on small monthly payments.

¶ See W. E. PHIPPS, the Owner.

The Best Musical of the Season

DON'T MISS IT

THE CARTWRIGHTS

Natatorium

Wed. April 19th

SEATS ON SALE AT HASKINS—50c AND 75c.

LOT FOR SALE

Here is your opportunity to buy a good lot on easy terms:

$350.00

$50.00 DOWN AND $10.00 PER MONTH.

Lot is 60x125, just off paving on West Seventh street. For further information, address

P. O. BOX 838.

EAGLE POINT PROPERTY
The Coming Town

RESIDENCE LOTS, 50x130, AT	$200
BUSINESS CORNERS, 50x130, AT	$250
WAREHOUSE PROPERTY, 186x300, AT	$900

TERMS: ONE-FIFTH CASH, BALANCE EASY

E. S. TUMY
201 Garnett-Corey Building

FOR SALE

EIGHT ACRES ON WEST JACKSON
INSIDE CITY LIMITS
Owner Forced to Let Go.
EXCELLENT PLATTING PROPOSITION
If you mean business, call on

E. S. TUMY
201 Garnett-Corey Building