

TRAIN SERVICE TO BUTTE FALLS

Passenger Service Instituted When Train Pulled Out Yesterday Afternoon—Chief Engineer Makes the Trip.

Regular passenger service between Medford and Butte Falls was instituted on the Pacific & Eastern Saturday afternoon when the train started at 3:45 p. m. with engineer Clay Cole and C. A. Bacon, conductor in charge of the train.

On the train were, William Gerig, chief engineer, A. F. Boltz, superintendent of construction, H. D. Mills, manager of the Butte Falls Lumber company and Mr. and Mrs. F. W. Carnahan. Mr. Carnahan is superintendent of the Blue Ledge mine.

Brom Butte Falls the road has been surveyed to the Narrows in Klamath county, head of lower Klamath lake, a distance of 51 miles. From there, striking due east some eight miles a connection with the Oregon Trunk can be secured.

The highest point in crossing over the mountains is near Fish lake, an elevation of 5300 feet being crossed.

The route from Butte Falls, lies along Willow creek. Thence up Little Butter Past Fish lake, crossing a meadow at that point and strikes near the lake of the woods. Up four mile creek and pass Pelican bay. Down Short creek and then due east to the Narrows.

MACK PLEADS FOR PEACE IN COLORADO

DENVER, Col., April 1.—Norman Mack, national democratic chairman, today telegraphed Lieutenant Governor Fitzgerald asking that he urge the Colorado legislature to follow New York's example, break the deadlock, and elect a United States senator. He said this should be done in justice to the people and to the democratic party.

HOQUIAM, WASH., TO PAVE

Council Lets Contract for the Form Known as Bitulithic

HOQUIAM, Wash., March 31.—(Special).—K street property owners voted to recommend bitulithic pavement for K street, between Fifth and Eighth streets, at a meeting held in the office of City Engineer J. D. Moughmer, Monday night. The property owners having expressed a preference for bitulithic pavement, the council last night let the contract to the lowest bidder for that form of work.

MEDFORD MARKETS. Retail Prices.

VEGETABLES.
Potatoes—\$2@2.25 per cwt.
Cabbage—3c.
Squash—85c@1\$.
Parsnips—2 1/2c.
California lettuce—10c head.
Carrots—2c.
Beets—2c.
Onions—3c.
Celery—75c and \$1 doz.
Cauliflower—10@15c head.
Turnips—2 1/2c.
Radishes—5c bunch.
Onions—Green, 5c bunch.

FRUIT.
Coconuts—10c each.
Tangerines—15c doz.
Prunes, dried—6c lb.
Lemons—30c doz.
Oranges—25@35c doz.
Grapefruit—75c@1\$ doz.
Bananas—20@30c doz.

BUTTER, EGGS AND POULTRY.
Butter, fresh ranch (roll)—65c; creamery, 75c.
Eggs, fresh ranch—25c doz.
Poultry—Hens, dressed, 25c; live, 15c; springs, dressed, 30c; live, 20c.
Turkeys—28@30c, dressed.

HAY AND FEED.
Hay—Timothy, \$16; alfalfa, \$11; grass, \$14; grain hay, \$16.
Grain—Wheat, \$1.20 bushel; oats, \$35 ton; barley, \$31 ton.

MEATS.
Beef—Cows, 10 to 20c; steers 12 1/2 to 25c.
Pork—20@22c.
Veal—Dressed, 15@25c.
Mutton—12 1/2@20c; lambs, 15@25c.

Haskins for Health.

ANDREWS FINDS MANY COLONISTS

Says Each Firm in Medford Should Have Representative There as There Are Plenty of Good Prospects to Be Brought Here.

Under date of March 31, Ed Andrews writes to the local real estate exchange as follows:

"Received package of literature. There are lots of people coming in here; in fact, more than half a dozen men could interview. I am picking out the most desirable prospects and talking Medford and Rogue river valley to them strong. I believe it would be an advantage if you would make a brief list of some of the best bargains which you or any of the members may have on their books, and send the same to me.

"You may say to the real estate men for me, that I believe it would be to the advantage of every firm in Medford to have a representative in Portland for the next two weeks. It certainly seems to me that one could not be here a day without finding a good prospect. Of course, my talk has to be general, rather than special. Let me know whether my work is bearing fruit." (Signed) E. M. ANDREWS.

To Test Anti-Treat Law.

TACOMA, Wash., April 1.—Preparations are being made today by Attorney Gordon to appeal to the superior court the case of G. W. Kiesel, a saloon keeper, who was convicted in police court of violating the new anti-treating law and fined \$50. It is said that the case will be carried to the state supreme court for a decision as to the constitutionality of the measure. Kiesel is the first to be tried allowing treating in his saloon.

SOUTHERN PACIFIC COMPANY

Office of Agent, Medford, Or., Feb. 8th, 1911. Advertising Department: We take pleasure in announcing that our eastern connections will sell second class colonist tickets daily at reduced fares March 10th to April 10th, inclusive, 1911.

We have received the following rates and will be pleased to accommodate you in giving you all the information that is required. You can deposit the money here in Medford and we will be glad to notify and have our agents in the east furnish your friends or relatives with tickets and sleeping accommodations. Fares from:

Chicago \$33.00
Minneapolis 31.75
Missouri river points 25.00
New York, N. Y. 50.00
Yours truly,
A. S. ROSENBAUM, Agent.

TAKE UP A CLAIM

Every citizen, man or woman has a timber and stone right of 160 acres, price to the government \$2.50 per acre. No cultivation, residence or improvement required. I have about twenty-five claims to locate, see me and have a talk, this land is worth \$20.00 per acre. Call or write. A. B. SALING, Room 34 Jackson County Bank Building. \$18*

Colonist Fares

From the Middle and Eastern portions of the United States and Canada to OREGON, WASHINGTON AND ALL THE NORTHWEST will prevail DAILY MARCH 10th to APRIL 10th over the

Southern Pacific Lines in Oregon

From Chicago at \$33.00
St. Louis 32.00
Omaha 25.00
Kansas City 25.00
St. Paul 25.00
and from other cities correspondingly low.

You Can PREPAY Fares The Colonist fares are Westbound only, but if you have relatives or friends or employees in the East whom you desire to bring to this state you can deposit the value of the fare with your local railroad agent, and an order for a ticket will be telegraphed to any address desired.

Let the WORLD Know Of the vast resources and splendid opportunities for

HOME BUILDING Call on the undersigned for good instructive printed matter to send East, or give him the addresses of those to whom you would like to have such matter sent.

WM. McMURRAY General Passenger Agent. PORTLAND, OREGON

San Diego Gets Coin.

SACRAMENTO, Cal., April 1.—Governor Johnson signed today the \$50,000 appropriation bill for the Panama-California exposition in 1915 at San Diego. The bill was signed with a gold tipped ostrich quill pen from an ostrich farm near San Diego and the ink used was taken from a huge silver topped crystal ink well presented by the citizens of San Diego.

North's Fate in Balance.

WASHINGTON, D. C., April 1.—The department of justice reported today to Secretary Nagel upon the case against Hart H. North, immigration commissioner at San Francisco, who was suspended some time ago. The report confirms in part charges made against North by Inspector Aainsworth.

Upon this report Nagel will decide whether to make North's suspension permanent.

Britain's Revenue is Billion.

LONDON, April 1.—For the first time in the history of the kingdom the revenues of the Great Britain passed the billion dollar mark during the year ending March 31. The figures made public today give \$1,009,252,840 as the total which is \$28,033,820 in excess of the expenditures.

City Property

3 rooms, modern, fine lot, 5 blocks from business, \$1000; terms.
5-room modern bungalow, new, east front, \$2500; good terms.
5-rooms, furnished, 75 ft. frontage warehouse property, \$2750.
100x100, business corner, 6-room house, \$8000; terms.
100x100, business corner, modern house, \$7000; terms.
5 acres for platting, inside city limits water in street; price low, easy terms; very desirable.
New modern 5 room bungalow, cement foundation, screen porch, lot 50x126, owner sells at exact cost to build. \$400 will handle.

RANCHES

14 acres, three-quarter mile to town, 9 1/2 acres in bearing orchard, team tools, etc; 7 room house, barn shed; price \$7500; good terms.
20 acres fine fruit land, close to railroad, all cleared; \$100 per acre.
10 or 20 acre tracts, close in, cleared, cheap, good terms.
160 acres, half mile to station; 8 cows, dairy outfit, \$450; good terms.
25 acres, good house, barn, 8 acres orchard, grapes, berries, rich soil close to Medford; \$25 will handle. Fine pear orchard, regular producer; owner takes payment out of crop; best buy in the valley.

WANTED

2 ranch hands.
4 carpenters.
4 laborers.
Girls for general housework.
City and ranch property to list.
Man and wife on ranch.

E. F. A. BITTNER

Room 206. Phipps Building

CONVICTS TO BUILD ROAD TO FAIR GROUNDS

SALEM, Or., April 1.—The business men of this city have been invited by Governor West to a meeting to talk over the matter of bringing to completion the plans for a boulevard from the business district of the city to the state fair grounds with the aid of convict labor. The Salem board of trade and Business Men's league took this matter up a year ago, but on account of opposition, work on the highway was postponed. Governor West is anxious that the boulevard be completed before this year's state fair, and is willing to place convicts at the disposal of the city in order to hurry the work along.

RACES CALLED OFF AS RESULT OF ACCIDENT

STOCKTON, Cal., April 1.—As a result of the tragedy at the Stockton race track late yesterday in which C. H. Land lost his life, the motor cycle races between Stockton and Sacramento, scheduled for tomorrow have been called off.

The latest theory is that Land was victim of heart failure and that he died before he struck the tree. He had been speeding around the track for the race. Tracks show that he made a straight line for the tree, never veering from his course for a distance of more than 100 feet.

To contemplate advertising won't bring business. Start now and you will become convinced that it pays to advertise all the time.

JUST OUT Medford Mail Tribune Official Map of Jackson County, Ore.

Compiled especially for the Mail Tribune by the Jackson County Abstract Co. Approved and officially adopted by the county court, July, 1910. Shows ownership of each parcel of property, township and section lines, county roads, forest reserves, railroad grant, city and town boundaries and all other necessary information.

The only convenient, handy, complete map of Jackson county published in many years. Size 29 by 40 inches, on heavy map paper, tinned at both ends.

No home complete without this map. It sells for \$2.50, but will be given away free to subscribers to the Medford Mail Tribune.

HOW TO GET THE MAP FREE

SUBSCRIBE TO THE DAILY MAIL TRIBUNE FOR ONE YEAR IN ADVANCE \$5.00
OR FOR THE WEEKLY MAIL TRIBUNE TWO YEARS IN ADVANCE AT \$1.50 A YEAR. \$3.00
AND THE MAP IS YOURS.

Or get one new subscriber to the Daily or two new ones to the Weekly, remit and we will send the map.

Old subscribers may secure the map by paying up arrears and subscribing in advance.

Medford Mail Tribune
27 N. Fir Street
Medford, Ore.

Exclusive Agency **ORANGE BLOSSOM CANDY** Exclusive Agency **VINOIL**

PURE DRUGS

The Place to Get Your Prescriptions Filled

Condition Powders Buy now and here and your stock will be well cared for.

Squirrel Poison BOSS Squirrel Poison gets them and gets the best results if sown now.

Main 101 Day or Night **Medford Pharmacy** "BUY AT HOME AND HELP MEDFORD" Near the Postoffice

YES

I still have a nice stock of Fruit Trees, Shade Trees, Vines, Plants, Rose Bushes. All stock guaranteed to please

EDEN VALLEY NURSERY

Office 1201 N. Central Ave. **N.S. Bennett**
Phone 3711

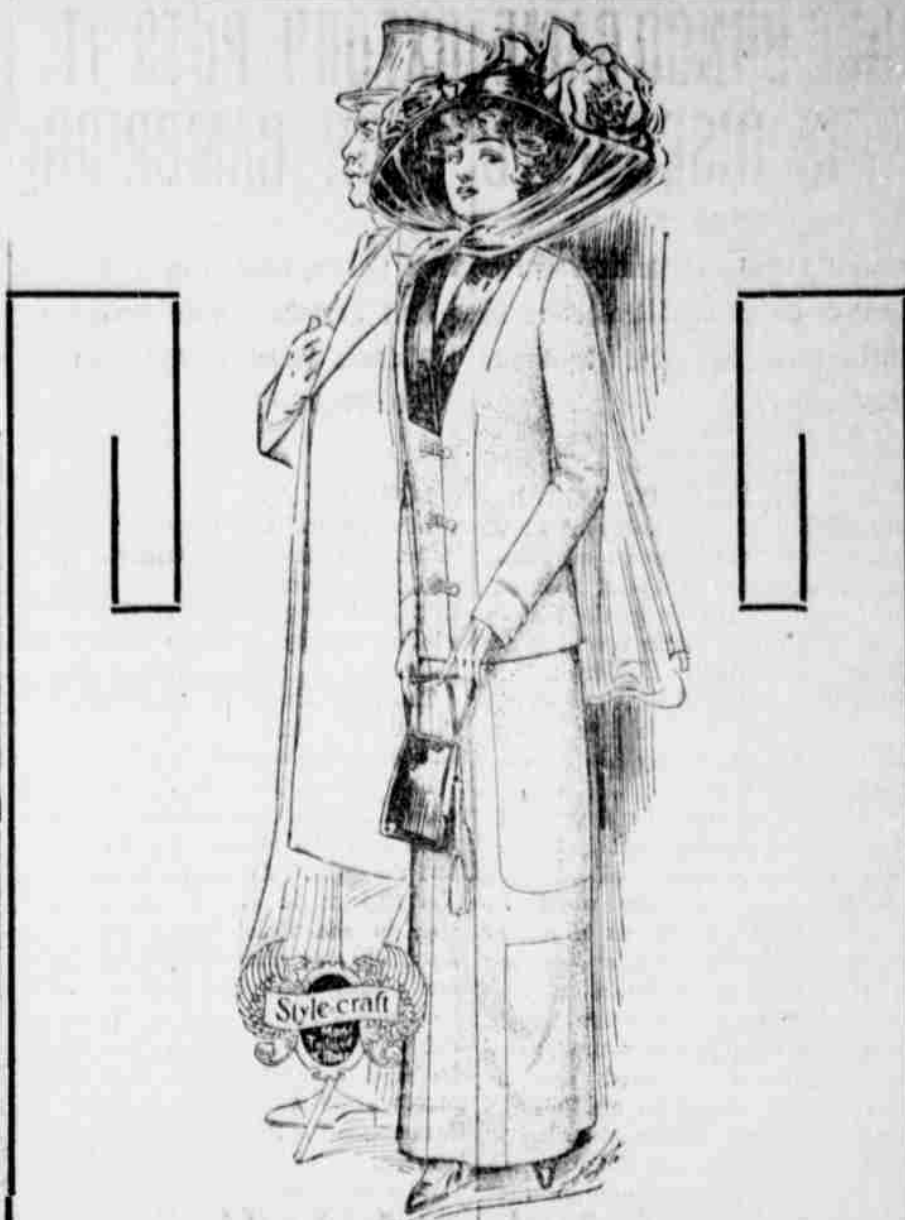

PRE EASTER SALE OF TAILORED SUITS

Only Twelve Days to do Your Easter Buying, do it Now, do it at **AHRENS.**

Beautiful New Spring Suits \$32.50 and \$35.00 **\$29.50** values at

Come in Mannish worsted, Gilbert worsteds, novelty cloths, serges, etc., jackets are 24 to 28 inches long, new skirt models.

All sizes from misses 14 to 45 in Stouts special **\$29.50**

Other strong values at **\$15, \$17.50, \$24, up to \$45.**

Handsome Millinery for Easter

The assortment is now at its best.—Trimmed Hats, Hat Shapes, and Hat Trimmings

We have never on any former occasion shown such a charming variety of styles and exclusive hats as this season. The styles shown embrace a particularly brilliant line of original ideas as well as the latest Parisian models.

Then our order department can turn out work to your entire satisfaction many are pleased weekly, why not you!

Foulard Dresses, Pongee Dresses, Wool Challie Dresses Exceptional in Beauty and Value. Priced **\$17.50** and up

many of these will be shown for the first time tomorrow.

Special interest also attaches to the many new chiffon, net, mesaline and marquisette dresses in the many striking effects.

DAINTY SHIRT WAISTS

Exclusive Fashions

Many beautiful new models in linen and lingie in the Famous Royal Shirt Waist noted for its excellent tailoring and fit, these are priced **\$1.50 to \$10.00.** Then there is a host of pretty models in chiffons, nets, silks, etc., priced at from \$5.00 to \$35.00.

Ahrens

222 WEST MAIN ST.