

MEDFORD MAIL TRIBUNE

AN INDEPENDENT NEWSPAPER PUBLISHED DAILY EXCEPT SATURDAY BY THE MEDFORD PRINTING CO.

The Democratic Times, The Medford Mail, The Medford Tribune, The Southern Oregonian, The Ashland Tribune.

GEORGE PUTNAM, Editor and Manager

Entered as second-class matter November 1, 1905, at the postoffice at Medford, Oregon, under the act of March 3, 1879.

Official Paper of the City of Medford

SUBSCRIPTION RATES: One year by mail, \$5.00; One month by mail, \$0.50; Per month, delivered by carrier in Medford, Jacksonville and Central Point, \$0.60; Sunday only, by mail, per year, \$2.00; Weekly, per year, 1.50

SWORN CIRCULATION: Daily average for six months ending December 31, 1910, 2721.

Full Leased Wire United Press Dispatches.

The Mail Tribune is on sale at the Ferry News Stand, San Francisco; Portland Hotel News Stand, Portland; Bowman News Co., Portland, Or.; W. O. Whitney, Seattle, Wash.; Hotel Spokane News Stand, Spokane.

MEDFORD, OREGON. Metropolis of Southern Oregon and Northern California, and the fastest growing city in Oregon. Population—1910, 8840; estimated in November, 1910, 10,000. Five hundred thousand dollar Gravity Water System completed, giving finest supply pure mountain water and sixteen miles of street being paved and contracted for at a cost exceeding \$1,000,000, making a total of twenty miles of pavement. Postoffice receipts for year ending November 30, 1910, show a gain of 51 per cent. Bank deposits were \$2,376,532, a gain of 22 per cent. Banner fruit city in Oregon—Rogue River Spitzberg apples won sweepstakes prize and title of "Apple King of the World" at the National Apple Show, Spokane, 1909, and a one of Newtowers won First Prize in 1910 at Canadian International Apple Show, Vancouver, B. C. Rogue River pears brought highest prices in all markets of the world during the past six years. Write Commercial club, enclosing 2 cents for postage for the finest community pamphlet ever written.

ONE-UNIT PLANT FOR GOLD HILL

Portland Cement Company Will Commence Work Within Few Days—Large Sum of Money to be Invested by Easterners.

With \$525,000 of Eastern money behind the Oswego plant of the Portland Cement Company, work on the plant will commence within 30 days according to Aman Moore, who was elected president of the organization Saturday at a meeting held in Portland. Mr. Moore declares he has induced a number of his friends in Denver, Paso, Los Angeles and New York to invest in the Portland concern, and that they have acquired a majority of the stock. The company began the construction of a large cement manufacturing plant at Oswego last April. The site was obtained and material to build the plant was ordered. The company will also construct a plant at Gold Hill, Oregon, where it has acquired large lime deposits, and will put in a one-unit plant as soon as conditions justify it. It has also purchased cement properties in Danburg, Rufus, Marquam and Dallas. For the Oswego plant power will be purchased from the Mount Hood Railway & Power company.

CATTLE MARKET HAS STEADIED UP

PORTLAND, March 27.—Receipts for the week are as follows: Cattle 903; calves 21; hogs 1452; sheep 3022; H. & M. 70. Receipts for the past week outside of entries for the fat stock show have been very light. The market on all grades of cattle has steadied up; top steers are firm at \$6 to \$6.50, medium grades \$5.50 to \$6.00. Cows seem to be in demand and if anything are finer than steers. Top \$5.25 to \$5.75. The sheep market is good. Ewes and medium weight wethers, having the preference over other grades. Tops on ewes may be considered as 10 cents higher than last week. A few spring lambs were on the market and sold for 10 cents a pound. Demand for such is good. The hog receipts outside of eastern shipments have been very light. Strictly fat, medium weight stock sold for 8 cents. Demand for draft horses continues to increase. A good many chunks were sold during the week, sales running from \$200.00 to \$300.00 a head. The housewife who has never made ad-reading a part of her routine of "home management" is the one who finds it increasingly difficult to meet expenses in this era of high prices. Haskins for Health.

A RECORD OF INTERVENTION.

MEXICO will be the latest in the intervention list if the American army crosses the Rio Grande, which scarcely seems probable. The United States has been something of an intervener, martial or diplomatic, almost since the beginning of the republic, but never without cause. Mexico at present has offered no cause.

The most imposing and bloody intervention was in behalf of Cuba and against Spain, causing the war in 1898, but though hundreds of millions of property was destroyed by revolutionists, not until the battleship Maine was blown up was intervention seriously thought of.

The United States troops took part in war service in 1900, when the powers intervened in China to put down the Boxer uprising and save the diplomats in Peking from slaughter.

Eleven interventions from 1856 to 1902 marked the relations of the United States with Colombia, while the Isthmus of Panama was a part of that republic. Sailors and marines were landed by request of Colombia to preserve neutrality. The cession of Panama from Colombia and the selection of the first president of the infant republic were largely due to a quiet sort of diplomatic intervention.

The very first intervention was in 1801. The Pasha of Tripoli, hearing that the United States navy had been returned to six ships, began seizing American merchant vessels in the Mediterranean.

In 1867 an American vessel was grounded and her crew massacred in Korea. In 1871 an American fleet sought satisfaction and killed a number of Koreans after destroying several forts.

In 1865 American sailors from the warship Wateree quelled an insurrection of Chinese coolies in the middle China islands. In the same year United States naval forces landed in Salvador to protect American interests during a revolution.

In 1888 American warships captured a fleeing president of Hayti, with his navy of two gunboats.

Great Britain proposed, in 1889, to seize disputed territory between Venezuela and British Guiana. President Cleveland wrote a letter that so aroused the war spirit in this country in support of the Monroe doctrine that the English people agreed, after having refused at first, to submit the matter to arbitration.

United States influence was a factor in the overthrow of Liliuokalani, queen of Hawaii, and the annexation of these islands to this country in 1898.

Incidentally, the United States has been connected with "intervening" President Castro out of Venezuela; President Zelaya out of Nicaragua; in adjusting a squabble between the Dominican republic and its creditors, and in settling the recent disturbances in Honduras.

But in all this record of intervention there has been nothing to furnish a precedent for the assembling of an army of invasion on the border of a neighboring nation with whom we are at peace.

Congress, not the president, declares war, and no reason yet given for the "army of invasion" seems anything more than the fevered fantasy of some sensation-seeking reporter.

FOR STATE FORESTER.

AMONG those mentioned for the position of state forester, under the new law recently enacted, is S. C. Bartrum, at present supervisor of the Umpqua national forest and formerly in charge of the Cascade and Ashland forest reserves.

Mr. Bartrum is thoroughly familiar with the character of work required, as well as with the timber districts of the state. He has had over twelve years' experience in the forestry service with the government and has recognized ability as an organizer. He has built up the forest service in his section to a high standard of efficiency.

Mr. Bartrum was recommended by the forest service as their representative on the state board of forestry, but because of his candidacy for the position of state forester, declined to become a member.

It is to be hoped that Mr. Bartrum will be chosen by the board, as it is important to us that someone familiar with the forests of southern Oregon be selected, and no one is better qualified than he.

PLANS FOR BANK SOON TO ARRIVE

Solid Granite Front is Planned By First National—Interior Will Be Elaborately Finished—Handsome Fixtures to Be Installed.

The plans for the new addition to the First National bank of Medford, will arrive tomorrow and after the inspection of the plans, and changes made, if any are necessary, work will commence immediately.

The building when completed will have a 40 foot frontage and have a depth of 140 feet.

The front will be granite of Grecian design, and will have the effect of two stories, being 40 feet in height.

The interior will be finished in an elaborate manner, all modern comforts being installed.

The furniture will be expensive and when completed, the First National will have the finest quarters of any bank south of Portland.

The improvements will cost \$50,000. The alley to the west of the present building was purchased last fall and has been closed to traffic for some time.

COURT HOUSE NEWS

New Cases. Frank C. Riggs vs. M. C. Milfer action for money. W. E. Phipps attorney for plaintiff.

Probate Court. Estate of Wm. Delonn, ordered that W. T. Grier be appointed administrator.

Circuit Court News. State of Oregon vs. J. W. Canon assault with intent to rob. Grand jury returned a true bill.

State of Oregon vs. Barney Ballard. Larceny from a dwelling. True bill returned by grand jury.

State of Oregon vs. Bert Cummins. Larceny. True bill found by grand jury.

State of Oregon vs. John Doe. Indictment for seduction. Grand jury returned a true bill.

Edward Kelly vs. J. A. McLeod. Suit for accounting. Case tried and continued.

State of Oregon vs. Wm. Publ. Entered plea of not guilty.

State of Oregon vs. R. Watson. Entered plea of not guilty.

State of Oregon vs. Jesse Jones. Entered plea of not guilty.

Real Estate Transfers. F. A. Rosenkrans to W. S. Bram, 80 acres in section 23 township 32 1 East.

Fred H. Hopkins to Francis X. Musty 1.401 acres in Snowy Butte orchard.

E. X. Musty to Raleigh Conley, 4 acres in township 36 2 West agreement.

J. R. Anderson to Rogue River Valley Gas Co., land in Dhe. 41, township 38 1 West.

City of Ashland to Mr. Snell, resolution and order to convey deed to land in section 16, township 39-16.

Thomas Edward Merrill, rel. of bond.

Mark P. Welch to Robert Ashworth, property in block 12 Central Point.

Sarah Ashworth to Robert Ashworth lots 1 2 3 4 5 6 7 and 8, block 5, Central Point.

Isabelle Barnard, gard to Robert Ashworth, lots 1 2 3 4 5 6 7 and 8, block 5, Central Point.

John Owens, gard to Edward Brownsworth, land in township 35 4 West.

F. E. Wood to Claude L. Saylor, lot 4, block 1, Oak Park Add. Medford.

Rogue River Valley Orchards Co., to W. A. Hopkins, land in township 38-1 East, agreement.

C. M. Enckart to Archie L. Davis, lot 35, block 1, Whitman Park.

Archie L. Davis to Ellis Cazaux, lot 25, block 1, Whitman Park.

Louise Clausing to Geo. F. Dyer, 1 acre in township 37 2 West.

J. Mark Hiatt to Walter E. Tebbets, 80 acres in section 18, township 37, 4 West.

U. S. to Thomas Lawson, land in section 4, township 35, 1 W. Pat.

John Stephen McCullough to Crystabel Harriet Sinfeld. Power of Attorney.

Hannah McCullough to Geo. E. Single, 160 acres in section 24, township 39 1 West.

Where to Go Tonight

AT THE THE ISIS THEATRE

Clark and Clifton, assisted by Bill, in the laughable comedy sketch, entitled, "Before and After Taking."

Also the Bartell Brothers with their string orchestra, introducing the latest and most popular ballads. These gentlemen having just closed an engagement of ten weeks at Honolulu is sufficient reference as to whether or not they can deliver the goods.

Three Reels of the Latest and Best Pictures and a good song by Blanchard. Special Matinee every Saturday and Sunday at 2:30.

U-GO VAUDEVILLE MOVING PICTURES

Illustrated Song. TONIGHT COMPLETE CHANGE VAUDEVILLE MISS MED EMEROL

Introducing a very clever contortion and ring act.

Song by Mrs. Etta Bates 3—Reels Moving Pictures—3 Matinee Saturday and Sunday.

Laroy Theatre

PHOTOPLAYS — MUSIC Comedy — Drama — History Music by Misses Crawford and Crowell always a feature.

ONE DIME — ONE DIME

"NAT" THEATRE

Shows all the latest and best films. Change of program Sunday, Tuesday and Fridays. Good program for tonight.

ADMISSION 10c.

NATATORIUM

Skating, Bowling, Billiards, Pool, Box Ball, Shooting.

Medford's Amusement Palace. Men. Tub Baths for Ladies and Gentlemen.

KODAKS

Have you noticed the sunlight?

Time to get that Kodak. Only one place, let us show you.

Medford Book Store

Offutt Rornes Auto Co.

Automobiles

GENERAL OVERHAULING & MACHINE REPAIRING.

First-Class Workmanship Guaranteed.

PHONE MAIN 6231. Corner Central Ave. and 8th St Medford, Or.

Fisk Tailored Hats—Forsythe Tailored Waists At Dilhan's New Store

Second and B Streets, Ashland, Oregon. Appropriate for EASTER and all the rest of the year. The Fisk Toque and Turban, at popular prices. Gentility of design and elegance of materials mark the models shown, in styles that will appeal to every woman who desires a conservative, becoming head-dress.

There are styles especially designed for the dressy matron, and comfortable, stylish looking hats for middle-aged ladies; box-brimmed Turbans with a jaunty trim; close-fitting small black Hats that a veil can be worn with, and a few models only of the "Knock-about" Hat, made of coarse appearing straw, exceedingly light in weight, in natural, burnt and navy colors, for general service and wear and universally becoming.

All at exceedingly low prices until Easter. The only agency in southern Oregon for the celebrated JOHN FORSYTHE Shirt Waist. Sold at the NEW YORK PRICE., \$3.50, in white madras and striped patterns.

Do not fail to see the Forsythe model for 1911. Also a general line of men's, women's and children's Furnishings at lowest possible prices.

DILHAN'S, Second and B Streets ASHLAND, OREGON.

Farm For Sale Cheap by Owner \$100 PER ACRE

160 ACRES—Three and one-half miles from a thriving town. Two miles from track. One mile from Rogue river. Sixty-five acres in cultivation. Forty acres in 2-year-old fruit of best commercial varieties. Fifteen acres in wheat. Half acre of Tokay grapes. Three never-failing springs, sufficient water to irrigate large garden and for all domestic purposes, situated right at house.

This place has probably the most beautiful building site, from a scenic standpoint, in the Rogue River Valley. A splendid view of the Rogue river, Mount Pitt and the surrounding valley can be obtained from it. There are two houses in good condition, a large barn and several other outbuildings on the place.

A county road has been petitioned for, viewed and will be surveyed this summer running within 100 yards of building site, to connect with contemplated bridge across river. This when completed, will be one of the most extensively traveled roads in the county.

Its proximity to the river, where the best fishing in the world is to be had, and also its nearness to the best hunting grounds in this state, make this place a very desirable one for a splendid orchard home.

This property is probably the best investment in the valley today. Lands adjacent and abutting are not to be had for twice the money. There are less than 30 acres of waste land on the whole tract, and the writer believes the place to be worth, at its present stage of development, at least \$20,000. The owner is in poor health and in order to make a quick sale is willing to sacrifice it for \$16,000. The terms are: Half cash, balance in one and two years at 6 per cent.

Now, Mr. Homeseeker, if you are interested in this proposition, I will be pleased to put you in touch with the OWNER, with whom you may deal direct. For any further information, write

BOX NO. 10, MAIL TRIBUNE OFFICE, OR PHONE MAIN 2893.

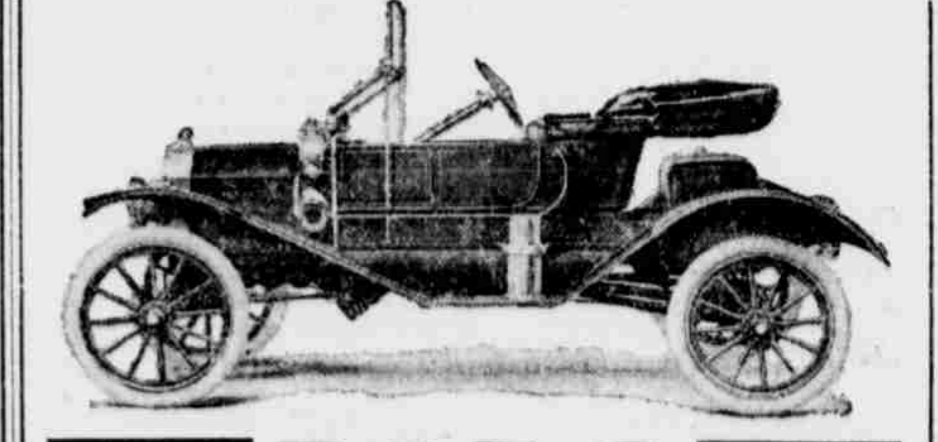

FORD

1911 TORPEDO ROADSTER, \$875.00 Fully equipped, f. o. b. Medford

Four-cylinder, shaft drive, 100-inch wheel-base, magneto of course. "Let us show you."

Ashland Motor Car Co.

43 MILL STREET, ASHLAND, OREGON. Walter W. Richardson, Medford Representative. Phone 2551.

J. E. ENYART, President J. A. PERRY, Vice-President F. E. MERRICK, Vice-President JOHN S. ORTH, Cashier W. B. JACKSON, Ass't Cashier.

The Medford National Bank

Capital, \$100,000.00 Surplus, \$20,000.00

SAFE DEPOSIT BOXES FOR RENT. A GENERAL BANKING BUSINESS TRANSACTED. We SOLICIT YOUR PATRONAGE.

SWINE FOR SALE

Fancy registered Poland China and Berkshire Swine. Orders taken for spring delivery. Prize winning stock.

GREEN FIELD FARM, Klamath Falls, Oregon.

WOOD FOR SALE

BLOCK WOOD \$4.50 PER LOAD Phone Main 2581 or leave orders at

Medford Hardware Company

Van Dyke Realty Co.

CITY PROPERTY FARMS, FRUIT RANCHES 123 E. MAIN STREET.

FOR SALE

CITY PROPERTY Homes any part of city Lots wholesale and retail

MOOR-EHNI CO. 212 Fruitgrowers Bank Bldg