

# EDUCATORS TO MEET IN FRISCO

National Association Chooses Coast City as Meeting Place in 1911—Many Cities Laid Claim to Convention—Will Be Largely Attended

CHICAGO, Ill., Nov. 26.—The next convention of the National Education association will be held in San Francisco. This was decided today by the executive committee of the association. The meeting will be held July 8 to 14.

The committee carefully canvassed the claims of the various cities contesting for the next convention before making the final decision. It is planned to make the next meeting an exceptionally important one. The board has appropriated a large sum of money to pay the expenses of scientists who will visit San Francisco and address the meetings. The fund is to be used exclusively for men who are not members of the association. Many members will also be on the program.

The members of the board predict that there will be a very large attendance.

# INDIAN CUTS UP FIVE COMRADES

Enters Cabin, Draws Knife and Attack Them Savagely—Afterwards Fled, But Was Captured by Deputy Sheriff.

SAN BERNARDINO, Cal., Nov. 26.—Five Indians are being treated today at the county hospital for serious knife and bullet wounds, and Alberto Tobin, another Indian, who is alleged to have inflicted the wounds, is in custody at Victorville. According to the wounded Indians, Tobin entered a cabin near Victorville, where they were celebrating, drew a knife and revolver and attacked them savagely.

Indians known as Nellie May Mack, Harold, Jim, Manuel Japoly and Catho Boniface are severely slashed and Lou Wright was shot through the arm. Five others, less seriously injured, were treated at Victorville.

Tobin fled, pursued by a posse under Deputy Sheriff Dolbow. He was captured early today in the Bald hills.

Catho Boniface, who was cut about the face and head, is a sister of Mary Nata Boniface, the Pirate Girl for love of whom the renegade Billy Boy a year ago committed 22 murders and evaded two posses in the Colorado desert for a week before he died.

# GOV.-ELECT WEST TO TRAVEL SOUTH

SALEM, Or., Nov. 26.—Governor-elect Oswald West, with his family, will leave here soon for a trip to Southern California. He is expected to be absent about a month and in the meantime will prepare his inaugural message.

# THE VOLUNTEER ORGANIST.

Modern stage realism, it is admitted, has reached the acme of perfection. There is not an invention known to the art of the stage carpenter that has not been introduced at our playhouses, and in these days of scenic production anything novel in the way of effect is certain to command immediate attention. When William B. Gray, the well-known playwright, wrote the popular pastoral drama, "The Volunteer Organist," which is to be produced at the Medford theater Friday, December 2, he had one ambition in view outside of making his play appeal to all classes of theatergoers, and that was to have the scenic end of it as up-to-date as possible. In the third act of Mr. Gray's play there is a church scene which has been pronounced by able critics as being the most absorbing part of an exceptionally interesting play. In fact, this scene has been made so true and real that as soon as the curtain rises on it one is immediately transferred into the realms of all that is holy. No temple or edifice of worship can boast of better equipment than this scene. Not a detail has been overlooked, even to the imperial cross. Seats on sale Tuesday, November 29.

# Scene from the Kissing Girl



# TRAINING SHIP FOR OREGON BOYS

Navy Department Postpones Sale of Gunboats in Order to Assign One of Them to This State for Naval Reserve.

PORTLAND, Or., Nov. 26.—The sale of the gunboat Concord and the cruiser Boston has been postponed with a view of assigning one of the vessels to Portland as a training ship for the Oregon naval reserve, according to a letter from the navy department that was received today by Commander John McNulty of the reserve.

The vessels are at Bremerton navy yard and arrangements had been made to dispose of them at auction in the near future, but Captain George S. Shepherd of the reserve wired a request to the navy department that instead of selling the craft one of them be retained and turned over to the newly organized reserve in Oregon.

Efforts will be made to secure the Boston, which was built at a cost of \$2,000,000, and can be put in first-class condition at an approximate cost of \$17,500. The Concord is smaller than the Boston and an

expenditure of \$14,000 would put her in excellent condition. There are 200 enlisted men in the reserve at present.

# 47-ACRE TRACT SOLD FOR \$18,000 IN ASHLAND

ASHLAND, Nov. 26.—The G. C. Culy 47-acre tract on the boulevard, directly across the street from the Southern Oregon State Normal school, was sold to Messrs. Milner and Richardson of Ashland and formerly of Sioux City, Ia., who will further improve the tract and subdivide it into small holdings. Of the 47 acres, four acres are planted in orchard. There is a residence and barn on the property, and the price paid was \$18,000.

# NOTICE.

Please take notice that on Tuesday evening, December 6, 1910, the undersigned will apply to the city council of the city of Medford for license to sell spirituous, vinous and malt liquors in quantities less than one gallon for a period of one year on and after December 3, 1910, at its place of business, located on lots 10, 11 and 12, of block 45, of the town of Medford.

RAU-MOHR COMPANY.

# Who Needs a Bookkeeper?

Have had eight years' experience; can take full charge set double entry books; all-round office man; all references. Address S. care Mail Tribune. 212

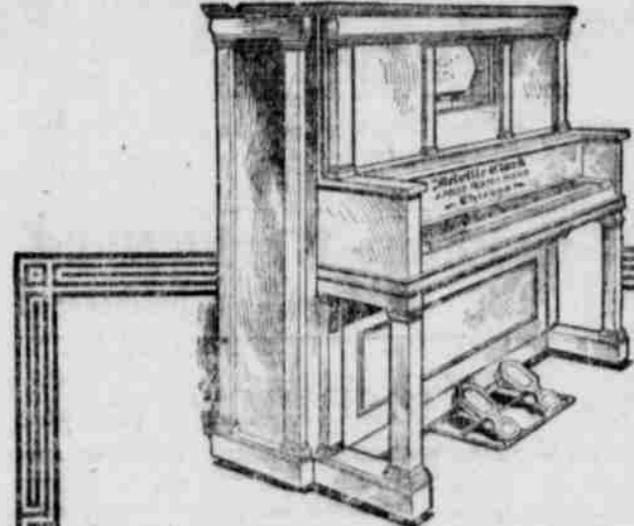

# MELVILLE CLARK'S APOLLO The Player Piano

That owns the exclusive right of playing Downward on the Keys

Do you know that the Melville Clark Piano Company is the only manufacturer that can build an inside player that plays directly downward on the keys?

Ask your friend who sells player pianos if there is any way correctly to play a piano except downward on the keys. He knows as well as you do that no one plays a piano any other way than with a downward touch on the key because that is the way a piano was made to be played.

The makers of all player pianos, except the Apollo, cut out the downward stroke on the keys; they cut out twenty-three of the most expressive notes; they cut out centuries of progress in piano building.

Do you know that Melville Clark was the first manufacturer to make a player piano that covered the whole range of the keyboard?

Do you know that for five years he was the only manufacturer making a player piano that played eighty-eight notes?

When the manufacturers of ordinary player pianos made sixty-five note players they made them after the image of a child who could not reach the full length of the keyboard. When Melville Clark made the Apollo player piano he made a complete, full grown musician, after the image and with the training and inspiration of a master.

Before you put five hundred or a thousand dollars into a player piano wouldn't you like to know just what you are going to get for that money?

Then visit our salesrooms and get complete, first-hand knowledge that will enable you to feel secure in your investment. Liberal allowance made for used pianos and player pianos. Convenient payments can be arranged.

**Hale's Piano House.**

# Barlow Is Witness.

WASHINGTON, D. C., Nov. 26.—A. C. Barlow, traffic director of the Chicago Association of Commerce, was a witness today before the interstate commerce commission in connection with the investigation of proposed increases in freight rates on western railroads.

Barlow declared that the railroad decided to advance the rates on such commodities as it chose; that the rates on others were unchanged, and on others the tariff would be reduced. He said that the road charged 85 per cent increase against class rates and only 15 per cent against commodities. Class rates directly affected the retailer and consumer.

Barlow asserted that the proposed increase in freight tariffs on shoes amounts to 3 mills per pair. As a result the manufacturer increased 15 cents per pair and the retailer charged the consumer 40 cents more. He added that the public not only must pay the increased rates, but that every one handling the goods would add to the increase.

# ASK GRAND JURY TO INVESTIGATE

President of Spokane City Council Would Have Formal Investigation Made of Civic Mataters—Sullivan Under Fire.

SPOKANE, Wash., Nov. 26.—Two formal demands for a special grand jury to investigate the affairs of the city government were filed today in the superior court. One is from President E. V. Lambert of the city council and the other is from the Sectional Central Labor union.

Immediately after the filing Judge E. H. Sullivan said the matter would be held in abeyance until the return of Judge K. D. Hinkle, who is engaged on a murder trial out of town, and that the matter will be taken up next Saturday. President Lambert's request cov-

ers the hearing of the charges against former acting Chief of Police John T. Sullivan. That of the Sectional Central Labor union goes deeper and demands that every charge of corruption, municipal and county, be inquired into. It also asks that a special prosecutor be named to conduct the inquiry.

# Wants Ballinger's Job.

WASHINGTON, D. C., Nov. 26.—Representative Englebright, of the First California district, who was defeated for re-election by Judge Baker, wants Secretary Ballinger's job in the cabinet, according to a well defined rumor here today.

Englebright is reported to have written to several senators and congressmen concerning the matter, giving his opinion that Ballinger soon will resign.

When told of the Californian's reported prediction, Ballinger made his usual denial regarding his possible resignation.

After investigating the real estate offers advertised—covering a reasonable period—you may buy real estate intelligently. Not otherwise.

# Monday and Tuesday ECONOMY DAYS Weeks & McGowan Co.

We have filled the window with special values chosen from all parts of this big store. Don't fail to see this window and make selections early. The saving to you is worth your careful attention. Don't miss the opportunity.

# SEE CARDS IN WINDOW



ROCKERS \$2.50 TO \$25.00.



EXTENSION TABLES, \$8.00 TO \$75.00.



Just Received, TRUNKS AND SUIT CASES



DESSERS \$7.00 TO \$20.00



LOW PRICES ON STEEL COUCHES

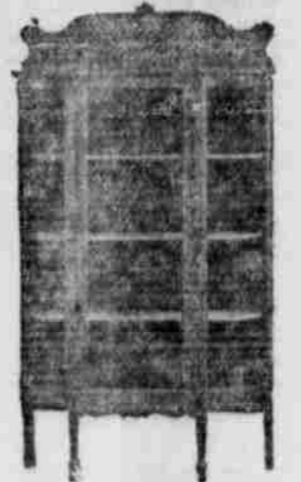

CHINA CLOSETS \$22.50 TO \$35.00



BRASS BEDS \$13.50 TO \$50.00.



BOOKCASES \$16.00 TO \$30.00



STANDS \$3.50 TO \$20.00.



DINING CHAIRS \$8.00 TO \$27.00 SET



THE HOOSIER SPECIAL

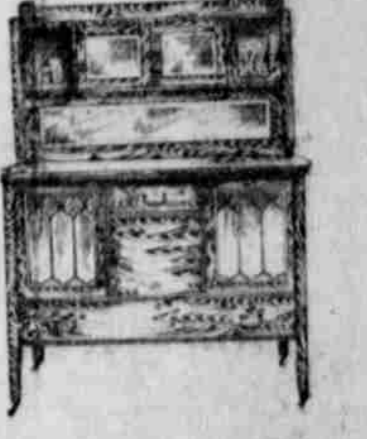

BUFFETS \$20.00 TO \$50.00



ROLL TOPS \$24.00 TO \$50.00

Some merchants tell us that they can't afford to sell "Hoosier" Kitchen Cabinets because the manufacturer fixes the price and that there is not enough profit.

Every woman who knows anything about kitchen cabinets insists on buying the "Hoosier" and she knows the price in advance. She knows that she isn't paying the dealer a big profit.

We sell three times as many HOOSIERS as we could sell of any other make.



RENOWN RANGE