

"Prince of Pilsen" Saturday

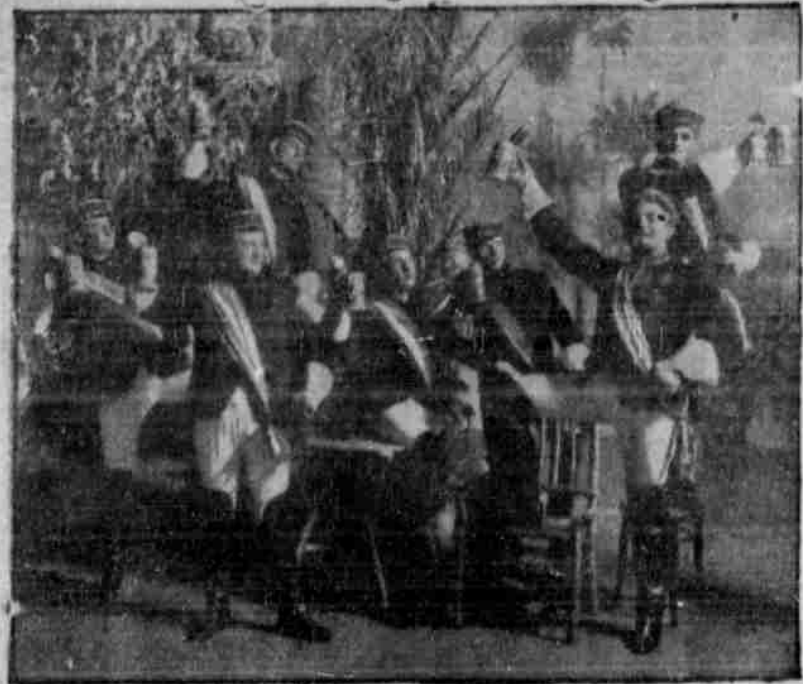

Butte Falls Items

Henry Cobleigh and Mr. Storm of the middle bridge section were trading with our merchants during the week.

George West, ranger, and several other government officers have gone to Cat hill section to plant out seed over the burned area. Austrian pine, Norway spruce and other tree seeds will be planted to renew the forest.

Hallowe'en passed off very quietly. The children had some fun with their lanterns and faces and Mrs. Brainhard entertained the boys with largely attended. But few pranks were played.

Ben Lamb has been in our section taking a hunt, and says that Will has sold his ranch and purchased some ten acres near Medford.

The Ashland people have had a normal school banner strung across the street urging the voters to vote for the re-establishment of the Ashland normal school, and from what we learn there will be a good vote in favor of it.

Robert Neil, democratic candidate for state senator, was here on Wednesday interviewing the voters and thinks he has a favorable showing in the county.

W. T. Beveridge, who has been under the weather, made a visit on railroad business to our town and while here placed an order for lumber for the depot and other railroad buildings.

Ben Edmonson and wife have been visiting with the family of Mr. Edmonson.

Ed Walker and wife have been in town and circulating among their friends.

The case of C. P. Briggs vs. Alice Baker, an action of ejectment, has been decided in favor of Mrs. Baker.

Luther Hughes has taken a job with the rangers and will help them in their work of reforesting the burned district.

Rev. M. Hicks of Ashland and the pastor of Eagle Point, held services in the school house on Thursday evening and had a large congregation and gave a most acceptable service.

Change Name but not Policy

You will find the same faces to wait on you as you found before—the same well known quality—the same courteous treatment—the same willingness to make right every little thing that should prove wrong—the same desire on every one's part to please.

We will continue to carry the well-known brands of goods that we have carried before and add to them such others as we feel are in demand by our trade.

We hope to make this the best and most popular store in Southern Oregon, and while we feel that we now enjoy the largest trade in the city of Medford, we will endeavor to increase that business right along and if good goods and right prices will do it we will have an easy time.

Allen Grocery Co.

Main and Central Main 2711

10 acre Orchard Tracts

IN PERRY'S SUBDIVISION JUST OUTSIDE OF TOWN

We have a few ten-acre tracts and one 40-acre tract yet unsold; 40-acre tract has Beautiful Oak grove for building sites, good house, barn, windmill, gasoline engine and everything convenient; there is no better land in the Rogue River Valley; No better location for an ideal home. Prices are lower than anything in the valley, considering location and quality of soil. Call on J. A. Perry, owner, or have your agent show you these tracts. Expect to lay out another addition of one-acre tracts about January 1, 1911.

J. A. PERRY,
604 W. Main Street,
Medford, Ore.

Table Rock Items

B. Conner, who has been quite sick, is much improved and is able to be up again.

W. A. Sumner has returned from Chicago and will be here for a short time.

Mr. Carlton, who purchased the I. B. Macdonald place, has moved the big barn up near the road and put in a modern water system at the house and is improving the place in general.

G. P. Hall, who located a homestead at the foot of Upper Table Rock, is building a house on the claim.

T. M. Jones of Central Point gave a temperance talk in the school house Wednesday evening. Several from Central Point came with Mr. Jones.

The Taro Literary society, which is run by the school children, gave an entertainment Friday night, which was very good, considering that this was their first effort this year.

Rev. A. A. Holmes held services here Sunday afternoon, and M. C. Davis held services Sunday night.

Verne Pendleton and Clyde Banum, two popular deputy orchard inspectors, spent Sunday at the Pendleton home here.

Mr. and Mrs. R. C. Washburn, Mr. and Mrs. J. H. Lydlard, Mr. and Mrs. J. C. Pendleton, and Mr. and Mrs. S. K. Adams attended an oyster supper given by Mr. and Mrs. E. O. Bissell in Medford Saturday evening. All report having one of those fine times such as the Bissels know how to give.

H. T. Findlay, who has been in northern California for some time, is here looking after his affairs and calling on friends.

Mr. and Mrs. S. M. Meas of Portland, who have a summer home here, went south Sunday on No. 19 on their way to San Francisco, where they will sail for Japan, and expect to spend some time at Manila and Hong Kong. They are accompanied by their daughter, Margaretta, Virginia, the youngest daughter, will spend the winter here with her aunt, Mrs. R. C. Washburn.

Mr. and Mrs. S. S. Collins spent Sunday with relatives at Jacksonville.

The Fair Oaks Orchard Tracts

Close to Medford. Good splendid soil. Sub-irrigated and above frost line—70 acres now planted to pears and apples. Prices right and terms easy. Let me show you a good real estate investment.

Earl C. Sabin
Room 202 Fruitgrowers Bank Building.

TO FRUIT GROWERS and Shippers to English Markets

- Consign your fruit to "MESSRS. RIDLEY & HOULDING, Covent Garden, London.
- Best market prices. Cash remitted day after sale, cabled if required.
- Sole agents in London for South Australian government consignments.
- Our charges for selling, 5 per cent and 2 cents per box.
- Agent in New York, W. N. WHITE & CO., 76 Park Place. Forwarding charges, 2 cents per box. These are the sole charges. Compare with other accounts.

THIRD ANNUAL National Apple Show SPOKANE, WASHINGTON WILL BE HELD.

November 19, 1910
\$20,000 in Premiums

The greatest variety of prizes, cups, and trophies ever offered. Prizes for single apples, boxes and everything up to full carloads will be awarded.

\$1000 Championship Carload Prize

For the best carload of 630 boxes or bushels. A floor space of three and one-half acres required to house this great show. Besides the exhibit of apples, packers and cookers will learn and gain valuable information.

Ample hotel accommodation without rise in prices will be provided.

Southern Pacific Lines in Oregon

Will have in effect low round-trip fares from all points on its lines. For further information apply to any Southern Pacific agent or to **WM. McMURRAY, General Passenger Agent.**



The One Right Way is the Hand-Tailored Way.

Your clothes will fit perfectly, wear longer, look better and be absolutely satisfactory if furnished by

W. W. EIFERT-The Progressive Tailor.

PLUMBING

STEAM AND HOT WATER HEATING
All Work Guaranteed Prices Reasonable
COFFEEN & PRICE
11 North D St., Medford, Ore. Phone 303

Real Estate Loans

Can be had through us
Current rate of Interest.
R.F. GUERIN & CO.
4 MEDFORD NATIONAL BANK BUILDING

FOR RENT

Only hotel in town of 1000 inhabitants on Southern Pacific railroad, Rogue River valley. Newly refurnished, papered, painted; equipment modern; baths, toilets, electric lights, hot and cold running water. Now doing business.
CALL ON
ALDENHAGEN
ROGUE RIVER ELECTRIC COMPANY,
216 West Main St., Medford, Or.

Fisher & Whitmire

HIGH GRADE INVESTMENTS
Mining and Fruit Land
Orchard and City Property
Insurance
32 South Central Ave. Medford

Medford Iron Works

E. G. Trowbridge, Prop.
FOUNDRY AND MACHINIST
All kinds of Engines, Spraying Outfits, Pumps, Boilers and Machinery. Agents in So. Oregon for
FAIRBANKS, MORSE & CO.

Lake Creek Eyetems

W. S. Chapman and Ivan Culbertson were in Medford last week on business.

Undaunted by his experience of the previous week, Charles Klinge made another trip to Medford last week.

Reva, Northedge and Haynes of Ashland conducted divine service Saturday evening, Sunday morning and Sunday evening.

Saturday evening a band of neighbors armed with violin and other implements of recreation, swooped down upon W. R. Lamb and family. Although the attack was unexpected the lambs proved equal to the emergency, meeting the company with a hand of cordial welcome, and a pleasant evening was passed in dancing and other pastime.

THEATERS AND SCALPERS SAID TO BE IN LEAGUE

CHICAGO, Nov. 8.—Alderman F. A. Britten announced last night that on next Monday he will introduce an ordinance into the city council raising the license of all first-class theaters from \$1500 to \$2000 a year. An ordinance closing all theaters on Sunday has also been proposed. "Every member of the committee is favorable to closing the theaters on Sundays and to raising the license from \$1500 to \$2000 a year," said Britten. "Our campaign is directed at the scolding industry, which the theaters are backing up. If the theatrical people would give us some evidence that they will break away from the scalpers we would waive our ordinances. If they insist on profiting from methods from which the public suffers innocently, it is our place to hold up such big sticks as Sunday closing and \$2000 license fees."

MILLER AND LUX WIN IN SUPREME COURT

WASHINGTON, D. C., Nov. 8.—The supreme court of the United States this afternoon decided the cases of Miller & Lux, a California corporation, against the Riekey Land & Cattle Co., in favor of Miller & Lux. Miller & Lux own land along the Walker river, which rises in California and flows into Nevada. Riekey lived in Nevada and held land along the river in California. In 1902 Miller & Lux sued Riekey in the United States court to enjoin him from taking water from the river and thereby injuring their land. The Riekey company was incorporated in California and sued in the California courts to have the water rights upheld.

The advent of new stocks in a local store is always a news event of real interest to all people to whom that particular store is at all important.

The Nash—W. F. Chase, Portland; F. A. James, New York; A. E. Clark, San Francisco; Miss S. J. Ishoff, T. O. Bell, E. W. Blanchard, Portland; E. O. Ingle, San Francisco; W. T. Grieve, Jacksonville; J. H. Steer and family, Ohio; C. M. Linnard, Akron; D. W. Clark, city; H. D. Watkins, Oakland; A. R. Worster, G. H. Levinson, San Francisco; D. F. Clement, Los Angeles; A. W. Benson, Memphis; J. Ansell, Seattle; R. Bailey, Grants Pass.

The Moore—W. S. Zimmerman, H. N. Schroeder, N. J. Nelson, Portland; R. Mullony, Reno; R. W. Stevens, Portland; C. J. Warner, J. C. New and wife, New York; Mr. Parker and wife, San Francisco; E. Meibum, Portland; S. Sangam, city; S. Larson, Washington; R. H. Wilson, Central Point; A. B. McMullen, T. M. Borel, San Francisco; C. B. Boyer, Portland; C. W. Cottain, Chicago; R. S. Wilson, R. M. Wilson, Medford; R. A. McDonald, Eagle Point; H. Metcalf, Prospect; H. A. Vogel, H. S. Root, T. Obendorfer, Newell; G. E. Pottrotts, J. M. Goodrich, C. S. Sarrisa, J. Smith and wife, Portland; C. E. Terrill, Lake Creek; W. E. Arnold, city; B. E. Adams, Derby; A. S. Holmes, San Francisco; J. McCain and wife, J. Curly, Alaska; C. Myers, Nome; T. E. Bellinger, Portland; R. H. Moore, Gold Hill; C. B. Peddock, Portland; P. McCallum and wife, J. McGeen, California.

New stocks make the stores new nowadays—make them "wonderlands" for people who like to see and own new and alluring things.