

# \$2500-Given Away in Prizes-\$2500

## To The Ladies of Medford & Surrounding Country



\$400 Packard Piano, Purchased by the Mail Tribune from Sherman Clay & Company.

### Capital Prize One Five Passenger Touring Car

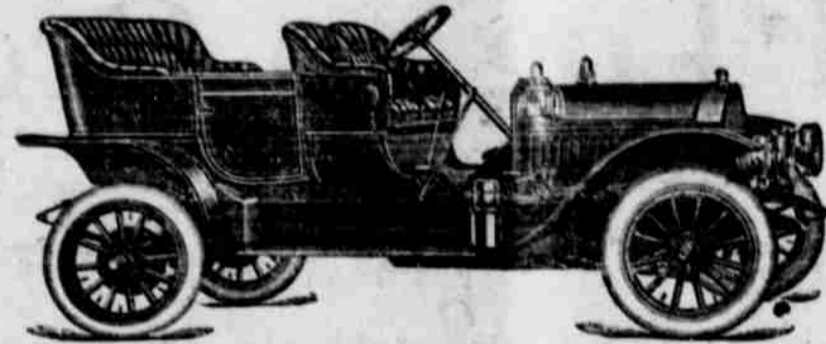

\$400 Cable & Nelson Piano Purchased by the Mail Tribune from Hale's Piano House.

### District Prizes

Two Beautiful \$400 Upright Pianos  
Two Beautiful \$100 Diamond Rings

Two Business Scholarships  
Two Good Ladies' Gold Watches

The Mail Tribune offers for the next two months one of the Up-to-Date Popular Voting Contests, which will eclipse anything of the kind every conducted in Southern Oregon. The Capital Prize will be a Five-Passenger Touring Automobile. The person winning this will never regret a little work. Anyone in Medford and surrounding territory has the privilege of participating in this contest. All old and new subscribers paying or repaying their subscriptions to The Mail Tribune are given votes which they can cast for their favorite candidates, according to the table of votes published in this announcement. The winners of these prizes will be the women of greatest energy, most extensive acquaintance, the best organizing and hustling abilities. Ask some friend to send in your nomination at once. Costs you absolutely nothing. Thousands of people work years to save what you can win in a few weeks' time. The sooner you act, the better your chance of success. Names of all candidates nominated will be published in a few days.

**READ THE CONDITIONS AND NOMINATE YOUR FAVORITE**

## WHO MAY ENTER THE CONTEST

Any woman is eligible, provided conditions set forth below are complied with.  
Candidates must reside in the district or territory from which nominated. No candidate will be permitted to transfer votes to another after receiving them for herself.  
The right is reserved to withdraw the offer in any district where only one candidate is nominated or voted for.  
Ballots sent in for names not properly nominated will be destroyed uncounted.

A ballot will be printed every day during the life of the contest. The ballot will count ten votes. All ballots will be dated, and will be void unless received at The Mail Tribune office on or before the expiration date as printed. All ballots must be sent direct to the Contest Department of The Mail Tribune, postage fully prepaid. No employe of the Mail Tribune or member of an employe's family will be eligible as a candidate.

In accepting nominations all candidates must accept and agree to abide by above conditions.

IN CASE OF A TIE, PRIZES OF EQUAL VALUE WILL BE GIVEN EACH OF THE CONTESTANTS TIED.

### NOMINATION BLANK

Write plainly. It is advisable to use this blank, but nominations can be written on any paper. Coupon is printed for convenience only.

I Nominate .....

Address .....

District No. ....

As the most popular candidate in the Mail Tribune Contest.

Signed .....

Date .....

Each nomination sent in will count twenty votes if sent to the Mail Tribune Contest Department. The Mail Tribune reserves the right to reject any objectionable nominations.

Cut out this blank and send it to the Mail Tribune with your name or the name and address of your favorite candidate. A subscription with it is not necessary, but a good start means much. This blank can be used as often as desired for the same candidate, and each and every one counts twenty. The name of the party making the nomination will not be divulged if so desired. In case of a tie, prizes of equal value will be given.

### Not Good After September 15, 1910 The Mail Tribune Popular Voting Contest This Ballot Counts for TEN Votes

For .....

District No. ....

Address .....

Good for ten votes when filled out and sent to the Contest Department by mail or otherwise on or before expiration date. No ballot will be altered in any way or transferred after being received by the Mail Tribune.

In case of a tie, prizes of equal value will be given to each of the contestants tied.

### How Ballots are Secured

In all cases where ballots are issued subscriptions must be paid or prepaid. The full amount of money must be sent direct by mail, paid to local collectors or brought to this office. The paper will be delivered by mail or carriers, as requested.

Besides the votes given on subscriptions, there will be a coupon published in each issue of the Mail Tribune, which, when cut out and filled in, will count as Ten Votes. These coupons must be mailed or sent to the Mail Tribune Contest Department before the expiration of the time printed on each ballot.

Ballots cannot be bought; they must be cut from the paper or secured by subscription.

### Value of Special Ballots

	Price.	New Sub.	Old Sub.
One month .....	.50	700	350
Two months .....	1.00	1,400	700
Three months in advance.....	1.50	3,000	1,500
Six months in advance.....	2.50	7,000	3,500
One year in advance .....	5.00	15,000	7,500
Two years in advance.....	10.00	40,000	20,000

### WEEKLY, BY MAIL.

	Price.	New Sub.	Old Sub.
One year in advance.....	\$ 1.50	3,000	1,500
Two years in advance.....	3.00	7,000	3,500

All old subscribers of the Weekly paying their arrearages, changing to the DAILY, will be considered new subscribers and ballots issued accordingly.

Any young lady who desires to enter this great contest and win one of the magnificent prizes offered should see that her name is sent to the Contest Department. All that is necessary to win a prize is to receive the largest number of votes according to conditions mentioned elsewhere in this announcement.

### Districts are Divided as Follows

DISTRICT NO. 1—Will include all the territory in the City of Medford.

DISTRICT NO. 2—Will include all the territory outside the City of Medford.

### How the Prizes Will Be Divided

THE CAPITAL PRIZE—The lady receiving the highest number of votes of the districts will receive a Five-Passenger Touring Car.

THE GRAND PRIZES—Two high-grade Pianos will be presented to the two ladies receiving the greatest number of votes in the two districts.

THE \$100 DIAMOND RINGS will go to the two ladies receiving the next greatest number of votes in their respective districts.

THE TWO SCHOLARSHIPS in the Business College will go to the ladies receiving the next greatest number of votes in their respective districts.

THE TWO GOLD WATCHES will go to the ladies receiving the fourth greatest number of votes in their respective districts.

Each district will receive one Piano, one \$100 Diamond Ring, one Gold Watch, one Scholarship, regardless of the number of votes cast in the other districts. However, no contestant will receive more than one prize. One of the districts will receive the Automobile.

The winning of these magnificent prizes is not a question of money. It is the result of extensive acquaintance, loyal friendship and enthusiastic co-operation. Hundreds of young ladies have many warm friends who will unite in an effort to win the Automobile or one of those beautiful Pianos for them. The time is short—in eight weeks from the first publication of names of candidates prizes will be won. Be a winner. You risk nothing and gain much. Think how much it is worth to win the Automobile or one of the Grand Pianos, and solely as the result of votes of admiring friends. You can, if you will, be one of the fortunate winners. The Mail Tribune has done its part—the rest is for you and your friends.

CONTEST OPENS MONDAY, SEPTEMBER 5, 1910.

CONTEST CLOSSES SATURDAY, OCTOBER 29, AT 12 M., 1910

FOR FURTHER INFORMATION, CALL MAIL TRIBUNE OFFICE, EITHER PHONE OR ADDRESS

Contest Manager, Care The Mail Tribune, Medford Oregon