

If we should be allowed to suggest, we would say

# Use Pure Prepared Paint

— WE CONDUCT —

MEDFORD'S ONLY EXCLUSIVE PAINT STORE AND CARRY COMPLETE LINES OF

PREPARED PAINT  
DRY COLORS

EVERYTHING IN OILS, ENAMELS, ETC.  
VARNISH AND FILLERS

EVERYTHING IN BRUSHES  
AND PAINTERS' SUPPLIES

WE WANT YOUR BUSINESS AND TRY TO SERVE YOU IN A MANNER THAT WILL MAKE IT A PLEASURE FOR YOU TO DEAL WITH US.

**EVERYTHING IN LUMBER THAT IS CUT FROM A LOG---GET OUR ESTIMATE**



## WORLD WIDE SEARCH FOR YOUNG CARLTON

## Murder of San Francisco Girl in Como, Italy, Becomes International Problem—Husband Disappears.

COMO, Italy, June 11.—The murder of Mary Chittenden Castle Charlton, nee Scott, of San Francisco, became an international problem today, when the police appealed

to the authorities at Rome to institute a world-wide search for Porter Charlton, the young American who married Miss Castle three months ago.

Porter Charlton was younger than his wife by twelve years. He was staying here under the name of Charlton Porters and was posing as his wife's nephew. These circumstances have led the local authorities to suspect that Charlton became tired of his wife and murdered her.

The cottage in which the Charltons were staying near the beautiful Lake of Como was ransacked today by the police. Every nook and corner of the building was searched and the police even undertook a cursory

examination of the gardens and orchards nearby.

While the Como police suspect Charlton, they are not overlooking the theory that he, too, may have been attacked and murdered. The cottage was left by the couple as though they had intended to return shortly. There was no indication of flight and the traveling clothes of the Charltons apparently had not been disturbed.

### MARRIED.

Kinkle-Cotton — In Jacksonville, June 8, 1910, by J. R. Neil, county judge, C. J. Kinkel and Martha J. Cotton.

## OKLAHOMA VOTING TO LOCATE CAPITOL

Young State Also Deciding Proposed Constitutional Amendment Placing Control of Railroads.

OKLAHOMA CITY, Okla., June 11.—Oklahoma today is voting on a proposed constitutional amendment taking railroad control from the state corporation commission. The

election also will determine the site for the permanent location of the state capitol. Guthrie, the present capital; Oklahoma, the largest city in the state, and Shawnee, another of the larger cities, are candidates.

When Oklahoma was admitted to the Union, an effort was made to move the capital from Guthrie, seat of the government in territorial days, but under agreement the matter was put off for future decision.

You are pretty safe in assuming that if a store has anything to sell which will "stand being advertised" it will be advertised.

Haskins for Health.

## THIS COW HAD PLENTY OF TEETH, EVIDENTLY

Bites Man and Gives Him Rabies—Was Examining Cow for Disease and Contracts It.

FULLERTON, Ore., June 11.—A victim of rabies, which he contracted from a cow which had bitten him on the hand, Frank McDermont, a prominent veterinary surgeon of Fuller-

ton, is en route to the Pasteur Institute at Chicago today for treatment. The cow died Tuesday evening, with a well developed and violent case of rabies.

The animal had been acting queerly for some time, but its condition did not become serious until Saturday evening. Monday the veterinary surgeon was called, and in the examination got the bite and his hand became infected.

In two minutes you can find in the some fact that is important to you.

The ad that the other newspaper reader merely glanced at may be the one you're looking for.

# AN OVERLAND TRIP

Opera Singer Makes Trip in an "OVERLAND" Automobile.

Angela May, the famous comic opera contralto, whose inter-states professional tour is the first ever attempted by any singer of note, will arrive in Medford "on time" in her "Overland" 38 Model today, Sunday, June 12. The itinerary of the tour has included so far every town from Boise, Idaho, across states to the California line. No repairs have been necessary during this long, strenuous trip, nor has the "Overland" ever failed to bring Angela May into every town "on time" to fill her professional engagements.

A characteristic letter from Angela May to Messrs. Kelly & Clark, local agent for "Overland" cars, shows she knows something about autos.

If other singers take their cue from Miss May it is likely we will have "concert touring cars" built to order with all the conveniences of a private car. Then we will have these cars stopping at almost every well regulated gentleman's ranch with a concert troupe ready to give a recital, and the novelty of it will create a furore in all the surrounding country.

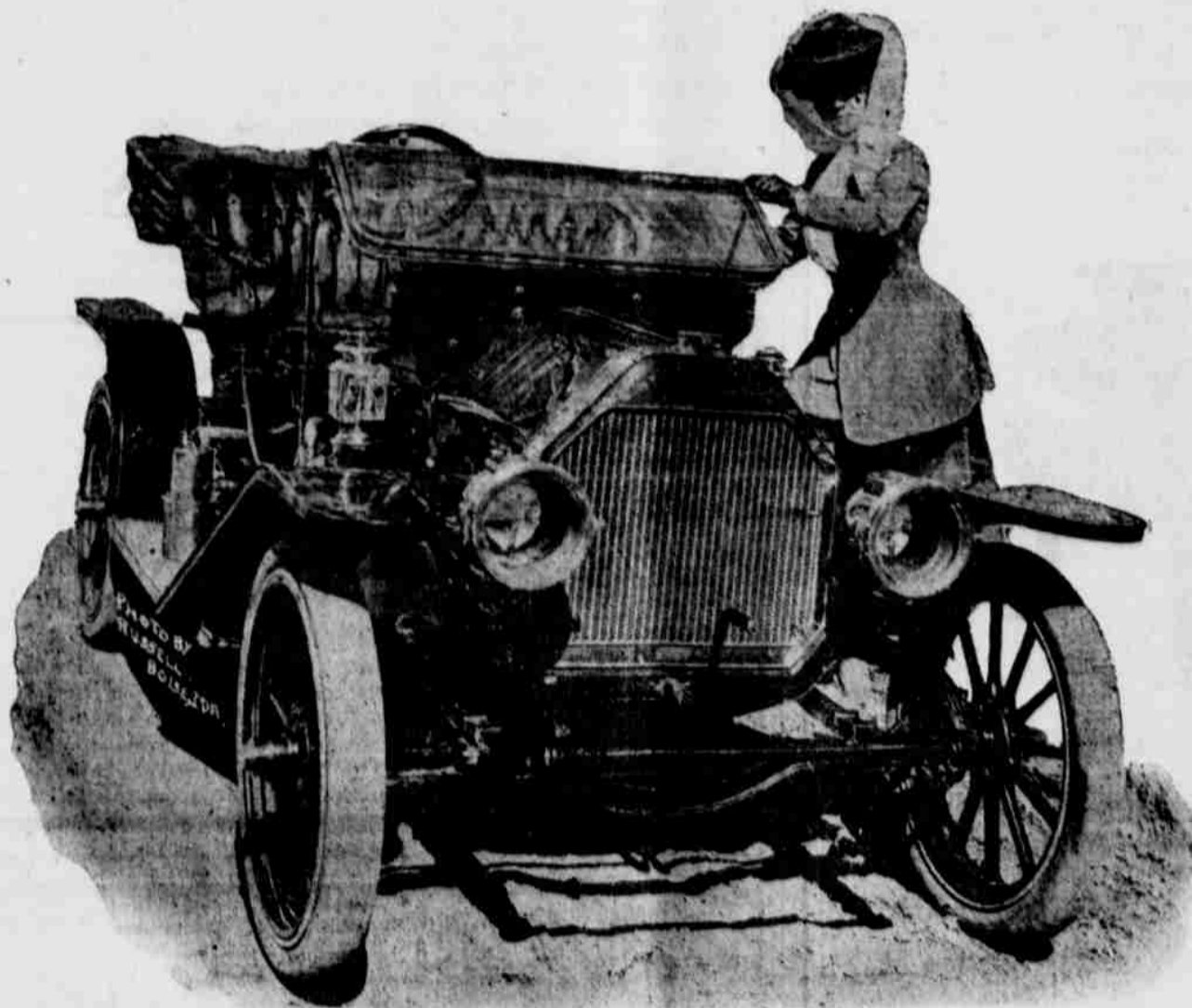

This illustration shows Angela May just entering the Overland for a trial spin.

Car on Exhibition at Rogue River Auto Co. Next to Christian Church.  
**KELLY & CLARK Agents.**

## Angela May PRIMA DONNA CONTRALTO CANTATRICE

En Route Ashland, Ore., June 9, 1910. Messrs. Kelly & Clark, Agents for "Overland" Car:

Dear Sirs: My reasons for selecting the "Overland" are quickly stated. A woman not being mechanical in character, desires the quickest way of arriving at any point. Therefore, since the working of the "Overland" is so simple, as well as being sure, it appeals to her at once.

For instance, the fact that it is not necessary to take your hands off the steering wheel to operate the car, this being done with the foot by means of pedals, is the greatest advantage possible. In short, the car is so compact and solid, giving the impression of the endurance of a bulldog, and I like bulldogs, I feel I have the best "high grade" car at a low grade price. That's all. Yours in song, ANGELA MAY.