

# HERE IT IS

## Snowy Butte Orchard Tracts

### Now On Sale Easy Terms

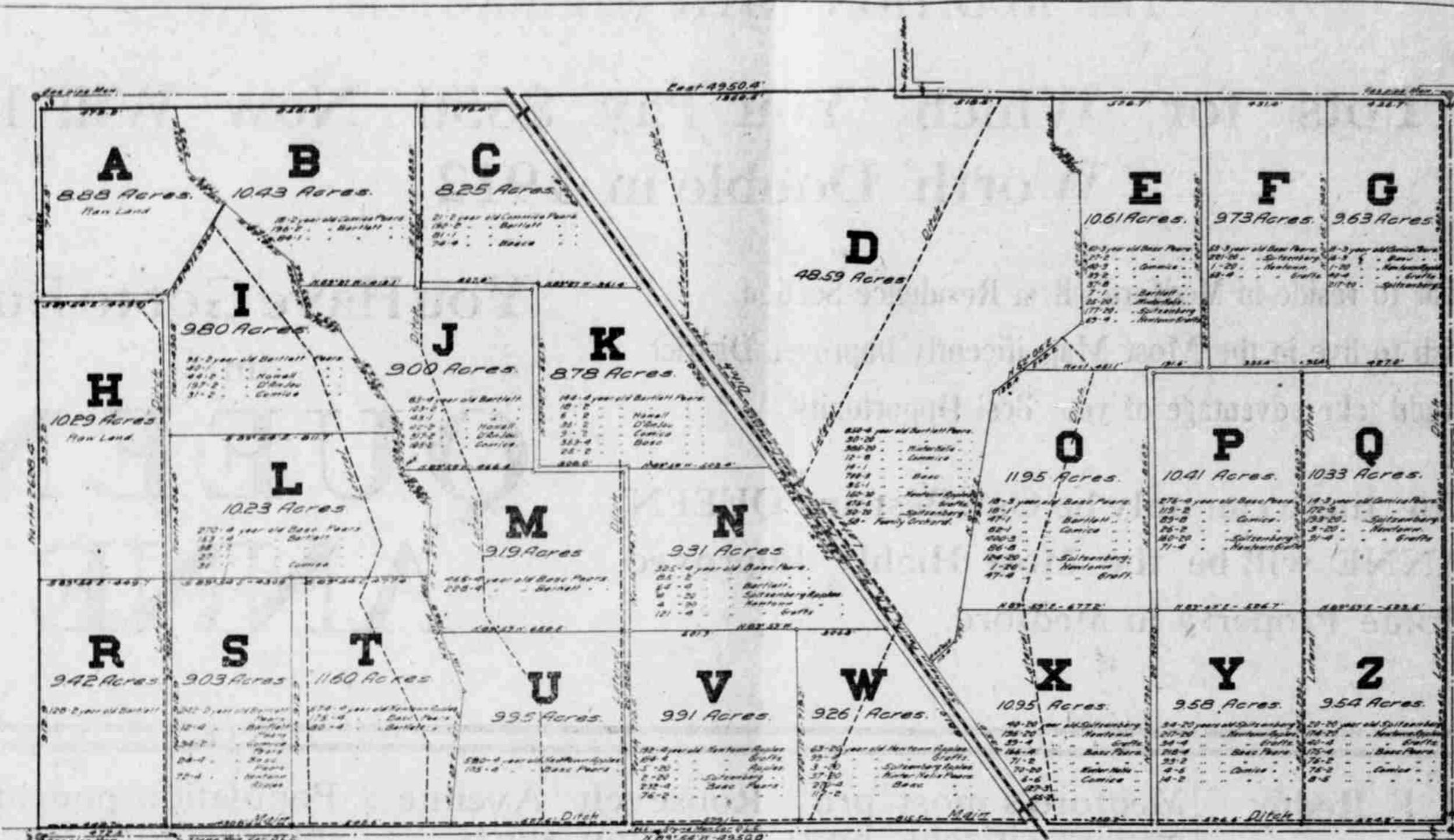

## Snowy Butte Orchards

Rogue River Valley, Oregon.

### MEDFORD LAND AND ORCHARD COMPANY

18 NORTH FRONT STREET, MEDFORD, OREGON

307-9 LEWIS BUILDING, PORTLAND, OREGON

### NEW FORMULA FOR APPLE MILDEW

Apple Mildew, Which Has Been Very Troublesome for Some Time Past, May Be Controlled by Use of New Spray.

Apple mildew, which has been more or less troublesome during the past year or two, may be controlled to a very great extent by a spray which has been suggested and experimented with by Mr. W. S. Ballard, pathologist U. S. department of agriculture, stationed in California, and Mr. W. H. Volck, county entomologist, Santa Cruz county, California. This spray consists of iron sulphide (green vitriol) and commercial lime-sulphur, mixed in the following way:

Formula for 50 gallons—  
Iron sulphide . . . . . 5 pounds  
Commercial lime-sulphur solution, 32 degrees Baume . . . 1.2 gallons  
Dissolve the 5 pounds of iron sulphate in 50 gallons of water, and then add the one and two-tenths gallons of lime-sulphur solution. Stir thoroughly and allow the precipitate to settle. As soon as all the precipitate has settled, pour off the liquid above until the precipitate is reached. Then add fresh water to fill the barrel to the original 50 gallons. Repeat the process a second and third time until the water is entirely clear after the precipitate has settled. Be sure to stir the precipitate thoroughly each time fresh water is added. The reason for allowing the precipitate to settle and pouring off the water is to get rid of the excess lime-sulphur which has not combined with the iron sulphate. Since this spray is to be

used on trees and plants in foliage, free lime-sulphur in the mixture would burn the foliage and fruit. When the precipitate has been thoroughly washed, fill to 50 gallons, put into spray tank and apply to trees with good pressure. Be sure that good agitation is provided.

Usually the first spraying for mildew is done about the time the first codling moth is applied. If it is necessary, subsequent spraying may be made at intervals of ten days, and in case mildew is serious, three applications will probably be necessary. While the iron sulphide spray may be used in the unwashed form before the buds open, it is quite certain that the lime sulphur treatment, which is usually given for scale, will take its place.

Dry sulphur alone is found to help some, especially where there is sufficient hot weather to volatilize it fast enough. It is well known that dry sulphuring is the general practice of grape growers on the Pacific coast in preventing mildew of the grape.

The iron sulphide spray can be combined with arsenate of lead or tobacco leaf and the combination has a burning tendency. However, a word of caution should be added here. Under abnormal weather conditions, such as a rainy spell, the iron sulphide spray may cause a burning of the foliage and fruit. For this reason it is advisable that this new spray be used judiciously.

#### Correction.

An error was made in the date for holding the civil service examination. The date should read March 25 instead of March 15.

Medford, Oregon: This certifies that we have sold Hall's Texas Wonder for the cure of all kidney, bladder and rheumatic troubles for ten years, and have never had a complaint. It gives quick and permanent relief. Sixty days' treatment in each bottle. Medford Pharmacy.

### EDEN PRECINCT ITEMS

Mr. and Mrs. C. Carey were in Medford last Wednesday.

Mrs. Lavica Reames was up in North Talent Monday buying seed potatoes.

Owen Dunlap of Phoenix was up to Talent in his auto last Thursday morning.

An unknown man was found near the track at Talent Tuesday morning. From all appearances he had been struck by a train. Particulars not yet learned.

Miss Mary Stancliff was a Medford shopper last Tuesday.

George McClain of North Talent went to Medford Tuesday to do some plastering.

Joshua Patterson of North Talent was a Phoenix visitor Thursday.

Al Kelly, a friend of Mr. and Mrs. A. G. Croy, arrived in North Talent last Tuesday from Seattle.

C. Carey suffered a very bad hemorrhage from having several teeth extracted last Wednesday, and but for timely assistance of Dr. Malmgren of Phoenix, might have been fatal.

Grandpa Judd, a former Ashland resident, but now of Talent, came down to Phoenix last Tuesday to visit his daughter, Mrs. Jim Trast.

Mrs. Fred Moor has been visiting friends in Phoenix the past two weeks.

#### FIRST STEP TAKEN TOWARD NATIONAL DEFENSE

WASHINGTON, D. C., March 11. The initial steps toward the organization of an army of 250,000 trained men as the first line of national defense is being taken today in accordance with an order just issued by Secretary of War Dickinson locating the first field army of the United States.

This army consists of three divisions made up of the national guard of New York, Connecticut, New Hampshire, Massachusetts, Rhode Island and Maine and the full strength of the regular army in these states. It will consist of 36,000 men.

Later other armies will be organized by combining the militia of other states with the regular army. It is expected that all the governors will consent to the state troops being assigned to the tactical organization in New England.

In times of peace, the control will remain with the states.

If you've a good place to offer to a good servant, advertise the fact.

#### Advertised Letter List.

The following letters remain uncalled for at the postoffice at Medford, Or., March 9:

- H. C. Alling, James R. Barbour, Rex Chagnon, R. S. Caruck, Mrs. Mattie Clark, Mrs. C. C. Clendon, Jack Coughlin, Mrs. Ann Cooke, Cook & Cook, C. G. Coggeshall, John Crumley, Gabil Dermer, Mrs. B. M. Eddy, Mrs. B. Erwin, Claude Fore-sythe, L. A. Frame, Tessie and Lester Gorden, Mrs. Ella Hall, L. A. Holdredge, Edward Harley, Fred Hansen, L. M. Harn, Dee Jones, Helen Jones, Clarence Kelley, C. E. Marvin, W. C. Miller, J. C. Mitchell, William Moseman, John Muller, Mrs. Bell Nelson, Joseph Oarrel, George Owings, Jr., Froida Pelton, Mable Reeves, G. S. Stout, Claude Tidball, O. V. Troop, Elder Williams' ranch.

Package—William Edgley. Parties calling for the above letters will please say "advertised." A charge of 1 cent will be made upon delivery.

A. M. WOODFORD, P. M.

Remember the want columns.

#### A GOOD REASON.

Medford People Can Tell You Why It Is So.

Doan's Kidney Pills cure the cause of disease, and that is why the cures are always lasting. This remedy strengthens and tones up the kidneys, helping them to drive out of the body the liquid poisons that cause backache, headache and distressing kidney and urinary complaints. Medford people testify to permanent cures.

A. Betz, 130 Front street, Medford, Or., says: "I am just as willing to recommend Doan's Kidney Pills today as I was in September, 1907, when I publicly told of my experience with them. I suffered from kidney trouble for at least five years and as time passed I grew worse instead of better. Sharp pains darted through the small of my back and sometimes the attacks were so severe that I could hardly stoop. At night my back ached intensely and sound sleep was out of the question. Being told to try Doan's Kidney Pills, I did so, and they soon gave me relief."

For sale by all dealers. Price 50 cents. Foster-Milburn Co., Buffalo, N. Y., sole agents for the United States.

Remember the name—Doan's—and take no other.

#### NOTICE.

Notice is hereby given that the undersigned will apply at the meeting of the city council March 15, 1910, for a retail liquor license at his place of business, lots 12 and 13, block 26, city of Medford.

J. W. SLINGER.

To advertise "classifiedly" is to secure direct, unequivocal publicity—for the classification of your ad. shortens the search for it to a half a minute.

### WANTED

#### Timber and Coal Lands

ENGINEERING AND SURVEYING CONTRACTS TAKEN AND ESTIMATES FURNISHED.

**B. H. Harris & Co.**  
MEDFORD - - - OREGON  
Office in Jackson County Bank Upstairs

## FOR SALE

# 160 Acres

Fine, level and smooth. Pear and Apple land. Close in. All ready to plant to trees.

PRICE.....\$100.00 PER ACRE

Must be sold for reason. Terms, \$8000 cash, balance in one and two years at 6 per cent interest. For information call on

## R. P. LITTLE