

# FINDS THAT OREGON IS BETTER KNOWN

### Many Young College Men Coming to State in Near Future, William Murray Says.

PORTLAND, Or., Feb. 15.—Convincing evidence of substantial results from the aggressive publicity campaign conducted by Oregon commercial organizations in behalf of the state were found throughout the east by William McMurray, general passenger agent for the Harriman lines in this territory, who returned yesterday after an absence of six weeks in the states east of the Mississippi river. Mr. McMurray went to Chicago as a representative of the Harriman system to attend a meeting of the Transcontinental Passenger association, from which he secured special excursion rates from eastern points for the approaching rose festival in this city. The Passenger association also established satisfactory colonist rates for the coming season.

"When the passenger representatives concluded their session," said Mr. McMurray yesterday, "I spent several days visiting St. Paul, Minneapolis, Philadelphia and New York. At these points, and all through the east, I found the representatives of the Harriman system, including our agents, intensely interested in our publicity work in Oregon. Portland and the entire state are receiving much advertising throughout the east and, through the co-operation of the railroads, all publicity literature sent from this state is being distributed where it will do the most good."

"Among the evidences of practical results from the publicity campaign in Oregon that came under my observation was the fact that, included among the many eastern people who are planning to join the army of homeseekers for the Pacific coast states, are an unusually large number of college graduates. A large share of these desirable young men have selected Oregon as the proper place to locate, and with others are planning to make the change as soon as they can arrange their affairs. The colonist movement to the Pacific coast this year will be record-breaking."

## MAUS MUST EXPLAIN REMOVAL OF OFFICER

SPOKANE, Wash., Feb. 15.—Brigadier General Maus, commander of the department of the Columbia, must make clear and positive explanation of his reason for removing Lieutenant Colonel W. B. Abercrombie from the command of Fort George at Spokane or the colonel will quit the army. This was the ultimatum issued today by the colonel, who explains that this is his reason for asking for a suspension of the order of Maus for his removal to Fort Lawton until his retirement by the war department can be acted upon. The suspension has been granted and the application for the retirement has gone to Washington by wire.

"The intimation has gone forth in the newspapers," said Colonel Abercrombie today "that my adjutant, Lieutenant Sykes, and myself were removed for other reasons than the housing of industrialist prisoners at the fort. I want them to cut the melon and have a full and complete investigation."

Any goods which cannot be sold in this city through advertising in this newspaper are not salable here, and should not have been brought to this market.

### MEDFORD TIME TABLE

Northbound	
No. 29 Portland Local	8:04 a. m.
No. 16 Oregon Express	5:24 p. m.
No. 14 Portland Express	8:29 p. m.
Southbound	
No. 15 California Express	10:35 a. m.
No. 13 S. F. Express	3:32 p. m.
No. 19 Ashland Local	11:22 p. m.
Medford to Jacksonville.	
Motor car leaves	8:00 a. m.
Train leaves	10:45 a. m.
Train leaves	2:35 p. m.
Train leaves	6:00 p. m.
Motor car leaves	8:30 p. m.
Jacksonville to Medford.	
Motor leaves	7:00 a. m.
Train leaves	8:45 a. m.
Train leaves	2:30 p. m.
Train leaves	4:30 p. m.
Motor car leaves	7:30 p. m.
PACIFIC & EASTERN RAILWAY.	
No. 1 Leaves Medford	8:10 a. m.
No. 2 Leaves Medford	3:30 p. m.
No. 2 Arrives Medford	10:10 a. m.
No. 4 Arrives Medford	5:00 p. m.
No. 1 Arrives Eagle Point	8:45 a. m.
No. 2 Leaves Eagle Point	9:05 a. m.
No. 3 Arrives Eagle Point	3:45 p. m.
No. 4 Leaves Eagle Point	4:00 p. m.

## Model Residence For a Modest Sum

Design 865, by Glenn L. Saxton, Architect.



PERSPECTIVE VIEW—FROM A PHOTOGRAPH.

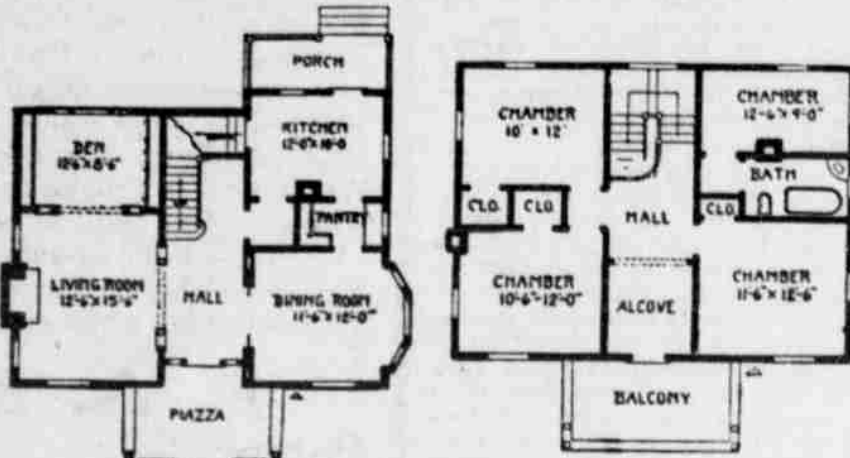

Here is planned a home that should make the heart of any housewife glad. It has all the conveniences of a residence costing many times the estimate here quoted, yet can be built for a modest sum. The living room covers practically the entire side of the house, but a sort of division made with a column archway allows the back of the living room to be used as a den or library. It is now planned to be used as a library or den, with bookshelves built in on each side. These could be left out and seats put in if so desired. The first story is to be finished in red oak or birch; second story in pine to paint. The size is 33 feet 6 inches wide by 25 feet 6 inches deep over main part. It has a full basement. The first story is nine feet; second story eight feet in the clear; first story sided and second story shingled on outside. Attention is called to the balcony in the second story, ample to seat eight or ten people and also large enough to be screened in and used for an open air sleeping room, being accessible from the alcove, which is practically a hall space or can be used for a sewing room. Cost to build, exclusive of plumbing and heating, \$2,950.

By special arrangement with me the editor of this paper will furnish one complete set of plans and specifications of design No. 865 for \$25. GLENN L. SAXTON.

### Real Estate Transfers.

- A. P. Talent to E. R. Jantman, lot 2, block 49, Medford.
- Maggie Burroughs to Queen Anne addition (inc.), lots and blocks in Queen Anne addition.
- Anna Lane to L. A. Seymour, lots 3 and 40, block 7, Park addition to Medford.
- Ruth A. Barnett to Wm. M. Abbott, acre in Ashland.
- J. N. Manning to P. C. Allen, land in Ashland.
- Geo. N. Hessegrave to Lucy D. Williams, 30 acres D. L. C. 55.
- Jos. Stephens to J. J. Lane, land in Talent.
- J. W. Dressler to Rose M. Poole, lot 2, block 3, Rose addition to Medford.
- Jos. A. Smith to S. C. Leonard, lots 1 and 2, block 39, Medford.
- J. W. Slinger to I. L. Hamilton, 384 acres, section 31, township 36, 3 east.
- B. L. Bindle to A. J. Ringo, 7-8 acre, section 5, township 39, 1 east.
- Lucy E. Payne to S. P. Ralph, part section 19, township 39, 1 east.
- A. P. Weiss to Edwin F. Robinson, lots 15 and 16, block 2, Fruitdale addition to Medford.
- C. W. Palm to Joseph H. Mayhew, lots 13 and 14, block 1, Whitman park.
- W. I. Vawter to Medford Pear-Apple Co., 1413 acres, sections 19, 20, 21, 29 and 30, township 37, 1 east.

### HIP AND BUST LINES AGAIN TO BE IN STYLE

WASHINGTON, Feb. 15.—Hope gleamed once more on the countenances of 2,000 straight-fronted women who gazed today at the new style corsets display at the National Clothes Show at the Arlington hotel. The owners of the hipless, bustless purchase forms saw that the feminine waist line is again coming into its own. Paint protuberances indicated that hips and busts will again be de rigueur. Every woman at the show listened in raptures to the talk of the lady exhibitor in charge of the corsets.

Dr. Lovett of the Harvard Medical school is right in declaring that corsets of the right kind are helpful for modern women," she said. "No woman need have a bow back, a bulging stomach or a flat chest if she wears the right kind of corsets. The day of the craze for the straight up and down in feminine figures has passed. You'll see hips and busts this spring."

### CURED WITHOUT A KNIFE.

About eight years ago, after having consulted several physicians who failed to cure my wife, I called in Dr. King of No. 725 J street, Sacramento, Cal. After making an examination, he pronounced it a case of abscess of the bowels, for which he accomplished successfully a cure without a knife. About a year ago he also treated her for heart trouble, with which he had the same success. Some time back he cured me of a case of kidney trouble. Anybody wanting any reference can address me at No. 523 Oak avenue or Antelope, Sacramento county. H. J. ATWOOD. January 8th, 1910.



AT YOUR GROCER'S

**In Case of Sickness**  
—PHONE 3641—  
**MEDFORD PHARMACY**  
Near Post Office All Night Service Free Delivery

## MORTGAGE LOANS

Money on hand to loan on Real Estate. City and County Warrants bought. Fidelity and Indemnity Bonds Furnished. Fire Insurance.

**JAMES CAMPBELL**

208 FRUITGROWERS' BANK BUILDING.

## Wm. E. STACEY & CO.

REAL ESTATE AND EMPLOYMENT.

District Agent for ALADDIN LAMP—Local agents wanted. Lamp on exhibition and for sale at the following places: Medford Garage, Allen & Reagan's, Warner, Wortman & Gore's and Weeks & McGowan's and Medford Furniture Co.'s Stores.

ADDRESS BOX 826.

MEDFORD, OR.

## Medford Iron Works

E. G. TROWBRIDGE, Proprietor.

Foundry and Machinist

All kinds of Engines, Spraying Outfits, Pumps, Boilers and Machinery Agents in Southern Oregon for FAIRBANKS, MORSE & CO.

## PLUMBING

Steam and Hot Water Heating.

All work guaranteed. Prices reasonable.

I. F. MOORE AND E. E. SMITH

Old Tribune Building.

Phone 1931.

### ARE YOU GOING EAST?

Have you a friend coming west? You ought to bring one to Medford.

Call and see us.

The colonist rates will be effected shortly.

Let us talk routes and rates with you.

Information cheerfully furnished. Phone, address or call on Southern Pacific Company, A. S. Rosenbaum at Medford.

The "too busy" folks are not answering any want ads—nor sharing in any of the profits that come to want ad answerers. But they find time to grumble.

You are the "sales-manager" for your own personal service, and should be a good classified advertiser.

## For the Best

In harness, saddles, whips, robes, tents, blankets, wagon sheets, axle grease and gait cure, as well as all kinds of custom work, see

**J. C. Smith**

314 E. Main.

## Wanted Second Hand Oak Barrels

J. A. Perry

## Savoy Theatre

TONIGHT

New Divorce Case

The Engineer's Romance.

Ashes

His Vacation.

EXCELLENT MUSIC.

One Dime.

## Clocks Clocks

All Kinds and Styles. I have a New Line of Traveling Clocks that is Worth Seeing.

## Martin J. Reddy

The Jeweler

Near Post Office

## REAL ESTATE

Farm Land Timber Land

Orehead Land

Residences City Lots

Orchards and Mining Claims

## Medford Realty Co

Room 10, Jackson County Bank Building



### RESOLVED

The best resolution for you to make is to come to us for your next suit, if you want something out of the ordinary. We do the best work and charge the lowest prices.

W. W. EIFERT THE PROGRESSIVE TAILOR

## The JACKSON COUNTY REALTY COMP'Y

604 WEST TENTH STREET, OR 124 KING STREET.

MEDFORD

OREGON

Office in residence, corner West Tenth and King Streets. Always prepared to show you the best Jackson county has in the real estate line from the unimproved land to the best bearing orchards, farm land or stock ranches; also city property. The manager has had ten years' experience in the county, which will aid the prospective purchaser. Seeing is knowing. We also have modern rooms to accommodate our patrons.

## Following are Some of our Good Buys

16 acres Newtowns and Spitz apples, \$16,000 easy terms; just ready to bear.	360 acres 1 1-2 miles north of Eagle Point, \$18,000, easy terms.	ALSO AGENT FOR THE SNOWY BETTE ORCHARD.
10 acres Newtown and Spitz apples, 4-year-old trees; \$5000, easy terms.	200 acres south Eagle Point, \$10,000, easy terms.	Two lots, fine location, \$1500.
Several nice small tracts near town just coming in bearing.	House, two lots, well located; price \$1700; terms.	Several acre tracts, fine location to subdivide.
	293 acres near coal mines, \$9000, easy terms.	lots for sale.