Hood's Sarsaparilla

Acts directly and peculiarly on the blood; purifies, enriches and revitalizes it, and in this way builds up the whole system. Take it. Get it today.

In usual liquid form or in chocolate coated tablets called **Sarsatabs.**

Machinery Second-Hand Machinery bought, sold and exchanged: engines, boilers, sawmills, etc. The J. E. Martin Co., 76 1st St., Portland. Send for Stock List and prices.

RUBBER STAMPS Seals, Stencils and Brass Signs, Celluloid Buttons and Ribbon Badges. Good Goods, Quick Service. Send for complete Catalogue No. 26. **Acme Stamp Works,** 1015 A St., Tacoma, Wash.

ASTHMA CAN BE CURED

Instant relief. Try our great Asthma Remedy. Send for **FREE FIRST TREATMENT.**
Henri Millar Remedy Co., 721 So. E. St., Tacoma, Wash.

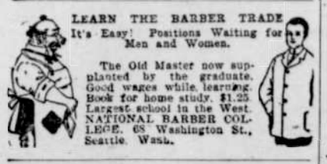

LEARN THE BARBER TRADE
It's Easy! Positions Waiting for Men and Women.
The Old Master now supplanted by the graduate. Good wages while learning. Book for home study, $1.25. Largest school in the West. NATIONAL BARBER COLLEGE, 68 Washington St., Seattle, Wash.

BOYNTON FURNACES
Most economical and effective for house and school heating.
J. C. BAYER FURNACE CO.
Front and Market Sts. Portland, Or.
SEND FOR CATALOGUE.

TOMBSTONE SALESMEN WANTED
In communities where we are not represented; no experience required; need not interfere with other business; apply your leisure time to it. Largest and best known manufacturers of Monuments in the West. Quality and low prices.
PACIFIC MARBLE & GRANITE WORKS
1377-79-81 Valencia St., S. F., Cal.

Heard in Sunday School.

"What should a man do in case his right hand offends him?" "Become left-handed."

MEXICAN MUSTANG LINIMENT

FOR FROSTBITES.

G. W. Palmer, Knik, Alaska, writes: "I find Mexican Mustang Liniment the best remedy for Frostbites we have."

Capt. J. Lindeboom, Rampart City, Alaska, writes: "I use Mustang Liniment and give it much credit as it answers the purpose wonderfully. I highly recommend it for Frostbites."

25c. 50c. $1 a bottle at Drug & Gen'l Stores

A Green-Food Rack.

A skillful device for furnishing green feed to poultry consists of a frame made several inches high and covered with netting. Oats, or any preferred crop may be sowed and the rack with netting placed over it when of suitable size and the fowls then turned loose. They seem to delight in walking about on the netting and snipping off the green blades within reach. Yet, they cannot get at the roots to scratch and the plants have a chance to renew their growth thus pruned off, and the fowls are continually adding fertilizing material. For poultry kept on close range as a means of furnishing food the plan is certainly commendable.

Free to Our Readers

Write Murine Eye Remedy Co., Chicago, for 48-page illustrated Eye Book Free. Write all about Your Eye Trouble and they will advise as to the Proper Application of the Murine Eye Remedies in Your Special Case. Your Druggist will tell you that Murine Relieves Sore Eyes, Strengthens Weak Eyes, Doesn't Smart, Soothes Eye Pain, and sells for 50c. Try It in Your Eyes and in Baby's Eyes for Scaly Eyelids and Granulation.

The Frankness of Women.

Though the male was never taken at his own valuation by women, for the first time in modern history women are beginning to say so.—Morley Roberts in "Thorpe's Way."

Authentic, Indubitable Truth.

No mere man ever recognized a woman by the style of her dress. How a woman dresses a man does not remember five minutes; but how she looks he does.—Ohio State Journal.

Lights Replace Ushers.

To economize on ushers a New York moving picture theater has installed small incandescent lamps on the backs of the seats, arranged to burn only when a seat is unoccupied.

Mothers will find Mrs. Winslow's Soothing Syrup the best remedy to use for their children during the teething period.

Counting Up.

"Think of the golden moments you have wasted playing bridge," said the serious friend. "Yes," replied Mrs. Flimgilt, regretfully, "besides a lot of silver coin and paper currency."

Lined Nest With Bank Notes.

A pair of swallows of Fieberbrunn, in the Tyrol, have stolen a number of tenkronen bank notes to line their nests.

Pettit's Eye Salve 100 YEARS OLD QUICK RELIEF EYE TROUBLES

A Queer Customer.

"Mandy," said the village tailor to his wife, "I'm going to give Sam Billings a suit of clothes for a pig." "My goodness, papa!" exclaimed his little daughter. "what does a pig want with a suit of clothes?"

Famous Sumatra Wrappers.

Sumatra is famous the world over for its cigar wrappers, and tobacco plantations have spread to neighboring isles.

CASH For PRODUCE POULTRY, ETC.

We want all kinds of First Class Fruit and Produce, Vegetables, Butter, Eggs and Live Poultry. Can use Potatoes and Apples in large quantities, some Hay and Oats. Drop us a postal stating what you have for sale. We will reply at once, and can pay you *CASH* on receipt of goods.

HILTON-MARTYN-BALL COMPANY
Wholesale Commission Merchants

Reference: Ladd & Tilton bank. Phones: Main 2795; A 3344. 103 Front St, Portland, Or.

W. L. DOUGLAS
$2.50, $3.00, $3.50 & $4.00 SHOES
All Styles, All Leathers, All Sizes and Widths, for Men and Women
THE STANDARD OF QUALITY
FOR OVER 30 YEARS

The workmanship which has made W. L. Douglas shoes famous the world over is maintained in every pair.

If I could take you into my large factories at Brockton, Mass., and show you how carefully W. L. Douglas shoes are made, you would then realize why I **warrant** them to hold their shape, fit and look better and wear longer than other makes for the price.

CAUTION The genuine have W. L. Douglas name and price stamped on bottom. Shoes Sent Everywhere — All Charges Prepaid.

How to Order by Mail. — If W. L. Douglas shoes are not sold in your town, send direct to factory. Take measurements of foot as shown in model; state style desired; size and width usually worn; plain or cap toe; heavy, medium or light sole. *I do the largest shoe mail order business in the world.*

Illustrated Catalog Free.
W. L. DOUGLAS,
146 Spark St., Brockton, Mass.

ONE PAIR of my BOYS' $2, $2.50 or $3.00 SHOES will positively outwear TWO PAIRS of ordinary boys' shoes
Fast Color Eyelets Used Exclusively.

Daily Reminder.

No better day than this on which to follow Walt Whitman's example to loaf and invite your soul, provided your soul will accept the invitation. At least you can loaf.

Keeley Cure ALCOHOL OPIUM—TOBACCO
Habits Positively Cured. Only authorized Keeley Institute in Oregon. Write for illustrated circular.
KELLY SANITARIUM, 71 E. 11TH N.
PORTLAND, OREGON

OUT OF TOWN PEOPLE
can receive prompt treatments of Non-Poisonous, Health-building remedies from
C. GEE WO
the Chinese doctor.

Try once more if you have been doctoring with this one and that one and have not obtained permanent relief. Let this great nature healer diagnose your case and prescribe some remedy whose action is quick, sure and safe. His prescriptions are compounded from Roots, Herbs, Buds and Barks that have been gathered from every quarter of the globe. The secrets of these medicines are not known to the outside world, but have been handed down from father to son in the physicians' families in China.

CONSULTATION FREE.

If you live out of town and cannot call, write for symptom blank and circular, enclosing 4 cents in stamps.

THE C. GEE WO CHINESE MEDICINE CO.
162½ First St., Cor. Morrison
Portland, Oregon.

WHEN writing to advertisers please mention this paper.

Human Endurance.

No test of human endurance from the physical standpoint can compare in severity with that imposed upon the workers in the steel and iron mills of the Pittsburg district, declares a writer in Current Literature. By a singular paradox an idea prevails among the workers themselves that these labors of theirs are healthful. The whole subject has just been investigated with pains and thoroughness by the expert of the New York state department of labor, John A. Fitch, who finds the workers for the most part healthy, but he suspects that this excellent physical condition is due to the precautions taken by the men, and not to the capacity they possess for withstanding the terrific strain to which they are subjected daily. The severity of the strain itself is due to the incredible heat, imposing, as it does, the most tremendous of all physical tests to which the human organism is subjected in any form of recognized human activity. What Mr. Fitch has to say on the subject is confirmed by the best medical opinion he was enabled to consult in the course of the long study of conditions made for the Russell Sage foundation. The heat has effects so marked that on a street car the men employed where the high temperature strikes their faces can be singled out because of their peculiar complexion. Sometimes their faces are red.

PISO'S is the name to remember when you need a remedy for COUGHS and COLDS

SAVED HIS RASCALLY SON

How Mansard Came to Construct the Great Hall at Arles Without Central Pillar.

The great hall of the Hotel de Ville of Arles, France, designed by Mansard, is the wonder and admiration of every one who has seen it on account of the groined roof.

In regard to this a neighboring cafetier tells a somewhat grim story. King Louis XIV. happened to be passing through the city just at the time Mansard was superintending the completion of his creation. The roof was supported by a powerful pillar. The monarch admired the work and congratulated the architect on his design. At that moment the architect was passing through great domestic tribulation. He had a son under sentence of death, so he thought it would be a good opportunity to intercede on behalf of the lad.

Mansard threw himself at the feet of the king and said: "Your majesty sees in the center that massive column? If you will spare the life of my son I will remove the unsightly pillar and the roof shall stand without support." "Mansard," replied the king, "if you accomplish that miracle I will pardon your son, but if you fail I will hang you with him."

The architect removed the pillar without great difficulty and with the result desired. The cafetier is a philosopher and he concludes his story with the reflection that had not Mansard's son been a scamp the hall at Aires would be just like any other hall.

SMALL COURTESIES ARE LOST

These Things That Make Life Really Worth While Seem to Be Forgotten.

Small courtesies of life seem to be entirely lost in the rush for big things. This leaving off of the little things that go to make living worth the while is a well-known and recognized fact to women who crave those gracious attentions so easy in the giving when the thought is right.

Many men no longer consider it necessary to rise when a lady enters the room. If they proffer a chair, it is seldom done with the old-time alacrity, and a few trips on a city car will be sufficient to convince the verliest skeptic of the truth of courtesy's decadence.

Be it said in favor of man, continually on the rack regarding these omissions, that he is by no means the greatest offender. Women who entertain will tell you of scores of invitations to which they have never even received the courtesy of an acknowledgment. "R. S. V. P." at the end of a card or note means nothing to women too thoughtless or too ill-bred to take five minutes for a reply. Such treatment of a social courtesy is an offense garish enough to cause the offender's name to be struck from the social list of the hostess.

The small courtesies of woman to woman are fully as important as those from man to woman, or woman to man.

Propagating Carp.

Isador Loewy, formerly a rabbi but in late years employed as a police court interpreter, hurried into night court in a state of perplexity.

"Does anybody here know how to feed a carp?" he asked a court attendant.

"What's a carp?" asked the attendant.

"It's a fish," answered Loewy, "and it's fine. Three pounds it weighs. My wife she bought three carp at the market and brought them home. One was alive and I put it in the bath tub. The other two I ate.

"I don't want that fish to die. In eight days I will eat him, but not before, and I want him to live and grow fat."

"Where are you going to keep it all this time?" was asked.

"In the bath tub, sure. Where else?" Loewy answered.—New York World.

Coroner's Inquest Over Coins.

A short time ago 150 gold coins, dating from the period of the Roman occupation of Britain, were found in a bronze jar about one foot below the surface of the ground three miles from Hexham, England, on the site of the ancient Roman city of Corstopitum.

A coroner's inquest has been held to determine their ownership. The jury, however, was unable to agree as to whether the coins were treasure trove or not, the contention of the owner of the land being that the coins had been left on an ancient highway and abandoned during a raid by the Caledonians against the Romans. The coroner therefore agreed to keep the coins for a week to see if some arrangement could be made with the treasury as to their disposal.

The Everglades.

The region known as the Everglades of Florida is about 60 miles long by 55 miles broad, and is one vast swamp, studded with islands of from a quarter of an acre to hundreds of acres in extent. These islands are generally covered with dense thickets of shrubbery or vines, and occasionally with lofty pines and palmettos. The water is from one to six feet deep, the bottom, as a rule, covered with a growth of rank grass. During the rainy season, from July to October, the district comprised in the Everglades is practically impenetrable. The vegetable deposits of the Everglades is considered well adapted to the growth of banana and other fruits, and when properly drained the region will undoubtedly be one of the most fertile on earth.

Many "Holy Lands."

Christians use the term Holy Land to designate Palestine, as being the scene of the birth, ministry and death of Christ, but, interestingly enough, other religious sects employ the same term for places sacred to them from association. Thus the Mohammedans speak of Mecca as the Holy Land, it being the birthplace of Mohammed. The Chinese Buddhists call India the Holy Land, because the founder of their religion was born there, while the Greeks bestow this same title on Elis, where was situated the temple of Olympian Zeus.

PERSIA FIRMLY DEFIES RUSSIA

People Throughout Provinces Support Government.

W. Morgan Shuster, American Treasure General, Dismisses British Assistants.

Teheran, Persia—Persia is in a ferment over the warlike action of Russia, and the excitement in the capital was intense at the news of the Russian advance. Placards proclaiming "death or independence" were posted both on the walls of the city and on the legations. Thousands of persons formed in procession and marched past the legations.

To add to the excitement two prominent politicians were assassinated. Hadji Mohammed Tagi, a prominent reactionary, was killed in the capital. Prince Firman Firma, at one time minister of justice and subsequently governor of the province of Azerbaijan, was assassinated at Kasbin, 90 miles northwest of Teheran.

Persia's reply to Russia's ultimatum is calm. It gives the reasons for the rejection of Russia's demands and invites the Russian government to examine into the facts more closely and then reformulate her demands.

Messages from the provinces assure the Persian government of unlimited support. A general boycott on Russian goods has been begun and the people are preventing the use of the Russian tramway.

M. LeCoffre, whose appointment was used as an argument against W. Morgan Shuster, the American treasurer general, was not appointed by Mr. Shuster, but has been in the Persian Northern service for two years. Mr. Shuster merely transferred him to a new post at Tabriz.

The treasurer general has decided to dispense with the services of British officials appointed by him in Northern Persia, with the exception of one man, who has a contract approved by the national council. This is Mr. Shuster's reply to the charge that he is trying to Anglicize the service. In an interview he said:

"Sir Edward Grey, the British foreign secretary, accuses me of endeavoring to Anglicize the Persian service. This is absolutely false. It is true that I am seeking here for employes familiar with modern accounting and with a knowledge of the Persian language and customs. I have found several Britishers who are available, and also two Belgians now in the service. Had any Russians possessing the necessary qualifications presented themselves, I would gladly have engaged them."

STEAMER HAD NARROW ESCAPE

Canadian Pacific Passenger Boat Tees Rescued From Rocks.

Victoria—Lost for nearly 70 hours, following going on the rocks in Kyuquot Sound, the Canadian Pacific steamer Tees, for which grave fears had been entertained since Wednesday morning, when she sent out distress calls, is afloat and all aboard are safe.

The Canadian fisheries tug William Jolliffe picked up a lifeboat from the Tees, in which were Chief Officer Thompson and four of the steamer's crew.

The men piloted the Jolliffe to the distressed steamer and three boats are now standing by, expecting to tow her to Victoria.

Concerts were arranged by the steward and while the rescue steamers were hurrying through the fog and fighting the heavy seas, trying to enter the sound to lend aid, those aboard the vessel kept good cheer and whiled away the time merrily. There were 31 first cabin and seven second cabin passengers.

The wireless operator worked his key constantly, but the interference of the high cliffs surrounding the helpless craft prevented communication.

King and Queen Greeted.

Bombay—"King-Emperor" George and "Queen-Empress" Mary, as they are officially styled since their arrival in India, landed here from the steamer Medina. They were met by the governor of Bombay and a large gathering of high officials and proceeded to a huge amphitheater which had been erected opposite the landing stage, which was filled to its utmost capacity with many thousands who had come to welcome their majesties. Addresses of welcome were presented by the municipality and other bodies.

Plumbing Trust Target.

Washington, D. C. — An effort to bring about a voluntary dissolution of an alleged combination of the dealers in hardware and plumbing supplies on the Pacific Coast, through a civil suit, and the termination of the grand jury investigation of the matter at Los Angeles was begun here. Former Governor Ford, of New Jersey, and Walter Mansfield, of San Francisco, representing the Pacific Coast Hardware association and Pacific Coast Plumbers' association, conferred with Attorney General Wickersham.

Buttons Litter Streets.

Los Angeles—Ten thousand Harriman buttons were swept up on the city streets by the street cleaners. This is considered significant in view of the fact that it comes immediately upon the McNamara pleas of guilty. The assumption is that the Harriman buttons are being discarded by former supporters of the Socialist candidate, who made a statement that he would have fought to the bitter end for his clients.

$4,000,000 Entrance Cost.

Winnipeg—The first Great Northern freight train to arrive over its own tracks reached here Saturday. A temporary bridge has been constructed over the Assinnaboine river, but a new steel bridge will be constructed in the spring. The Great Northern spent $4,000,000 for this entrance into Winnipeg.

KEEP EGGS IN WATER GLASS

Can Be Kept Fresh in Solution for Eight to Twelve Months—Another Excellent Formula.

Water glass can be obtained of most druggists and is a heavy, almost colorless liquid, costing from 10 to 30 cents a pound. Eggs will keep perfectly in this solution for eight to twelve months, says the Agriculturist. The other formula is to mix one pound fresh stone lime and one-half pound table salt with four quarts boiling water. After slacking and settling draw off the clear liquid and pour over the eggs so as to cover them. This is an old-fashioned method, but is very effective. Eggs kept in water glass may be taken out during fall and winter and sold for packed eggs at about five cents a dozen less than the price of fresh eggs. Many families can safely pack a few dozen to use for cooking purposes in winter, but whether it is a safe business venture to put down several hundred dozen is another question. The safest method, and the only one available on a large scale, is to use cold storage, where the eggs can be held at 28 to 30 degrees. A temperature below 27 degrees is required to freeze the egg and split the shell.

Dr. Pierce's Pleasant Pellets regulate and invigorate stomach, liver and bowels. Sugar-coated, tiny, granules, easy to take. Do not gripe.

For the Teeth.

The chemical action of peroxide of hydrogen upon gold teeth, which makes an unpleasant taste in the mouth, can be destroyed by using salt with the liquid. Its whitening virtues are excellent.

Temperature of Boiling Water.

When water boils and steam escapes, the temperature of the water rises no higher, however great the heat of the fire.

The next time you feel that swallowing sensation gargle Hamlins Wizard Oil immediately with three parts water. It will save you days and perhaps weeks of misery from sore throat.

Table Talk.

"The more I see of men, the more I like dogs," declared the pessimistic boarder. "Have some sausage, Mr. Wombat," suggested the landlady.—Washington Herald.

In Touch, Always.

"It is odd that pickpockets are such an unpopular class." "I can't see why they should be popular." "Don't they always keep in touch with the multitude?"

It Cures While You Walk.

Allen's Foot-Ease is a certain cure for hot, sweating, callus, and swollen, aching feet. Sold by all Druggists. Price 25c. Don't accept any substitute. Trial package FREE. Address Allen S. Olmsted, Le Roy, N. Y.

Long-Headed Husband.

"This is good wine. I must take home a few bottles to my wife." "She never touches wine, as you know." "True; but it will be a little present for her, and I can keep it from going to waste."—Washington Herald.

COLDS CURED IN ONE DAY

As a rule, a few doses of Munyon's Cold Remedy will break up any cold and prevent pneumonia. It relieves the head, throat and lungs almost instantly. Price 25 cents at any druggist's or sent postpaid.

If you need Medical advice write to Munyon's Doctors. They will carefully diagnose your case and give you advice by mail, absolutely free.

Address Professor Munyon, 53d and Jefferson streets, Philadelphia, Pa.

ALBERS BROS. DAIRY FEED BEST AND CHEAPEST

Ask your dealer for it. If he does not handle it drop us a postal card and we will furnish you the name of a dealer who does

ALBERS BROS. MILLING CO. PORTLAND, OREGON.

Would Be Rid of Undesirables.

Ambassadors from a besieged town were treating with Alexander the Great on the terms of surrender. Alexander ordered that Acuphis, the eldest of the ambassadors, should be the governor of the town, and that he should send immediately as hostages 100 of the best citizens. Acuphis then smilingly observed: "Sire, I could govern better if thou wouldst permit me to send thee 100 of the worst citizens instead of 100 of the best."

The Blushing Octopus.

The octopus frequently changes its color, like a marine cameleon. It would appear, from recent studies of the creature, that the colored pigment whereby this change in color is effected is contained in envelopes in its skin, in the tissues of which are muscular fibers actuated by nerves. Should these fibers become relaxed a dark pigment appears. The phenomenon is said to be analogous to blushing.—Harper's Weekly.

London's Italian Colony.

The Italians in London, England, are sufficient of themselves to form a large town. There are as many as 14,000, about 2,000 of whom are ice-cream venders and 1,000 organ-grinders. The other 11,000 are chiefly engaged as plaster bust sellers, artists' models, cooks, valets, teachers, artists, restaurant and hotel keepers, and so on.

The Family Physician

The best medicines in the world cannot take the place of the family physician. Consult him early when taken ill. If the trouble is with your throat, bronchial tubes, or lungs, ask him about taking Ayer's Cherry Pectoral. Then take it or not, as he says.

Ayer's We publish our formulas. We banish alcohol from our medicines. We urge you to consult your doctor

Bilious attacks, sick-headaches, indigestion, constipation, dizzy spells — these are some of the results of an inactive liver. Ask your doctor if he endorses Ayer's Pills in these cases. The dose is small, one pill at bedtime.

—Made by the J. C. Ayer Co., Lowell, Mass.—

British Interested in Gas.

In addition to 1,255 gas undertakings in England, there were last year 20 British companies owning gas works on the European continent and in other parts of the world.

Woman's Power Over Man

Woman's most glorious endowment is the power to awaken and hold the pure and honest love of a worthy man. When she loses it and still loves on, no one in the wide world can know the heart agony she endures. The woman who suffers from weakness and derangement of her special womanly organism soon loses the power to sway the heart of a man. Her general health suffers and she loses her good looks, her attractiveness, her amiability and her power and prestige as a woman. Dr. R. V. Pierce, of Buffalo, N.Y., with the assistance of his staff of able physicians, has prescribed for and cured many thousands of women. He has devised a successful remedy for woman's ailments. It is known as Dr. Pierce's Favorite Prescription. It is a positive specific for the weaknesses and disorders peculiar to women. It purifies, regulates, strengthens and heals. Medicine dealers sell it. No *honest* dealer will advise you to accept a substitute in order to make a little larger profit.

IT MAKES WEAK WOMEN STRONG, SICK WOMEN WELL.

Dr. Pierce's Pleasant Pellets regulate and strengthen Stomach, Liver and Bowels.

SPOHN'S DISTEMPER CURE FOR **PINK EYE** DISTEMPER CATARRHAL FEVER AND ALL NOSE AND THROAT DISEASES

Cures the sick and acts as a preventive for others. Liquid given on the tongue. Safe for brood mares and all others. Best kidney remedy; 50 cents and $1 a bottle; $5 and $10 the dozen. Sold by all druggists and horse goods houses, or sent, express paid, by the manufacturers.

SPOHN MEDICAL CO., Chemists, Goshen, Ind.

Origin of Uncut.

The seashore book shop was crowded. Best sellers at $1.15, $1.25 and even $1.50 were going like hot cakes. The proprietor, pushing through a throng of pretty girls in white, said joyously:

"We don't need to handle uncuts in this glorious country of ours. Why actually, I've just had to wire to New York for two extra salesmen."

"But what has that got to do with the uncuts?" the reporter inquired.

"Uncuts," said the dealer, "are books with uncut edges. They originated in Scotland. In Scotland, in the past, a man would enter your shop today, read a chapter of some book or other and saunter out without buying anything. Tomorrow he would read another chapter gratis, and by the end of the month he would have finished the volume and be well into another.

"Hence the Scottish publishers and booksellers hit on the uncut, which you can't read without buying."

The dealer helped a pretty girl to stow in her limousine a stack of best sellers.

"But thank fortune," he said, "we don't need uncuts here."

Juvenile Activities.

"Father," said the small boy, "what is a prodigy?"

"A prodigy, my son, is a boy who can be persuaded to get his mind on the third dimension instead of trying to get his feet on third base."

Mirrors in Decorations.

In the sixteenth century no lady was considered in full dress unless she had a mirror at her breast. It was oval in shape about 4 by 6 inches in size.

SMILE ON WASH DAY.

The laundress' delight is RED CROSS BALL BLUE. A neat, handy package, nothing to break or spill, and a blue that is all blue.

It is so far superior to any liquid bluing that there is no comparison. Always produces snow white clothes. Large package 10 cents. ASK YOUR GROCER.

Pick Up Fallen Fruit.

Keep all the fallen fruit picked up. The best way to do this is to have sheep or hogs in the orchard; they will eat the fallen ones. These fallen fruits contains the grubs of insects, and by killing them you lessen next year's pests.

Studying Shakespeare.

"You should join our Shakespeare club."

"What do you do?"

"Well, we fine every member for non-attendance. Then we take the money and go to a musical comedy."

Distrust.

"That man wants to know whether you are going to stand by him," said the political assistant. "I'm obliged to," replied Senator Sorghum. "It wouldn't be safe not to stand by him close enough to watch him."

Don't Hesitate To Take Hostetter's Stomach Bitters

It has a proven reputation in cases of Poor Appetite, Belching, Heartburn, Flatulency, Indigestion, Costiveness, Colds, Grippe and Malaria. Don't experiment—insist on having

HOSTETTER'S
IT TONES AND INVIGORATES

BE CURED
Rheumatism, Skin Diseases, Stomach and Lung Troubles

Cured permanently at small cost. NO FAKE. $1.00 trial package 25 cents. Address Lang's Mineral Wonder Co., 211 Main St., Portland, Ore.

957 Broadway, Oakland, Cal.
H. W. Lang & Son, Portland, Ore., May 17, 1911.

Gentlemen:—I must express my surprise and pleasure at the work of your Mineral Wonder in relation to myself. The package I received from your representative here, although used but for a few weeks, has wrought surprisingly pleasant results in my condition. As a kidney and bladder cleaner it is King.

Very respectfully,
W. R. THOMAS.

WHY THE CHICKEN BUSINESS PAYS.

According to government reports, more than 300,000,000 chickens were marketed in the United States in 1910, and the value of eggs marketed was $485,000,000, equal to that of the entire wheat crop of the nation. Oregon is contributing to the Eastern markets over $1,000,000 per annum for eggs alone. Why not share in some of this money?

WHAT WE WILL DO FOR YOU.

In buying one of our Oakland Poultry Farms you will be taught the poultry business absolutely free of cost by the best poultry expert in the country, whom we have engaged to be on the ground continuously. We have reserved 40 acres and have already begun the construction of an extensive plant, in which we will install a 10,000-capacity incubator. We will market your products and co-operate with you at all times.

5 and 10-Acre Tracts, $75 to $150 Per Acre, on Easy Terms. Write for Literature.

Oakland Poultry Products Company, Inc.
Originators of Exclusive Poultry Colonies. Main 1590. 308 Spalding Bldg., Portland, Or.

PUTNAM FADELESS DYES

Color more goods brighter and faster colors than any other dye. One 10c package colors silk, wool and cotton equally well and is guaranteed to give perfect results. Ask dealer, or we will send postpaid at 10c a package. Write for free booklet how to dye, bleach and mix colors. MONROE DRUG COMPANY, Quincy, Illinois.