THANKSGIVING

Save all your turkeys, ducks, geese and chickens and send them to us at Thanksgiving. Write at once telling what you have.
We are paying today as follows:

Hens and chickens	13c
Fat Veal under 130 pounds	11c
Block hogs	9c

We never charge commission. Address all shipments.

FRANK L. SMITH MEAT CO.
"Fighting the Beef Trust"
Portland, - - - Oregon

"Judge, I simply have an irresistible impulse to steal."

"I have those irresistible impulses sometimes," said the judge. "I have one right now to send you to jail. Sixty days."—Kansas City Journal.

"What did she say when the judge granted her a divorce, but forbade her to marry in this state again?"

"She asked the judge to make her husband provide her with traveling expenses."—Detroit Free Press.

HOWARD E. BURTON — Assayer and Chemist, Leadville, Colorado. Specimen prices: Gold, Silver, Lead, $1. Gold, Silver, 75c; Gold, 50c; Zinc or Copper, $1. Mailing envelopes and full price list sent on application. Control and Umpire work solicited. Reference: Carbonate National Bank.

Machinery Second-Hand Machinery bought, sold and exchanged: engines, boilers, sawmills, etc. The J. E. Martin Co., 76 1st St., Portland. Send for Stock List and prices.

WANTED—At once, 2 men to learn to drive and repair automobiles.
HAWTHORNE GARAGE
445 Hawthorne Ave., Portland, Ore.

WANTED—Boy and Girl Agents to sell 25 packages of Ink Powder at 10c each and receive a pair of Roller Skates or a Fountain Pen or a Wool Sweater. THE NEAL NOVELTY CO.
409 Yamhill St. Portland, Oregon.

KODAKS AND KODAK SUPPLIES
Write for catalogues and literature. Developing and printing. Mail orders given prompt attention
Portland Photo Supply Co.
149 Third Street PORTLAND, ORE.

$1.00 Saved is one made, and you can save more than one dollar by buying your Hats direct from factory. We make them and sell them direct to you. Hats made to order, any shape, style and color. Hats cleaned and blocked. All work guaranteed. Prices very reasonable. Try us on your next hat.
ROYAL HAT WORKS
Mail orders promptly attended to. Main 8442. 223 First St., Portland

BELMONT AUTO SCHOOL
You get the most thorough instructions in driving and practical work that can be produced, also lathe work, drill press and forging. Finely equipped machine shop and school room. Tuition fee $35 cash; $40 payments $10 per week.
BELMONT AUTO SCHOOL & GARAGE.
East 23d and Morrison, Portland, Or.

POSTOFFICE CLERKS AND CARRIERS
CIVIL SERVICE EXAMINATIONS
Announced for November 4th. Prepare now. Write for free book, mentioning this paper.
PACIFIC STATES SCHOOL
McKay Building Portland, Oregon

Skylights Tanks Gutters
Down Spouts Steel Ceiling
J. C. BAYER
2v4 Market *Portland, Oregon*
SEND FOR CATALOGUE.

HOLMES BUSINESS COLLEGE
PORTLAND, OREGON
Graduates can be found everywhere pointing to this school as the reason for their remarkable success
SEND FOR FREE FIRST LESSONS
POSITIONS SECURED FOR STUDENTS WHEN COMPETENT.
SEND FOR CATALOG

How to Get Well and Keep So.
DR. WO

The eminent Chinese doctor, treats with non-poisonous, non-injurious herbs and cures such diseases of the Throat, Heart, Liver, Lungs, Stomach, Kidneys, Asthma, Pneumonia, Consumption, Chronic Cough, Piles, Constipation, Dysentery, Nervousness, Dizziness, Neuralgia, Headache, Lumbago, Appendicitis, Rheumatism, Catarrh, Eczema, Blood Poison, Diabetes and all organic diseases.
CONSULTATION FREE
It is better to call than write, but those who are unable to come, send 4 cents in stamps and secure symptom blank. After carefully giving symptoms these wonderful health-giving herbs can be secured, which will put you on the road to recovery.
Wo Chinese Medical Co.
250½ Alder St. Cor. Third, Portland, Or

Keeley Cure ALCOHOL OPIUM—TOBACCO
Habits Positively Cured. Only authorized Keeley Institute in Oregon. Write for illustrated circular. KEELEY INSTITUTE, 71 E. 11th N.
PORTLAND, OREGON

P N U No. 44—'11

WHEN writing to advertisers please mention this paper.

Knees Became Stiff

Five Years of Severe Rheumatism

The cure of Henry J. Goldstein, 14 Barton Street, Boston, Mass., is another victory by Hood's Sarsaparilla. This great medicine has succeeded in many cases where others have utterly failed. Mr. Goldstein says: "I suffered from rheumatism five years, it kept me from business and caused excruciating pain. My knees would become as stiff as steel. I tried many medicines without relief, then took Hood's Sarsaparilla, soon felt much better, and now consider myself entirely cured. I recommend Hood's."

Get it today in usual liquid form or chocolated tablets called **Sarsatabs.**

Dog Days.

Dog days is the name applied to the heated season of the year at the time of the heliacal rising of Sirius, the dog star; that is, the time when it rose just before the sun. They usually lasted for about 40 days. We still retain the expression of dog days as applied to the hottest season of the year, but owing to the procession of the equinoxes it is no longer the time of the heliacal rising of the dog star.

Does Away With Posing.

The latest craze among the Berlin smart set is having one's portrait sketched or painted while asleep. The craze was started by an Austrian aristocrat, Countess Czivick, who, according to a current story, fell asleep while waiting in the atelier of a well-known painter. The painter found the countess so charming as she slumbered that he drew her in that condition. The portrait was a great success.

BLUE! BLUE! BLUE!

Blue that's all blue. RED CROSS BALL BLUE delights the laundress. A wash day necessity. Once tried, always used. A standard bluing for 20 years.

More satisfactory than liquid blue, and more economical because it is not 4-5 water. Easily handled and cannot spill. Price, 10 cents. ASK THE GROCER.

Game From Africa.

A special train recently left Nairobi containing a record shipment of wild animals, intended for a menagerie at Hamburg. The game was collected by a hunting party in British and German East Africa. It embraced eight giraffes, eleven hippopotami, two rhinoceroses, twelve waterbuck, seven wildebeeste, three hartebeeste, nineteen bushbuck, nineteen reedbuck and about fifty antelopes and gazelles.—Daily Consular and Trade Reports.

Father's Fairy Friends.

Out in Swarthmore, where everybody is unusually bright and clever, a little girl was asked by a visitor who is spending the summer at Strath Haven Inn if she knew anything about fairies, relates the Philadelphia Times. "Oh, indeed I do," promptly responded the little eight-year-old. "They're particular friends of papa, but mamma doesn't like 'em, and every time she's angry with father she scolds him for associating with them."

Do You Use Eye Salve?

Apply only from Aseptic Tubes to Prevent Infection. Murine Eye Salve in Tubes—New Size 25c. Murine Eye Liquid 25c-50c. Eye Books in each Pkg.

Originally Color Bearers.

Ensign is a word formed on the idea of the display of insignia, badge or device and was formerly much used where we now employ the word colors. The company officers in a regiment who were, until late years, termed ensigns were, at a still earlier period, more correctly termed "ensign bearers."

Composition of Precious Stones.

The iridescence of the opal is due to the amount of water in its composition and contraction fissures in the stone, but similar characteristics are found in other stones where films cause diffraction. The opalescence of the moonstone is caused by the enormous number of planes of separation in the stone, light being totally reflected from these planes.

Ancestral Pride of the Future.

"One of my forefathers was a signer of the Declaration of Independence." "That is something," replied Mrs. Voteby Gumm. "But think of the proud satisfaction with which my great-great-granddaughters will point to the fact that one of their foremothers was a militant suffragette."

One Explanation.

There are men who are startlingly successful as cheap politicians, and for the life of us we can not tell why, unless it be the wind bloweth where it listeth, and that from them the wind bloweth loud even though no one listeth long.—Exchange.

TRADE MARK
S. B.
COUGH AND CONSUMPTION REMEDY
THE OLD & RELIABLE REMEDY FOR CHRONIC & RECENT COUGHS, HORSENESS. BRONCHITIS, INFLUENZA AND COLDS.
PRICE 25 AND 50 CENTS
ASK YOUR DEALER
S. B. MEDICINE MFG. CO.
PORTLAND, ORE.

W. L. DOUGLAS
$2.50, $3.00, $3.50 & $4.00 SHOES

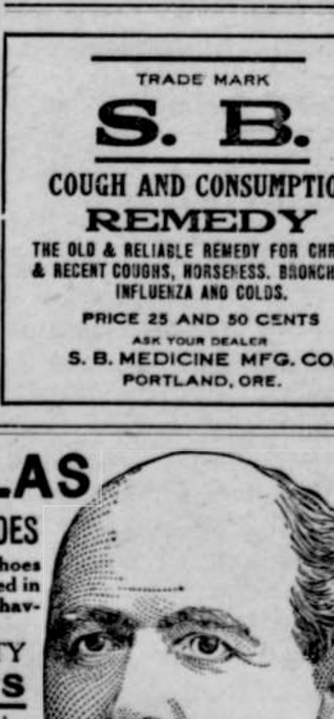

Men and Women wear W.L.Douglas shoes because they are the best shoes produced in this country for the price. Insist upon having them. Take no other make.
THE STANDARD OF QUALITY
FOR OVER 30 YEARS
The assurance that goes with an established reputation is your assurance in buying W. L. Douglas shoes.
If I could take you into my large factories at Brockton, Mass., and show you how carefully W.L.Douglas shoes are made, you would then understand why they are **warranted** to hold their shape, fit better and wear longer than any other make for the price
CAUTION The genuine have W. L. Douglas name and price stamped on bottom
If you cannot obtain W. L. Douglas shoes in your town, write for catalog. Shoes sent direct from factory to wearer, all charges prepaid. W.L. DOUGLAS, 145 Spark St., Brockton, Mass.
ONE PAIR of my BOYS' $2, $2.50 or $3.00 SHOES will positively outwear TWO PAIRS of ordinary boys' shoes
Fast Color Eyelets Used Exclusively.

Alice, the Traveler.

A successful Chicago man of the self-made variety having purchased a fine library by the foot was showing it with some pride to a friend of literary attainments.

The self-made man ran his business on the card index system and his library with the same degree of method. Cases were marked plainly, "Travel," "Art," "Poetry," "Science," etc.

Occupying a prominent place in the "Travel" case the friend noticed a very handsome volume with the title in gold letters on the back, "Alice in Wonderland."—Youth's Companion.

WHAT I WENT THROUGH

Before taking Lydia E. Pinkham's Vegetable Compound.

Natick, Mass.—"I cannot express what I went through during the change of life before I tried Lydia E. Pinkham's Vegetable Compound. I was in such a nervous condition I could not keep still. My limbs were cold, I had creepy sensations, and I could not sleep nights. I was finally told by two physicians that I also had a tumor. I read one day of the wonderful cures made by Lydia E. Pinkham's Vegetable Compound and decided to try it, and it has made me a well woman. My neighbors and friends declare it had worked a miracle for me. Lydia E. Pinkham's Vegetable Compound is worth its weight in gold for women during this period of life. If it will help others you may publish my letter."—Mrs. NATHAN B. GREATON, 51 N. Main Street, Natick, Mass.

The Change of Life is the most critical period of a woman's existence. Women everywhere should remember that there is no other remedy known to medicine that will so successfully carry women through this trying period as Lydia E. Pinkham's Vegetable Compound.

If you would like special advice about your case write a confidential letter to Mrs. Pinkham, at Lynn, Mass. Her advice is free, and always helpful.

Queer Sacrifice.

The story of a tragedy of charity comes from Paris. The other day a septuagenarian widow named Bertin was so distressed on hearing the story of a starving family that she shot herself and left them the whole of her money—$250.

FREEDOM FROM COLDS & HEADACHES
INDIGESTION & SOUR STOMACH
BILIOUSNESS & CONSTIPATION
and other ills, due to an inactive condition of the Liver, Stomach and Bowels, may be obtained most pleasantly and most promptly by using Syrup of Figs and Elixir of Senna. It is not a new and untried remedy, but is used by millions of well-informed families throughout the world to cleanse and sweeten and strengthen the system whenever a laxative remedy is needed.
When buying note the full name of the Company—California Fig Syrup Co.,—printed on every package of the genuine.
Regular price 50¢ per bot. one size only. For sale by all leading druggists.
THE ORIGINAL and GENUINE
SYRUP of FIGS and ELIXIR of SENNA
IS MANUFACTURED BY
CALIFORNIA FIG SYRUP CO.

Chest Pains and Sprains

Sloan's Liniment is an excellent remedy for chest and throat affections. It quickly relieves congestion and inflammation. A few drops in water used as a gargle is antiseptic and healing.

Here's Proof

"I have used Sloan's Liniment for years and can testify to its wonderful efficiency. I have used it for sore throat, croup, lame back and rheumatism and in every case it gave instant relief."
REBECCA JANE ISAACS, Lucy, Kentucky.

SLOAN'S LINIMENT

is excellent for sprains and bruises. It stops the pain at once and reduces swelling very quickly.
Sold by all dealers.
Price, 25c., 50c., $1.00

Sloan's Treatise on the Horse sent free. Address Dr. Earl S. Sloan Boston, Mass.

PANICKY MANCHUS FLEEING PEKIN

Fear Race Feeling May Precipitate Massacre.

Women Adopt Disguises—Americans Hold Section of Wall—6,000 Troops Mutiny.

Amoy, China—Placards have been posted on the city gates announcing that the revolutionists intend to take the city this week.

The people of Amoy are further apprised that if they surrender peacefully order will be preserved, if not no guarantee of order would be given.

Pekin—The situation in Pekin is becoming worse. A veritable panic prevails among the Manchus, and the Manchu women are adopting Chinese dress. Some of them are attempting to make their feet appear smaller by peculiarly constructed shoes.

Alost all departing trains are drawn by two engines. So heavily are they loaded that the people are sitting on top of their household belongings. Officials are seeking asylum for their wives and children among the foreigners. Prior to the revolution the newspapers frequently cried out agaisnt the presence of foreign soldiers, but the natives are now fleeing to them for shelter.

The presence of 15,000 Manchu troops insures the safety of the capital for the present. The only danger seems to be from a sudden attack against the throne and officials, which might precipitate the threatened massacre by the Manchus. Race feeling is becoming intensified.

The price of provisions is still rising and a large number of foreigners are entering the legation quarter. The legation guards are preparing for emergencies. The Americans had sandbags piled on the corner wall, which is now under a strong guard. Picturesque movements of the Manchu troops through the city gates occur silently after nightfall to prevent excitement among the population.

Rumors are current that the emperor has been spirited away and that Prince Ching, who is too old for flight, has committed suicide. There are many such stories. They may or may not be true. The American legation has issued orders that the women and children living along the Pekin-Hankow railway and also in the country to the west of the line shall proceed as soon as possible to the coast.

ARABS IN CHAINS RIDDLED.

Tripolitans Break Through Lines of Enemy and Escape to Desert.

Berlin—That the Italians are taking hundreds of natives into the city of Tripoli in chains and shooting them in groups is announced in the Lokal Anzeiger. The dispatch from the scene of the war further says that discipline in the Italian ranks is demoralized.

The Turks have organized a regular caravan service for provisioning their forces from the Southern provinces. The Arabs are streaming more numerously than ever to the aid of the Turks, even from the most remote provinces.

The soldiers have lost their heads and are almost out of control of their officers. The general staff is more than uneasy.

According to the correspondent, in Thursday's battle the losses on both sides were enormous. Hundreds of Tripolitans broke through the Italian sides and disappeared in the desert. For the first time the Turks were repulsed, instead of withdrawing voluntarily. Nevertheless they repeated several times their vain attacks.

Tripoli—The Turkish forces attacked the town of Homs, not far from Tripoli, but were repulsed with heavy losses.

Niagara Rapids Braved.

Niagara Falls—Captain Klaus Larson, of Detroit, made his second Niagara river trip in a motorboat from the cataract to Lewiston. He completed the six-mile trip through the turbulent water in 25 minutes, coming through without a scratch. Larson says he is through with Niagara adventures, but next year will make a trip across the Atlantic in his boat, the "Niagara." As the Niagara entered the whirlpool Larson was caught in a cross-current and almost drawn into the vortex.

Seedless Apple Found.

Reno, Nev.—Through an accidental discovery made by C. S. Seager, of Davis Creek, Cal., in an apple orchard at Pine Creek, California, of a tree bearing seedless and coreless apples, it is hoped that with the assistance of Luther Burbank it will be possible to propagate seedless apples.

Seager will take 12 samples to Burbank. The tree on which they grew is seven years old, but has been eaten back by livestock. This year it bore 25 seedless apples, all perfect and coreless.

Ancient Fortune Divided.

San Jose, Cal.—The family of Dr. Thomas A. Perrin, a physician of this city, say advices just received from Brantford, Ont., has established claim to $4,500,000 in the Bank of England, which has been lying idle there more than 200 years.

The fortune will be divided among nine heirs. A sister, Mrs. A. Craig, of North Dakota, gets a ninth share and two nephews and three cousins, if found, willl get a half million each.

Pulitzer is Dead.

Charleston, S. C.—Joseph Pulitzer, proprietor of the New York World and the St. Louis Post-Dispatch, died here aboard his yacht, the Liberty, in Charleston harbor. The immediate cause of Mr. Pulitzer's death was heart failure. He had been in ill health for several days, but until a few hours before the end came none of those around him suspected the gravity of his condition.

Had Time to Waste.

The late Sylvanus Miller, civil engineer, who was engaged in railroad enterprises in Central America, was seeking local support for a road, and attempted to give the matter point. He asked a native: "How long does it take you to carry your goods to market by mule pack?" "Three days," was the reply. "There's the point," said Miller. "With our road in operation you could take your goods to market and be back home in one day." "Very good, senor," answered the native. "But what would we do with the other two days?"

Mothers will find Mrs. Winslow's Soothing Syrup the best remedy to use for their children during the teething period.

"Yes," she admitted, "this is the first time I have ever been in love, but—"

"But what?" interrupted the young man in the moonlight scene, anxiously.

"It is so nice," she continued, "that I hope it won't be the last."—Chicago News.

Pettits Eye Salve STOPS EYE ACHES

Coffee to Relieve Fatigue.

The question is sometimes asked: What will relieve fatigue more quickly than anything else? Clerks in stores and men generally as well as women shoppers become at times very tired. Fortunately the British army has thrashed the question out, and tried every kind of decoction that could be thought of, and we may profit by their experience. They award the palm to coffee, and declare it has neither superior nor equal for this purpose.

Did Horse Seek Death?

Can a horse commit suicide? This theory is brought forward through a singular affair at Prighouse, England. About a week ago a horse fell into a pond in the vicinity of the Brighouse cricket field, and it was got out after two hours of strenuous exertion. A day or two later the horse found its way to the same pond, and this time met with its death. Brighouse people are asking if the horse went there purposely.

An Early Award.

"Do you think there is anything creditable in that man Skinnum's past?" "Well," replied the discreet man, "I understand that somewhere among his effects he has a mug with the sentence 'For a Good Boy' printed on in gilt letters. But, of course, I have no way of knowing how he came by it."

A SIMPLE HOME REMEDY
FOR LUMBAGO, RHEUMATISM AND KIDNEY TROUBLE

Salgrene is an old and tested remedy for almost all kinds and all classes of disease. Two parts Salgrene and four parts Olive Oil makes an invaluable remedy for Lumbago, Kidney Trouble and Rheumatism. It is especially recommended in cases of Kidney Trouble, as it contains absolutely no alcohol, alcohol being an irritant to the kidneys. *TRY IT.*

Whittemore's Shoe Polishes
Finest in Quality. Largest in Variety.
They meet every requirement for cleaning and polishing shoes of all kinds and colors.

GILT EDGE the only ladies shoe dressing that positively contains Oil. Blacks and Polishes ladies' and children's boots and shoes, shines without rubbing, 25c. "French Gloss," 10c.
DANDY combination for cleaning and polishing all kinds of russet or tan shoes, 25c. "Star" size, 10c.
ELITE combination for gentlemen who take pride in having their shoes look A 1. Restores color and lustre to all black shoes. Polish with a brush or cloth, 25c.
BABY ELITE size 10c.
If your dealer does not keep the kind you want, send us his address and the price in stamps for a full size package.
WHITTEMORE BROS. & CO.,
20-26 Albany St., Cambridge, Mass.
The Oldest and Largest Manufacturers of Shoe Polishes in the World.

CONTINENTAL LIFE INSURANCE AND INVESTMENT Co.
"Insure in sure insurance"
Above are the prize winning trademark and motto.
Winner of the $50 prize for trademark is J. G. Smith, Hotel Ellsworth, Denver, Colo.
Winner of the prize for motto is Burl Armstrong, 829 East Third South Street, Salt Lake City, Utah.
The judges of the contest were: A. N. McKay, General Manager of the Salt Lake Tribune and Telegram; W. W. Armstrong, President of the National Copper Bank of Salt Lake City (no relation to the motto prize winner); J. S. Critchlow, Manager of Western Fuel Co., Salt Lake City.
So many designs and mottos were submitted in competition that the judges found it impossible to arrive at a decision by October 14, and therefore asked and received an extension of time.
The CONTINENTAL is a strong Western company, devoted to the upbuilding of the West. It writes a policy which pays in case of sickness or accident, as well as combining many other attractive points.
Watch the Continental grow.
Continental Life Insurance & Investment Company
W. H. Cunningham, General Manager
Home office, McCornick Bldg., Salt Lake
"Insure in sure insurance."
Take out a policy TODAY in the Continental Life.
S. BLEIWEISS, General Agent
834 E. Yamhill Street, Portland, Ore.

TAKE A DOSE OF
PISO'S
THE BEST MEDICINE
for COUGHS & COLDS

The Right Way

In All cases of
DISTEMPER, PINK EYE, INFLUENZA, COLDS, ETC.,
Of All Horses, Brood Mares, Colts, Stallions, is to
"SPOHN THEM"
On their tongues or in the feed put Spohn's Liquid Compound. Give the remedy to all of them. It acts on the blood and glands. It routs the disease by expelling the disease germs. It wards off the trouble, no matter how they are "exposed." Absolutely free from anything injurious. A child can safely take it. 50 cents and $1.00; $5.00 and $10.00 the dozen. Sold by druggists, harness dealers, or sent express paid by the manufacturers.
Special Agents Wanted
SPOHN MEDICAL CO.
Chemists and Bacteriologists
GOSHEN, IND., U. S. A.

Be Cured In Your Own Home
Rheumatism, Stomach and Lung Troubles, Skin Diseases Cured permanently in short time and at small cost by use of a concentrated mineral water. No Fake. Send for testimonials and literature. $1.00 trial package 25 cents.
Address LANG'S ROCKY MOUNTAIN MINERAL WONDER COMPANY
231 Main Street, PORTLAND, OREGON.

Futile.

Teacher — Tommy, what is the meaning of the word futility?

Tommy—I don't know exactly, but as an example it would be trying to tickle a turtle's back with a chicken feather.—Youngstown Telegram.

The Extreme Threat.

At the finish of a "neighborly" quarrel:

"By jove, if you don't stop trying to make me angry, I'll get my wife a new hat and then you will have to buy one for yours."—Toledo Blade.

Stomach Blood and Liver Troubles

Much sickness starts with weak stomach, and consequent poor, impoverished blood. Nervous and pale-people lack good, rich, red blood. Their stomachs need invigorating for, after all, a man can be no stronger than his stomach.
A remedy that makes the stomach strong and the liver active, makes rich red blood and overcomes and drives out disease-producing bacteria and cures a whole multitude of diseases.
Get rid of your Stomach Weakness and Liver Laziness by taking a course of Dr. Pierce's Golden Medical Discovery —the great Stomach Restorative, Liver Invigorator and Blood Cleanser.
You can't afford to accept any medicine of ***unknown composition*** as a substitute for "Golden Medical Discovery," which is a medicine OF KNOWN COMPOSITION, having a complete list of ingredients in plain English on its bottle-wrapper, same being attested as correct under oath.
Dr. Pierce's Pleasant Pellets regulate and invigorate Stomach, Liver and Bowels.

Metaphorical Zoology.

The latest mixed metaphor comes from France, and is worthy of being placed on record. The occasion of it was a dock strike at Rochefort, the dockers being filled with indignation because the authorities refused them a fortnight's holiday on full pay, and this is how their spokesman rendered the ancient sentiment that worms will turn. "Even the feeble sheep," he exclaimed, "when the fierce blasts of indignation make its fleece bristle up on end, feels that it must thrust out its talons and scratch."—Pall Mall Gazette.

TRY MURINE EYE REMEDY
for Red, Weak, Weary, Watery Eyes and Granulated Eyelids. Murine Doesn't Smart—Soothes Eye Pain. Druggists Sell Murine Eye Remedy, Liquid, 25c, 50c, $1.00. Murine Eye Salve in Aseptic Tubes, 25c, $1.00. Eye Books and Eye Advice Free by Mail.
Murine Eye Remedy Co., Chicago.

Singular.

We noted yesterday the drowning of a boy named Johnny Ward in Mill river, and stated his body had not been found. That night a man who is familiar with the circumstances of the case had a dream in which he saw the boy, so he states, clinging to a post under a building. Yesterday a careful search for the body was made, and it was found under Daniels' mill, on Mill street, the arms of the lad firmly clasped about a piece of timber used for a support to the building. The finding of the body in the position as seen in the dream is singular. —Hartford Courant.

A pin scratch may cause blood poison, a rusty nail cut is very apt to do so. Hamlins Wizard Oil used at once draws out all infection and makes blood poison impossible.

Clara Barton's Splendid Work.

America owes its Red Cross almost entirely to one woman—Clara Barton. While resting in Europe, after her arduous work during the civil war, she learned of Mr. Durant, read his book, looked into the treaty, saw its application in the wars then pending, and came home determined that her own country should ratify the treaty and put it to good use. Said Miss Barton: "If we had adopted the Red Cross idea in the Civil war Andersonville, with its 10,000, would never have stained our record."

Constipation causes and seriously aggravates many diseases. It is thoroughly cured by Dr. Pierce's Pellets. Tiny sugar-coated granules.

Purists Up in Arms.

The purists are now objecting to the use of such modern terms as "drummer" for commercial traveler, "sleeper" for sleeping car, "hard up," "on the go" and so on. They also oppose the phrase, "an awfully pretty girl" on the ground that beauty never produces awe in the beholder.

Just Like That.

"I shall not permit you," he declared, "to trample on my love with impunity." "I shall not do it," she saucily replied, for she had just been invited to go to dinner with the son of a Pittsburgh millionaire. "When I trample on your love I shall do it with my feet."

Roman Cookery.

The striking features of cookery among the rich Romans were: multiplicity of dishes, the destruction and waste of vast quantities of material, and the absolute disguising of flavors by means of extraordinary combinations of highly seasoned sauces and gravies.

Overcoming Obstacles.

There is something else for us to do in this world than to resign ourselves to a series of circumstances. If we try hard enough we will find a way to surmount them.

"You look warm."

"I have been chasing a hat."

"Did your hat blow off."

"It was not my hat; it belonged to somebody else and it had a pretty girl under it."

"Did you catch it?"

"Yes. My wife saw me chasing it."—Houston Post.

THE KEYSTONE TO HEALTH IS HOSTETTER'S STOMACH BITTERS

Stomach out of order? Bowels Weak?
TAKE A COURSE OF THE BITTERS
At Once It will do you good

Mexican Mustang Liniment
FOR RHEUMATISM.
Mrs. Olive Huntington, Nortons, Ore., says:
"I consider your Mexican Mustang Liniment the best of liniments. I have used it for different ailments and it always gave satisfactory results. It is especially good in cases of Inflammatory Rheumatism and all forms of lameness."
25c. 50c. $1 a bottle at Drug & Gen'l Stores

Mrs. Knagg—Your promises don't go any more. I want some money. Money talks.

Mr. Knagg — I know it does, my dear. That's why I didn't spring any on you. I didn't think you'd care to meet arrival.—Chicago News.

"I shall never again ask him for his advice."

"What's the matter?"

"He never thinks what I have made up my mind to do is right."—Detroit Free Press.

Coughs of Children
Especially night coughs. Nature needs a little help to quiet the irritation, control the inflammation, check the progress of the disease. Our advice is —give the children Ayer's Cherry Pectoral. Ask your doctor if this is his advice also. He knows best. Do as he says.
Ayer's We publish our formulas. We banish alcohol from our medicines. We urge you to consult your doctor.

If you think constipation is of trifling consequence, just ask your doctor. He will disabuse you of that notion in short order. "Correct it, at once!" he will say. Then ask him about Ayer's Pills. A mild liver pill, all vegetable.
—Made by the J. C. Ayer Co., Lowell, Mass.—