**Send Your Produce to FRANK L. SMITH**

We will pay as follows for produce of good, fresh quality, and we will not take off commission:

| | |
|---|---|
| Block hogs | 10½c |
| Small Veal up to 130 pounds | 13c |
| Large live Hens | 17c |
| Spring Chickens, live | 16c |
| Dressed Chickens | 18c and 19c |
| Eggs, market price. | |

Ship us your ducks, turkeys, geese, potatoes, cabbage, apples and all other kinds of fruit and vegetables

FRANK L. SMITH MEAT CO.
"Fighting the Beef Trust"
PORTLAND, OREGON

We will sell you egg packers complete with fillers for 15c each.



**WOULD $20 TO $30 WEEKLY** Interest you Make money in your spare hours. No canvassing or soliciting. Address HOME CIRCLE, BOX 1444, BOSTON, MASS



**KODAKS** AND KODAK SUPPLIES

Write for catalogues and literature. Developing and printing. Mail orders given prompt attention

Portland Photo Supply Co.
149 Third Street PORTLAND, ORE.



**BEAUTIFUL POST CARDS FREE**

Send 2c stamp for five samples of our very best Gold Embossed Birthday, Flower and Good Luck Postal Cards; beautiful colors and lovelies designs. Art Post Card Club, 16 Jackson St., Topeka, Kan.


### Just Like Cricket.

According to the new football rules there will be three intermissions during the game.

That's so much like dear old cricket, don't you know.

The whistle blows, the game stops, the players fleck the dust from their cuffs.

"Come, boys," says the trainer—always so gentlemanly and thoughtful—"come and take some tea."

So they trot across to the tiring room and sit around on the cushions, quite comfortably, and sip the fragrant Bohea, or the aromatic Lipton—clear, and with lumps, and when the whistle blows the recall they put their spoons in their saucers and amble back to the field prepared to renew the brutal nudging and wrist slapping.

It was just a lovely idea to make the once vicious sport, a between-the-tea-cups game, don't you think?

### Ungrateful Baby.

When a man brings his baby down town, and does the best he can for it, it makes him feel funny when the baby sets up a yell and says: "I want mamma!"

### Juvenile Entertainment to Date.

The small daughter of a New York millionaire who dwells in Westchester county asked her friends to a luncheon to celebrate the "closed season for books." The table was round, and in the center stood a Dutch pine tree with a pond containing fish. On the branches of that tree hung miniature turkeys and sugar plums and fruit, and something from it was given to each little guest. And each turkey and sugar plum contained a dainty little gift in jewelry from the hostess.

### To Brighten Old Gilt.

Old gilt, such as the gilded frames of chairs, or old picture frames and mirrors, if they do not require regilding entirely, may be brightened by using an excellent mixture of three ounces of white of egg and an ounce of chloride of potash or soda. This should be painted over the surface with a feather or a water-color paint brush.

Tightness across the chest means a cold on the lungs. That's the danger signal. Cure that cold with Hamlins Wizard Oil before it runs into Consumption or Pneumonia.

### Rubber Eraser in Laundry.

One instrument of cleanliness found in a first-class laundry is a rubber eraser. "That is needed to rub the pencil marks from cuffs," said the manager. "We used to throw that kind of correspondence into soap water and try to wash it clean, but marks made by some pencils soaked in instead of washing out, and left the cuffs splotched and streaked, so they are now treated to a preliminary dry scrub with an eraser."


Mothers will find Mrs. Winslow's Soothing Syrup the best remedy to use for their children during the teething period.


### Cynical Florida Buck.

Mr. B. Beachham, who recently returned from the forest, among other trophies of the hunt brought back a pair of buck horns, and upon the extreme point of each prong was the perfect formation of a dog's head. Mr. Beacham's only reasonable conclusion is that it is the result of a former exciting chase. After having it exquisitely mounted he may present it to the Smithsonian institution at Washington.—Orlando Reporter.


## The Human Heart

The heart is a wonderful double pump, through the action of which the blood stream is kept sweeping round and round through the body at the rate of seven miles an hour. "Remember this, that our bodies will not stand the strain of over-work without good, pure blood any more than the engine can run smoothly without oil." After many years of study in the active practice of medicine, Dr. R. V. Pierce found that when the stomach was out of order, the blood impure and there were symptoms of general breakdown, a tonic made of the glyceric extract of certain roots was the best corrective. This he called

**Dr. Pierce's Golden Medical Discovery**

Being made without alcohol, this "Medical Discovery" helps the stomach to assimilate the food, thereby curing dyspepsia. It is especially adapted to diseases attended with excessive tissue waste, notably in convalescence from various fevers, for thin-blooded people and those who are always "catching cold."

Dr. Pierce's Common Sense Medical Adviser is sent on receipt of 31 one-cent stamps for the French cloth-bound book of 1008 pages. Address Dr. R. V. Pierce, No. 663 Main Street, Buffalo, N. Y.

The Rayo Lamp is a high grade lamp, sold at a low price. There are lamps that cost more, but there is no better lamp made at any price. Constructed of solid brass; nickel plated—easily kept clean; an ornament to any room in any house. There is nothing known to the art of lamp-making that can add to the value of the RAYO Lamp as a light-giving device. Every dealer everywhere. If not at yours, write for descriptive circular to the nearest agency of the

STANDARD OIL COMPANY (Incorporated)



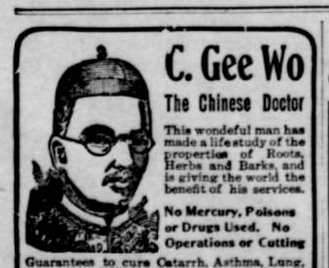

**C. Gee Wo**
The Chinese Doctor

This wonderful man has made a life study of the properties of Roots, Herbs and Barks, and is giving the world the benefit of his services.

No Mercury, Poisons or Drugs Used. No Operations or Cutting

Guarantees to cure Catarrh, Asthma, Lung, Stomach and Kidney troubles, and all Private Diseases of Men and Women.

A SURE CANCER CURE

Just received from Pekin, China—safe, sure and reliable. Unfailing in its works.

If you cannot call, write for symptom blank and circular. Inclose 4 cents in stamps.

CONSULTATION FREE

The C. Gee Wo Medicine Co.
162½ First St., cor. Morrison, Portland, Or.



TWO GRAND CRUISES
**AROUND THE WORLD**

The First to leave New York November 1, 1911, and the Second from San Francisco, February 17, 1912.

By the Large Transatlantic S. S. CLEVELAND (17,000 TONS)

Duration 110 Days $650 and up, including all necessary expenses aboard and ashore.

Optional Tours OF 17 DAYS IN INDIA, 14 DAYS IN JAPAN.

Send for Illustrated Booklet.

HAMBURG-AMERICAN LINE
41-45 BROADWAY, NEW YORK



**PISO'S**
IS THE NAME OF THE BEST MEDICINE for COUGHS & COLDS



**OREGON AND WASHINGTON**
FARM LANDS
Bought and Sold

HARRY M. COURTRIGHT
Yeon Bldg., Portland, Ore.

**BELMONT AUTO SCHOOL**
You get the most thorough instructions in civil and practical work that can be produced. Machine work, drill press and engine. Finely equipped machine shop and lecture room. Tuition for $35 cash; $40 payments $10 per week.
BELMONT AUTO SCHOOL & REALTY COMPANY.
East 23d and Morrison, Portland, Or.



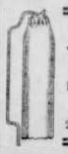

INSIST UPON
WESTERN Gasoline and Kerosene MANTLES
L. A. KLEIN & CO., Inc., Distributors
28 Front Street Portland, Ore.



Homesteads and Timber Lands Located
If your Farm or Property is For Sale
I Can Sell it QUICK for CASH
Send Description and Price. Address
C. A. BENGTSON
500 Henry Bldg. PORTLAND, ORE.



Skylights Tanks Gutters
Down Spouts Steel Ceiling
J. C. BAYER
204 Market Portland, Oregon


### Much or Little?

The new maid seemed eminently satisfactory, but the mistress of the house thought a few words of advice would be just as well. "And remember," she concluded, "that I expect you to be very reticent about what you hear when you are waiting at table." "Certainly, madam, certainly," replied the treasure. But then her face lit up with an innocent curiosity. "May I ask, madam, if there will be much to be reticent about?"


Only One "BROMO QUININE"
That is LAXATIVE BROMO QUININE. Look for the signature of E. W. GROVE. Used the World over to Cure a Cold in One Day. 25c.


### Kind to Animals.

Remove the sting of a wasp or bee with a watch key, pressing the place with it; then rub the sting with a slice of raw onion, moist tobacco or a damp blue bag.—Daily Mirror. Press gently, dry, dust with boracid acid powder and return it to the bee (or wasp).—Punch.

### Canary Island Soil.

On the Canary Islands the soil is so rich that it is devoted almost exclusively to the cultivation of the vine and fruits and most of the food consumed has to be imported.


Tonseth Floral Company
CUT FLOWERS FLORAL DESIGNS
WEDDING DECORATIONS
Special attention given to out-of-town orders.
325 Morrison St., Portland.



**FREE** Boys and girls! Do you want a good camera ABSOLUTELY FREE? Not a toy. Takes good pictures. Send address; we will forward 24 pkgs. of Postal Cards. Sell them to your friends and neighbors at 10c per pkg. Return the money to us. We will then send you this camera ABSOLUTELY FREE. Write today.
THE HELPERS, Ellsworth, Clarke Co., Wash.



"A Corking Good Smoke!"
MONUMENTAL
FULL 5¢ WORTH
CIGAR
Write for Prices and Sample
Sig. Sichel & Co.
PORTLAND, ORE.
Wholesale Agents

YOUNG MEN WANTED
TO LEARN TO DRIVE AND REPAIR AUTOMOBILES.
Thorough, practical and unlimited course. We assist students to secure positions as chauffeurs, repairmen, etc. Write
Automobile School of Oregon
718 Merchants Trust Building
PORTLAND, OREGON



GOLDEN WEST
COFFEE
TEA SPICES
BAKING POWDER
EXTRACTS
JUST RIGHT
CLOSSET & DEVERS
PORTLAND, ORE.


### Possibly.

Mr. Styles—"I see that, on an average, over 60 reputed centenarians die each year, in England and Wales." Mrs. Styles—"Oh, that's too bad! Do you suppose those heavy fogs they have over there have anything to do with it?"

# CURRENT EVENTS OF THE WEEK

## Doings of the World at Large Told in Brief.

### General Resume of Important Event Presented in Condensed Form for Our Busy Readers.

American officers are making the Mexican rebels proficient soldiers.

A recurrence of violent outbreaks of cholera is threatened in Southern Italy.

Impeachment of the Japanese cabinet, headed by Marquis Katsura, is demanded by the diet.

Congressman Hill, of Connecticut, prophesies that Taft will hold congress in session all summer of necessary, to pass a reciprocity measure.

Mexican rebels bring their wounded to the border and Americans take care of them, but they are not permitted to return to the rebel ranks.

It is alleged that naval secrets have been given to Brazil by Secretary of State Knox in order to secure contracts for battleships for American bidders.

White settlers on the Siletz reservation in Oregon have petitioned Governor West to put a stop to lawlessness among the Indians, and threaten to take the law into their own hands if the governor refuses.

The National grange has notified the senate finance committee that the proposed reciprocity treaty has already caused a drop of 7 cents in the price of wheat, and that the granges will fight the measure to a finish.

What is practically civil war prevails in the plague stricken district of Manchuria. Thousands of unemployed men have turned bandits and are looting villages. Chinese troops sent to stop the plundering have been defeated repeately.

W. H. Corbett, president of the Willamette Iron and Steel works, is dead.

Arbuckle Bros. have a corner on coffee and prices are rising as a result.

Russia disregards the protests of the powers and continues her preparations for war upon China.

The Oregon legislature has left nine measures to be voted on by referendum at the 1912 elections.

A guard will protect Count Apponyi, former Hungarian minister, when he appears in Chicago.

Aberdeen, Wash., mill men refuse to buy "stray" logs, as too many logs disappear from the booms and rafts.

Goatherds from the hills around San Ignacio brought news of a severe defeat of government troops by Mexican insurgents.

Oregon good roads enthusiasts are rejoicing over the passage by the legislature of four most important good roads bills.

A member of parliament was suspended for severely criticising the speaker and was obliged to openly apologize to regain his seat.

### PORTLAND MARKETS.

Wheat — Track prices: Bluestem, 81c; club, 78c; red Russian, 76-77c; valley, 80c; forty-fold, 78-79c.

Barley—Feed, $23-23.50 ton; brewing, nominal.

Millstuffs—Bran, $21-22 per ton; middlings, $27-28; shorts, $22-24; rolled barley, $25.50-26.50.

Corn—Whole, $28; cracked, $29 ton

Oats—No. 1 white, $27-27.50 ton.

Hay—Track prices: Timothy, Eastern Oregon, No. 1, $19-20; mixed, $16-18; alfalfa, $12-12.50; grain hay, $13-13.50; clover, $11-12.

Apples—Fancy, $1.50-2.50; choice, $1-1.25; common, 50c-$1 per box.

Green Fruits—Pears, $1.50-1.75 per box; cranberries, $13.50 per barrel.

Vegetables — Cabbage, $1.25-1.50 per cwt; celery, California, $3-3.25 per crate; garlic, 10-12c per lb; pumpkins, 2c; sprouts, 8c; carrots, 90c-$1 per cwt.; parsnips, $1; turnips, 90c-$1; beets, $1.25.

Potatoes—Oregon, buying prices: $1.25-1.40 per cwt.

Onions—Buying price: $2.50 per cwt.

Poultry — Live: Hens, 18-19c; springs, 18-18½c; turkeys, 20c; ducks, 20-23c; geese, 12-12½c. Dressed: Turkeys, choice, 23-25c.

Eggs—Oregon ranch, candled, 21-22½c per dozen.

Butter—City creamery, extras, 1 and 2-pound prints, in boxes, 33c per pound; less than boxes, cartons and delivery extra.

Pork—Fancy, 11-11½c per pound.

Veal—Fancy, 85 to 125 pounds, 13½-14c per pound.

Hops—1910 crop, 18½-19c; 1909 crop, 12-14c; contracts, 15-16c.

Wool—Eastern Oregon, 12-18c, according to shrinkage; valley, 17-19c; mohair, choice, 30c per pound.

Cattle—Prime steers, $6-6.85; good to choice, $5.75-6; fair to good, $5.25-5.75; common, $4-5; choice to prime cows, $5-5.25; good to choice beef cows, $4.75-5; common to fair beef cows, $2-4; choice spayed heifers, $5.25-5.50; good to choice heifers, $5-5.25; choice to good fat bulls, $4.25-4.50; fair to good fat bulls, $3-3.50; good to choice light calves, $7.75-8; fair to good light calves, $7-7.50; good to choice light calves, $3.75-4.75; good to choice stags, $5-5.25; fair to good stags, $4-4.50;.

Hogs—Choice, $8.25-8.75; good to choice, $8-8.25; poor, $7-7.50.

Sheep — Choice yearling wethers, grain fed, $4.25-4.60; old wethers, grain fed, $4-4.25; choice ewes, grain fed, $3.50-4.50; fair to medium ewes, grain fed, $2.75-3.25; choice lambs, grain fed, $5.75-6; good to choice, grain fed, $5.50-5.75; fair to good, $4.50-5.50; poor lambs, $2.50-3.50.

Hay fed sheep and lambs 50c lower than grain fed.

### Vegetarian Boots and Shoes.

An enterprising manufacturer has discovered a process whereby a passable imitation of leather may be manufactured from a vegetable product. The novelty owes its introduction to London vegetarians, who shuddered at the thought of the number of animals that were killed annually to keep humanity in boots. The imitation leather is being used for the manufacture of boots, shoes, Bible covers and a hundred other articles usually found in the art leather department.


One Thing That Will Live Forever.
PETTIT'S EYE SALVE, first box sold in 1807, over 100 years ago, sales increase yearly. All druggists or Howard Bros., Buffalo, N. Y.


### Creased Garments.

Clothes packed away during summer are often very creased. To remove the creases hang the article on a clothesline in the bath room, shut door and window, turn on the hot water tap to fill the room with steam, and leave the clothes for an hour or two. Afterward dry in the open air if possible.


**STOP THAT Stomach Trouble**

before it becomes serious—do it right now. Hostetter's Stomach Bitters is the quickest and surest medicine for you to take. Thousands have proven it. Start today. It is for Heartburn, Poor Appetite, Indigestion, Colds and Malaria.

INSIST ON GETTING HOSTETTER'S BITTERS

**Kow-Kure**

is not a "food"—it is a medicine, and the only medicine in the world for cows only. Made for the cow and, as its name indicates, a cow cure. Barrenness, retained afterbirth, abortion, scours, caked udder, and all similar affections positively and quickly cured. No one who keeps cows, whether many or few, can afford to be without "Kow-Kure." It is made especially to keep cows healthy. Our book "What to Do When Your Cows Are Sick" sent free. Ask your local dealer for "Kow-Kure," or send to the manufacturers.

Dairy Association Co., Lyndonville, Vt.


### Where Is He?

What has become of the old-fashioned boy who referred to his knife as a "frog sticker?" And what, by the way, has become of the old-fashioned Barlow knife?

### Use Rays of Sun.

Curved mirrors, concentrating the sun's rays upon a point beneath them, constitute a machine being tried out in South Africa to smelt metals directly from the ores.


**IN LATE WINTER AND EARLY SPRING**
We seldom feel JUST RIGHT

At such a time KASPARILLA is the best and safest Blood Purifier, the most successful prescription for spring humors and such disorders of the blood as boils, pimples, pustules, blotches, sores and cutaneous eruptions. Kasparilla is admitted to be the best remedy for that lack of energy and the peculiar debility so prevalent during the close of winter and the opening of spring. For derangements of the digestive organs it is a natural corrective, operating directly upon the liver and alimentary canal, gently but persistently stimulating a healthy activity. Its beneficial influence extends, however, to every portion of the system, aiding in the processes of digestion and assimilation of food, promoting a wholesome, natural appetite, correcting sour stomach, bad breath, irregularities of the bowels, constipation and the long list of troubles directly traceable to those unwholesome conditions. Kasparilla dispels drowsiness, headache, backache and despondency due to inactivity of the liver, kidneys and digestive tract. It is a strengthening tonic of the highest value.

THE BEST SPRING MEDICINE
HOYT CHEMICAL CO. Portland, Oregon



**Painless Dentistry**

is our pride—our hobby—our study for years and now our success, and ours is the best painless work to be found anywhere, no matter how much you pay. Compare our Prices.

DR. W. A. WISE, President and Manager
23 YEARS ESTABLISHED IN PORTLAND

We finish plate and bridge work for out-of-town patrons in one day if desired. Painless extraction free when plates or bridge work is ordered. Consultation free.

| | |
|---|---|
| Molar Crowns | $5.00 |
| 22k Bridge Teeth | 4.00 |
| Gold Fillings | 1.00 |
| Enamel Fillings | 1.00 |
| Silver Fillings | .50 |
| Good Rubber Plates | 5.00 |
| Best Red Rubber Plates | 7.50 |
| Painless Extr'tion | .50 |

BEST METHODS

All work fully guaranteed for fifteen years.

Wise Dental Co., Inc.
Painless Dentists
Failing Building, Third and Washington PORTLAND, ORE.
Office Hours: 8 A. M. to 8 P. M. Sundays, 9 to 1



Keeley Cure
**ALCOHOL**
OPIUM—TOBACCO
Habits Positively Cured. Only authorized Keeley Institute in Oregon. Write for illustrated circular.
KEELEY INSTITUTE, 71 E. 11TH N.
PORTLAND, OREGON.

**Be One of the First**

Our two complete 1911 Catalogs will illustrate and explain the many superior points of excellence of the complete high-grade lines of Dairy and Creamery Machinery and Supplies and Gasoline Engines which we carry. These valuable books are complete guides and are sent postpaid free of charge upon receipt of name and address. Send in your request now. State whether you wish Dairy or Creamery Catalog.

Monroe & Crisell
PORTLAND, OREGON
DAIRY MACHINERY and SUPPLIES


### Homesteader at 102.

That it is never too late to work has been proved by Mr. Louis Carpenter, aged 102 years, who has applied to the Saskatoon Land Office for a homestead. Mr. Carpenter is strong, vigorous and active, and is anxious to procure a preemption in addition.—London Standard.


TRY MURINE EYE REMEDY
for Red, Weak, Weary, Watery Eyes and Granulated Eyelids. Murine Doesn't Smart—Soothes Eye Pain. Druggists Sell Murine Eye Remedy, Liquid, 25c, 50c, $1.00. Murine Eye Salve in Aseptic Tubes, 25c, $1.00. Eye Books and Eye Advice Free by Mail.
Murine Eye Remedy Co., Chicago.


### Puzzle Beyond Solution.

The pickpocket business must be in hard lines. One fellow, driven to desperation it would seem, made an attempt to pick a woman's pocket in a New York theatre. That he did not find the pocket is understood without the saying.


PILES CURED IN 6 TO 14 DAYS.
Your druggist will refund money if PAZO OINTMENT fails to cure any case of Itching, Blind, Bleeding or Protruding Piles in 6 to 14 days. 50c.


### Without False Start.

No man can be happy or successful or of use to others unless he does what he is best fitted to do. Instinct will tell him what that is. It is for him to think long and seriously before he begins his life work, and then begin it without any false starts.

### To Clean Enamel.

When the enamel becomes discolored, scour it with a damp flannel dipped in garden mold, then rinse it in plenty of water. In this way the cleaning is effected without causing scratches or other damage.


Dr. Pierce's Pellets, small, sugar-coated, easy to take as candy, regulate and invigorate stomach, liver and bowels and cure constipation.


### Met Death in Hot Starch.

A fearful death was that of a man named John Baird at a mill in New York. As he bent over a large vat filled with boiling starch, he slipped and fell into the hot mixture. He was literally boiled to death before workmen dragged his body from the vat with hooks attached to a rope. The hot starch had reduced the man's clothing to fragments.


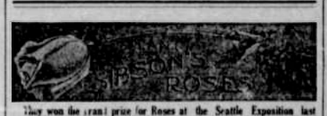


They won the grand prize for Roses at the Seattle Exposition last year. They are planted in Portland's most beautiful gardens. Large field plants by express. Send postal for catalogue today. THE SIRSON ROSE NURSERIES, 1180 C, Milwaukie Avenue, Portland, Oregon



**KIDNEY TROUBLE** Is a deceptive disease—thousands have it and don't know it. If you want good results you can make no mistake by using Dr. Kilmer's Swamp-Root, the great kidney remedy. At druggists in fifty-cent and dollar sizes. Sample bottle by mail free, also pamphlet telling you how to find out if you have kidney trouble.
Address Dr. Kilmer & Co., Binghamton, N. Y.



The confidence felt by farmers and gardeners in Ferry's Seeds to-day would have been impossible to feel in any seeds two score of years ago. We have made a science of seed growing.

FERRY'S SEEDS

always do exactly what you expect of them. For sale everywhere. FERRY'S 1911 SEED ANNUAL Free on request.

D. M. FERRY & CO., Detroit, Mich.


### Boarders in the World.

The people who live in houses, and sleep on beds, and walk on pavements, and buy their food from butchers and bakers and grocers, are not the most blessed inhabitants of this wide and various earth. The circumstances of their existence are too mathematical and secure for perfect contentment. They live at second or third hand. They are boarders in the world. Everything is done for them by somebody else—Henry Van Dyke.

### "Do It Now."

"Withhold not good from them to whom it is due, when it is in the power of thy hand to do it. Say not unto thy neighbor: Go, and come again, and tomorrow I will give, when thou hast it by thee."—Proverbs of Solomon III, 27, 28.


**Bad BLOOD**

"Before I began using Cascarets I had a bad complexion, pimples on my face, and my food was not digested as it should have been. Now I am entirely well, and the pimples have all disappeared from my face. I can truthfully say that Cascarets are just as advertised; I have taken only two boxes of them."

Clarence R. Griffin, Sheridan, Ind.

Pleasant. Palatable. Potent. Taste Good. Do Good. Never Sicken, Weaken or Gripe. 10c, 25c, 50c. Never sold in bulk. The genuine tablet stamped C C C. Guaranteed to cure or your money back.



P N U No. 8—'11



WHEN writing to advertisers please mention this paper.



45 CORDS SAWED IN ONE DAY

**KING OF THE WOODS**
POWER DRAG SAW

Weight 1600 lbs.; 4 H. P. Waterloo Engine, water cooled. Pulls itself forwards and backwards. Sled 4x7 feet. Uses only 4 gal. distillate per day at 8½c per gal. Get descriptive catalog and special prices. 1911 Catalog fresh off press; write for one. We also build Well Drilling Machines.

REIERSON MACHINERY CO.
184 Morrison St., Portland



**W. L. DOUGLAS**

ESTAB. 1876 $2.50 $3 $3.50 & $4 SHOES FOR MEN & WOMEN

BEWARE OF SUBSTITUTES.

REFUSE all substitutes claimed to be "just as good," the true values of which are unknown. You are entitled to the best. Insist upon having the genuine W. L. Douglas shoes with his name and price on the bottom.

W. L. Douglas shoes cost more to make than ordinary shoes, because higher grade leathers are used and selected with greater care; every detail in the making is watched over by the most skilled organization of expert shoemakers in this country. These are the reasons why W. L. Douglas shoes are guaranteed to hold their shape, look and fit better and wear longer than any other shoes you can buy.

If your dealer cannot supply you with the genuine W. L. Douglas shoes, write for Mail Order Catalog. Shoes sent direct from factory to wearer, all charges prepaid. W. L. Douglas, 145 Spark St., Brockton, Mass.

BOYS' SHOES $2.00, $2.50 & $3.00



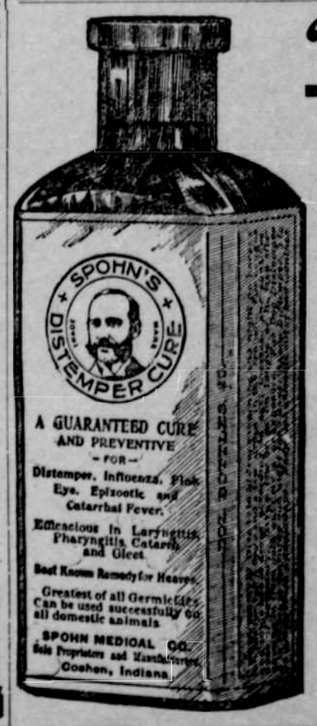


**"SPOHN'S"**

As this very remarkable preparation is now called, is the greatest Constitutional Remedy ever known for Brood Mares, Colts, Stallions and all other horses; also Distemper among Dogs and Sheep. This compound is made of the purest ingredients and not an atom of poisonous or injurious nature enters into its composition. Many persons are now taking SPOHN'S for La Grippe, Colds, Coughs, Kidney Trouble, etc., and it is always safe. It expels the Disease Germs from the body; acts directly on the Blood and Glands. SPOHN'S is now sold by nearly every druggist and harness dealer in the land, and any can get it for you, or send with remittance of price to the manufacturers, who will ship to your order, express paid. Fifty cents and $1.00 a bottle, and $5.00 and $10 the dozen.

Record of Annual Sales.

| | | |
|---|---|---|
| 1st Year | 1,053 | Bottles Sold |
| 2nd Year | 4,364 | " " |
| 3rd Year | 9,256 | " " |
| 4th Year | 19,150 | " " |
| 5th Year | 40,294 | " " |
| 6th Year | 72,380 | " " |
| 7th Year | 100,192 | " " |
| 8th Year | 124,500 | " " |
| 9th Year | 172,485 | " " |
| 10th Year | 221,760 | " " |
| 11th Year | 287,620 | " " |
| 12th Year | 378,902 | " " |
| 13th Year | 508,720 | " " |
| 14th Year | 548,260 | " " |

Send for our Booklet of twelve good recipes for family and stock medicines, FREE.

SPOHN MEDICAL CO.,
Chemists and Bacteriologists,
GOSHEN, IND., U. S. A.



**PUTNAM FADELESS DYES**

Color more goods brighter and faster colors than any other dye. One 10c package colors silk, wool and cotton equally well and is guaranteed to give perfect results. Ask dealer, or we will send postpaid at 10c a package. Write for free booklet how to dye, bleach and mix colors.
MONROE DRUG COMPANY, Quincy, Illinois.