

# Help rename the Co-Op Gallery at Art Center East

## Go! staff

**L**A GRANDE — The Co-Op Gallery at Art Center East will soon have a new name, but the final decision is up the community.

Through March 10, votes can be cast for one of four area artists who were nominated posthumously. The artist who receives the most votes will be announced at 6:30 p.m. Friday, March 11, during the closing reception for the Fiber Arts & Jewelry exhibit.

Darcy Dolge, ACE executive director, asks that people vote only once.

Votes can be cast at [www.artcentereast.org](http://www.artcentereast.org), by calling the art center at 541-624-2800, or in person at ACE, 1006 Penn Ave.

ACE is open Wednesday through Friday, noon-5 p.m., and Saturday, 10 a.m.-2 p.m.

The Co-op Gallery was originally without gallery lighting and mainly used for events. A grant, Dolge said, "allowed us to give the gallery a facelift."



Craig Canoy

The art center decided to name it in honor of a local artist and compiled names suggested by the community and staff, then sought permission from the artists' families.

Dolge said a difficult selection process awaits voters: "There is no wrong choice because this is such a beautiful group of people."

Here's a look at the nominated artists:

### DENNIS 'CRAIG' CANOY

Canoy taught art and design in the Hillsboro Union High School District for three de-



Sue Orlaske

acades. He lived in several cities on the western side of Oregon before relocating to La Grande upon retirement in the 1990s. He loved the Elkhorn Mountains, Anthony Lakes and the Owyhee high country of Southeastern Oregon.

Often focused on depicting the beauty of the natural world, Canoy worked primarily in pastel. He exhibited his work in three galleries in Oregon: Portland State's Littman Gallery, the Kathrin Cawein Gallery of Art at Pacific University and Peterson's Gallery in Baker City.

Upon his death in 2020, the



Kat Galloway

artist made a cash bequest to ACE and left his art collection to the nonprofit art center for the purposes of fundraising.

### SUE ORLASKE

Orlaske was born in Michigan but moved to Oregon in 1977 to attend graduate school and stayed. She earned bachelor's and master's degrees in biology. She had no formal art training but from a young age was interested in art and produced detailed pen and ink drawings.

In the early 1990s, she and her husband moved to Eastern Oregon and settled in Sum-



Tom Madden

merville. She became a full-time artist and created ceramic/clay art as well as two-dimensional pieces. Her themes often included abstract and representational natural elements — Eastern Oregon landscapes, critters and plants.

Orlaske was a member and actively involved with three art co-ops: Valley Art in Forest Grove, Art Center East in La Grande and Crossroads in Baker City. She became well known in the region for the quality of her work and for her willingness to help and teach others. Her work appeared in many art shows



**BLUE MOUNTAIN OUTFITTERS**

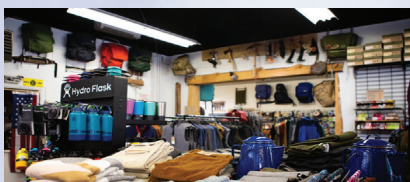

1124 ADAMS AVE  
LA GRANDE  
541-624-3113

BLUEMTOUTFITTERS.COM  
MON-SAT 10-6, SUN 12-4



Barley Brown's  
Tap-Room & Brewery  
2200 Main, Baker City  
541-523-BEER

**2 Locations on  
Main & Church**

Barley Brown's Beer  
Available Throughout Baker City  
[www.barleybrownsbeer.com](http://www.barleybrownsbeer.com)



WINNER OF OVER  
**100**  
Beer Awards

"Downtown Baker City's best  
and biggest dinners from this  
family-friendly brew pub"  
- Best Places Northwest 15th Edition



Restaurant  
Open

11am-8pm Tuesday-Saturday