

Proudly Serving Eastern Oregon, Washington & Idaho For 36 Years

Blue Mountain Pathology, Inc.

We are a local laboratory serving local patient needs.



Blue Mountain Pathology is a medical laboratory owned and operated by local physicians specializing in providing diagnostic anatomic pathology services throughout Eastern Oregon, Washington and Idaho for more than 30 years. We are excited to be on the cutting edge of technology and utilizing state of the art equipment for:

- **Immunohistochemistry Testing** - Services previously sent for outside consultation are now being performed locally resulting in better turnaround time.
- **SurePath™ Liquid-Based Pap Testing** - providing the highest detection rate for cervical abnormalities on the market today.
- **Focal Point Guided System Slide Profiler** - an FDA approved instrument which pre-screens pap smears prior to our manual review process. This technique improves performance in routine pap smear screening by providing an additional level of confidence for women.

Blue Mountain Pathology is committed to excellent customer service with accurate dependable results to positively enhance your patient care.

CONTACT US FOR YOUR LABORATORY SERVICE NEEDS AT 1-800-700-6892

Physicians - Pathologists:

Lawrence J. Adams, M.D., Deepshikha Datta, M.D., George R. Wettach, M.D. and Anirudha Halder, M.D.

Hermiston Laboratory	610 NW Eleventh Street	Hermiston, OR 97838	541-667-3578
Pendleton Home Office	434 SE 3rd Street, PO Box 1049	Pendleton, OR 97801	541-966-1184
Pendleton Laboratory	3001 St. Anthony Way Suite 107	Pendleton, OR 97801	541-278-4755
La Grande Laboratory	700 Sunset Drive, Ste A	La Grande, OR 97850	541-963-8911
Sunnyside Laboratory	1016 Tacoma Ave.	Sunnyside, WA 98944	509-837-1341



Linda Johnston and Kevin Sargeant, M.D.

Chiropractic Care

SERVING THE COMMUNITY SINCE 1984

CONSULTING IN:

- Insurance Cases
- Industrial Accidents
- Workers Compensation
- Sports Injuries
- Whiplash And Auto Accidents



**Dr. Floyd Turnbull
Chiropractor**

Combining Classic Manual, Thompson Drop and Activator Adjusting Techniques to Relieve Your Symptoms and Improve Your Health

CHIROPRACTIC HEALTH CLINIC

541-567-3961 • 225 N. 1st Pl., Hermiston
Mon., Wed. & Fri. 8am-noon • 1-5pm, Tues. & Thurs. 8am-noon
Medicare Assignment Accepted

SERVING OUR COMMUNITY WITH A SMILE!

- Children Welcome • Emergency Appointments • Extractions
- Now Accepting New Patients
- Implant Restoration • Professional Whitening • Root Canal Therapy



**George K. Varughese,
D.D.S**



**Chris Kerr,
D.D.S**



Paiton

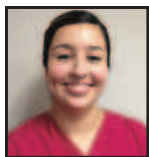

Gloria



Reese

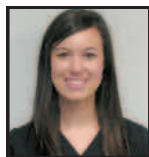

Hannah



Terri



QUALITY. HONESTY. EXCELLENCE.

541-564-4449
345 E. Pine, Hermiston, OR
Se Habla Español

We are proud to introduce to our area surgery for placement of dental implants!

DO YOU HAVE:

- Missing or broken teeth?
- Loose partials or dentures?
- Difficulty chewing or smiling?

Call us for your **CONSULTATION** to see how dental implants can help you change your life!



COLUMBIA RIVER COMMUNITY HEALTH SERVICES



Steve Maher, MD



David Collins, PA-C



Kris Helphinstine, PA-C



Michael Sermon, PA-C

Some of our services include:

- Well Baby/Child Exams
- Childhood/Adult Immunizations
- Sports Physicals
- Men's and Women's Health Exams
- CDL Physicals
- Pre-employment Drug Screening
- Chronic Disease Management
- Flu Shots
- Limited Access to Dental Care
- Sliding/Discount Fee Arrangements
- On Site Marketplace / Insurance Application Assister

We accept most major insurance plans including Medicare and Oregon Medicaid.

Call 541-481-7212 for your appointment

450 Tatone Street • Boardman • Open Mon. 7:30 AM - 7 PM, Tues. - Fri. 7:30 AM - 5 PM • Hablamos Español