

The Hermiston Herald

Published Every Thursday at
Hermiston, Umatilla County, Oregon.
Alfred Quiring and Leander Quiring, Publishers.
Entered at the post office at Hermiston as Second
Class Matter, Dec. 1906, Umatilla County, Oregon.

Subscription Rates
One Year \$2.00
Six Months 1.00

Payable in Advance

Office Telephone 2051
Residence Telephone 2333

Member
**OREGON NEWSPAPER
PUBLISHERS ASSOCIATION**

Along the Highways.

The sign boards are there to protect human life. The patrol comes and goes to save your life. The roads were built, broad and straight as possible to save the lives of the travelers. The state has passed laws to restrict and restrain motorists from suicidal practices. The courts enforce the laws as lessons to the comers on. The automobile and the paved highway have come into human use, and activities only in the last three decades, and if it were not for precautions enforced by state and county, hospitals and cemeteries would all have to be enlarged. Grief and blood and human wrecks would strew to ways of our progress with heart sickening effects.

And yet how many are there who stop to think? How many are there who duck a stop sign when the patrol car is not in sight? How many are there who break the 35 mile limit asked by our government during war emergency. How many take on too much liquor and then take hold of the steering wheel? How many are just merely reckless, a characteristic of many minds? How many try to evade the requirements of good laws and statewide precautions to save human life? How many beg and deny and falsify when taken by the arm of the law, and make sport of the laws and the police and the courts? Even good citizens, who keep the law themselves, extend sympathy to the lawbreaker, and join the quasi criminal procession.

They all help to kill and maim more people in the United States in one year than we lose on all our battle fronts. Just a little less speed, just a little thought at the wheel, just a little more loyalty to law and precaution and enforcement, designed for human use and safety, would make a far better traffic world.

Mr. and Mrs. Paul Baker and F. A. Baker returned Sunday from Spokane where they attended the funeral of Mrs. Bruce Baker.
Harry Rueber left Monday after a ten day furlough here with his parents, Mr. and Mrs. Jack Rueber and returned to the Pueblo air base.
Leo Rueber left for the Atlantic coast this week. He joined the navy.
Robert Potenski, Henry Potenski and Alfred Krause will return to Portland for wedding.
Mrs. Tom Gregory and Betty of Vancouver will visit here April 7 to 10th.
D. W. Bliss is at Moses Lake, Wn., helping to set up a trailer camp.
The Woman's Study club enjoyed the review of Louis Adamic's book, Two-way Passage, given by Mrs. Edna Fisk. Plans were made for guest day April 8, to which the public is invited. W. A. Thomas will show a movie of travel. Mrs. Coleman and Mrs. Rueber are in charge of refreshments.
All those attending the formal party at the high school last Friday report a good time.
The Girl Scouts play cast will give their play this week, April 2. It is called "By the Heels of Hannah." The girls hope for a full house as the proceeds go to buy their uniforms.
Mrs. Dora Creviston arrived Sunday night from Kansas City for a visit at the home of her daughter, Mrs. Roy Duncan.

for Madames John Liedloff, Oliver McNabb, John Nye, George McNabb, Al Vieg, Dale Montgomery, Glen Ostrom and the hostess.
After the regular meeting of the Pocahontas lodge last Thursday evening a surprise hanky shower was given in honor of Mrs. Lois Williams who is leaving for Portland to make her home as soon as school is out.
Mrs. John Mustard and daughter Mrs. John Nye and daughter of Hermiston returned Saturday from Portland and Longview where they had spent three days.
Hugh Van Schoiack returned home Friday from The Dalles hospital where he had spent three months resting. Friends are very happy to see "Mr. Van's" happy and bright face around town again.
Mr. and Mrs. Pete McNabb and son John and Hubert spent Sunday in La Grande with her sister and family.
Ollie Coryell has moved from the Texaco Cabins to the Gene McFarland farm which he will take care during the McFarland's absence.
Mrs. John Liedloff left Sunday for Boise, Idaho, where she was called due to the serious illness of a very dear friend.
Mrs. John McKenney is expected home the end of this week after a month's visit in Portland with her sister, who has been ill.

IRRIGON NEWS ITEMS

By Mrs. C. D. Whitney

(From last week)
S. R. Hill Jr., recently here on a furlough, was married in Seattle on March 16 at the Presbyterian church to Miss Hazel Monay. He is a member of the U. S. air corps and will leave soon for his old base at Anchorage, Alaska. Mr. and Mrs. S. R. Hill also have a son Kavo in England.
Two more Stanfield boys, Leo Rueber and Robert Potenski, who have been welders in the Portland shipyards, entered the army this week.
Spring found some gardeners very busy. Mr. and Mrs. Gilbert Smith have planted peas and Mr. and Mrs. L. E. Hughes have planted early potatoes on the Marion Martin farm.
Mrs. Nanny Potenski and Mr. and Mrs. Virgil Krause are making small plots ready by adding lots of fertilizer.
The Grange hall received a new roof Sunday put on by the Grangers.

FEED WHEAT HELPS FARMERS TO MEET GOALS

Feed wheat to help county farmers meet livestock and poultry goals is again available for Commodity Credit stocks. A. R. Coppock, chairman of the county AAA committee, announced yesterday.
The feed wheat program, halted a month ago when the original allocation

UMATILLA NEWS

By Mrs. Glenn Ostrom

Mr. and Mrs. Eugene McFarland and son Merrill who have made their home at Port Orchard for the past three months, spent Friday and Saturday here visiting friends. They also visited in Hermiston and Boardman.
Dale Montgomery, who is a brakeman on the railroad and has been stationed at The Dalles, came home Wednesday and worked in the local yards for over a week.
Miss Gladys Lane returned to her home in Klamath Falls after spending a week here at the John Liedloff home.
Mrs. Dean Newgard was hostess to the pinocle club at her home last Wednesday evening. Places were set

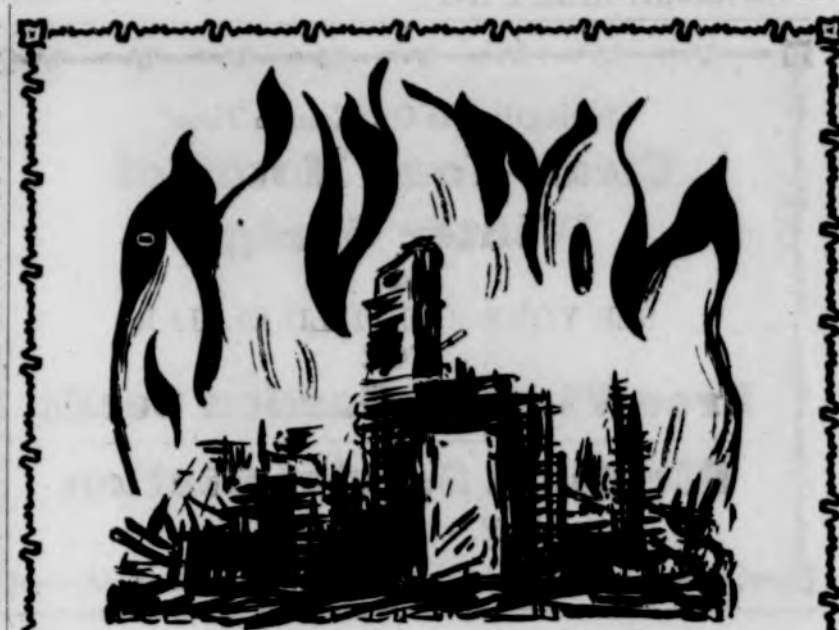

Last year fire took an estimated toll of \$302,050,000 in property values. Carelessness was responsible for a large part of this loss. Your insurance must be safe, sound and adequate.

FIRST NATIONAL BANK OF HERMISTON
F. B. SWAYZE, President
Member Federal Deposit Insurance Corporation

tion of 125,000,000 bushels was exhausted, has been resumed as a result of passage of a bill by Congress authorizing the sale of another 100,000,000 bushels of government-owned wheat.
Under price schedules announced for March, the wheat is available in this county at a cost of \$1.03 a bushel, or \$34.30 a ton. April prices have not been announced, and it is possible that new prices will be slightly higher, the chairman said.
Under the original program, wheat was offered at the equivalent of 85

**MAKE EVERY
PAY DAY
WAR
BOND DAY**
STOP SPENDING—SAVE DOLLARS

WANTED!
TURKEYS, POULTRY & EGGS
We are paying the following prices delivered, Portland, Oregon, "subject to change without notice":
NO. 1 LIVE COLORED HENS, over 4 lbs. 27c
NO. 1 LEGHORN HENS, 4 lbs. and up 26c
NO. 1 LEGHORN HENS, under 4 lbs. 23c
NO. 1 COLORED SPRINGS, 2 1/2 and up 31c
NO. 1 LEGHORN BROILERS, 1 1/2 to 2 lbs. 28c
POULTRY FARM EGGS, 57 lbs. and up 38c
POULTRY FARM MEDIUMS, cases included 34c
We furnish coops on request and will dress your turkeys for you.
Northwest Poultry & Dairy Products Co.
Main Office and Dressing Plant
292 S. E. Oak St. PORTLAND, OREGON Phone EAst 5141

STANFIELD NEWS

By Mrs. Rose Hedrick

Mr. and Mrs. Walter Wolfe and son of Klamath Falls have located in the house formerly occupied by Kenneth Gregory on the Coe farm and will aid the Parkers in their farming.
Mr. and Mrs. Wil Saunders and four children have moved to a farm in the Westland district.
Mrs. Elizabeth Nudo left Monday to live in Portland. The children will remain here with Mrs. Howard Herick until the end of school. Mrs. Herick is his sister.
Mrs. Martha Mollsted will resume her duties as janitor of the grade school next week, having had a severe cold.
Mrs. Clifford Conley has recovered

from the three day measles and returned to Portland to work.
Mrs. G. L. Hoffnagle is ill at her home with the flu.
Phyllis Daly, Beverly Hughes and Bonnie Fisher have recovered from the measles.
Elderly folks who are ill are W. P. Smith, John Simmons and Mrs. Moses Williams.
Mrs. George Attebury's condition is about the same.
Mrs. Harry Rueber has returned home from St. Anthony's hospital.
Mr. and Mrs. Bart Gayman and children drove to Prosser Sunday to visit Mrs. F. A. Gayman, and Mrs. Wilma Moseley, mother of Mr. and Mrs. Gayman. Mr. Gayman has returned and is on annual leave from the U. O. D. and will put in a spring garden on the Attebury lots at the foot of the school house hill.

OFFICIAL TABLE OF CONSUMER POINT VALUES FOR MEAT, FATS, FISH, AND CHEESE

No. 1—Effective March 29, 1943

COMMODITY	Points per lb.	COMMODITY	Points per lb.	COMMODITY	Points per lb.	COMMODITY	Points per lb.	COMMODITY	Points per lb.																						
BEEF																															
STEAKS																															
Porthouse	8	BEEF																													
T-Bone	8	VARIETY MEATS																													
Club	8	Brains	4	LAMB—MUTTON																											
Rib—10-inch cut	7	Hearts	3	STEAKS AND CHOPS																											
Rib—7-inch cut	8	Kidneys	4	Loin Chops	8	PORK																									
Sirloin	8	Livers	4	Rib Chops	7	STEAKS AND CHOPS																									
Sirloin—boneless	9	Tongues	3	Leg Chops	7	Center Chops	8	READY-TO-EAT MEATS																							
Round	8	Tripe	3	Shoulder Chops—blade or arm chops	7	End Chops	7	COOKED, BOILED, BAKED, AND BARBECUED																							
Top Round	8	VEAL										Dried Beef	12																		
Bottom Round	8	STEAKS AND CHOPS										Ham—bone in, whole or half	9																		
Round Tip	8	Loin Chops	7	Loins	8	Ham—bone in, slices	11	SAUSAGE																							
Chuck or Shoulder	7	Rib Chops	8	Shoulder—square cut—bone in	6	Ham—boneless, whole or half	10	Dry Sausage—Hard: Typical items are hard Salami, hard Cervelat, and Pepperoni																							
Flank	8	Shoulder Chops	6	Chuck or Shoulder, square cut—boneless	6	Ham—boneless, whole or half	11	Semi-dry Sausage: Typical items are soft Salami, Thüringer, and Mortadella																							
ROASTS										Spareribs	6	Fresh, Smoked and Cooked Sausage:																			
Rib—standing (chine bone on) (10" cut)	7	Round Steak (cutlets)	6	Chuck or Shoulder, cross-cut—bone in	5	Pigs Feet—bone in	2	Group A: Typical items are Pork Sausage, Wieners, Bologna, Baked Loaves, and Liver Sausage																							
Blade Rib—standing (chine bone on) (10" cut)	6	Sirloin Steak or Chops	7	Stews and other cuts	6	Group B: Typical items are Scrapple and Tamales, Souse and Head Cheese also included																									
Rib—standing (chine bone on) (7" cut)	8	HAMBURGER										CHEESE*																			
Blade Rib—standing (chine bone on) (7" cut)	7	Beef ground from necks, flanks, shanks, briskets, plates, and miscellaneous beef trimmings and beef fat	5	Loins	4	Examples of rationed cheeses:																									
Round Tip	7	STEWES AND OTHER CUTS										Cheddar (American)	5	Greek (all hard varieties), Process Cheese, Cheese Foods																	
Rump—bone in	5	Breast—boneless	4	Neck—bone in	5	Some cheeses are not rationed. The important examples are:																									
Rump—boneless	5	Flank Meat	6	Neck—boneless	5	Cream Cheese, Neuf-châtel, Cottage, Camembert, Liederkranz, Brie, Blue.																									
Chuck or Shoulder—bone in	6	Neck—boneless	5	Shank—bone in	4	(For a complete list of cheeses not rationed, see the Regulations.)																									
Chuck or Shoulder—boneless	7	Shank—boneless	5	Shank and Heel Meat—boneless	4	Mustard																									
STEWES AND OTHER CUTS										Liver	5	Limburger																			
Short Ribs	4	Ground Veal and Patties—veal ground from necks, flanks, shanks, breasts, and miscellaneous veal trimmings	6	Ground Veal and Patties—veal ground from necks, flanks, shanks, breasts, and miscellaneous veal trimmings	6	Dehydrated—Grated																									
Plate—bone in	4	VARIETY MEATS										Swiss	5	Club																	
Plate—boneless	4	Brains	4	Brains	4	Gouda																									
Brisket—bone in	5	Hearts	3	Hearts	3	Edam																									
Brisket—boneless	5	Kidneys	4	Kidneys	4	Smoked (all hard varieties)																									
Flank Meat	5	Livers	5	Livers	5	Italian (all hard varieties)																									
Neck—bone in	5	Sweetbreads	6	Sweetbreads	6	Rationed cheeses include natural cheeses and products containing 30 percent or more by weight of natural cheese.																									
Neck—boneless	5	Tongues	6	Tongues	6	*Except purchases in bulk units containing more than five (5) pounds (not subdivided into units of 5 pounds or less). For such purchases see Official Table of Trade Point Values.																									
Heel of Round—boneless	6	FISH										FATS AND OILS																			
Shank—bone in	4	Bacon										Butter*																			
Shank—boneless	4	Bacon—slab or piece, rind on	7	Bonito										Lord*																	
HAMBURGER										Bacon—sliced, rind off	8	Caviar										Shortening*									
Beef ground from necks, flanks, shanks, briskets, plates, and miscellaneous beef trimmings and beef fat	5	Bacon—Canadian style, piece or sliced	11	Crabmeat										Margarine																	
MEATS (in tin or glass containers)										Bacon—rinds	1	Fish Roe										Salted and Cooking Oils (1 pint—1 pound)									
Brains	3	MEATS (in tin or glass containers)										Bacon—plate and jowl squares	5	CHEESE*																	
Bulk Sausage	7	Pigs Feet, boned cutlets										Rationed cheeses include natural cheeses and products containing 30 percent or more by weight of natural cheese.																			
Chili Con Carne	3	Patted and Deviled Meats										Examples of rationed cheeses:																			
Deviled Ham	6	Sausage in Oil										Cheddar (American)																			
Dried Beef	12	Tamales										Swiss																			
Hams and Picnics (whole or half)	10	Tongue, Beef										Brick																			
Luncheon Meat	7	Tongue, Lamb										Mustard																			
Meat Loaf	7	Tongue, Pork										Dehydrated—Grated																			
Meat Spreads	6	Tongue, Veal										Club																			
Pigs Feet, bone in	2	Vienna Sausage										Gouda																			
FISH										All Other										Edam											
Bonito										Smoked (all hard varieties)										Italian (all hard varieties)											
Caviar										Swiss										Rationed cheeses include natural cheeses and products containing 30 percent or more by weight of natural cheese.											
Crabmeat										Brick										*Except purchases in bulk units containing more than five (5) pounds (not subdivided into units of 5 pounds or less). For such purchases see Official Table of Trade Point Values.											
Fish Roe										Mustard										Limburger											
Mackerel										Dehydrated—Grated										Club											
Salmon										Swiss										Gouda											
Sardines										Edam										Smoked (all hard varieties)											
Sea Herring										Italian (all hard varieties)										Rationed cheeses include natural cheeses and products containing 30 percent or more by weight of natural cheese.											
Tuna										Swiss										*Except purchases in bulk units containing more than five (5) pounds (not subdivided into units of 5 pounds or less). For such purchases see Official Table of Trade Point Values.											
Yellow Tail										Brick										Mustard											
All Other										Dehydrated—Grated										Club											

AUCTION SALE TUESDAY, APRIL 6

Beginning at 1:00 P. M. at the
Haney Ranch on Meadows
1 1/2 Miles West of Stanfield

ALL FURNISHINGS OF AN 8-ROOM HOUSE—Consisting of five bedrooms, complete, including furniture, bedding, blankets, pillows and floor coverings. Dining and living room furniture, including miscellaneous tables and chairs. All kitchen and cooking utensils, and equipment. The dishes include many antiques. Also sewing machine and other items.

OTHER ITEMS—Cream separator, 4-horse fresno, 2 sections drag harrow, 3 sections spring tooth harrow, set harness, 30 gal. copper kettle, shop equipment, small hand tools and other items.

AT THIS SALE—Frank Sloan of Stanfield will sell 10 head milch cows (mostly heavy springers); some of the best in the valley. Shorthorn bull.

REMEMBER THE DATE — TUESDAY, APRIL 6 — 1:00 P. M.
This sale will be called regardless of weather as we have an enclosure for everything. TERMS CASH

ELLA M. HANEY — Owners — FRANK SLOAN
R. C. PETERS, Auctioneer B. I. WHITNEY, Clerk

NOTE: Mrs. Haney has sold her ranch and at this sale you have an opportunity of buying your home needs. Mr. Sloan is disposing of his herd.
THERE HAS BEEN LISTED several head of work and saddle horses and other items to be sold.