



Here's Something
NEW
IN 2-WAY
PLOW

JOHN DEERE
No. 32 Tractor Plow

Here's an entirely new type of two-way plow that will give you big capacity, easier operation, easier adjustment, and better work than ever before—the new John Deere No. 32 Two-Way Tractor Plow. Both wheels operate on the land to serve as gauge wheels for the plow and to keep the plow level at all times—even when opening lands. It's new in design—new in features you'll like. See it—check its many fine features at our store. You'll want a new John Deere No. 32 two-furrow, Two-Way Tractor Plow on your farm this year.

BRADEN-BELL TRACTOR & EQUIPMENT CO.
Pendleton — Phone 518

JOHN DEERE *Quality Implements and Service*

for sugar ration books were made at Columbia school during the four day period. The first to apply was Mrs. U. A. Wilson.

Friday evening, the citizenship club will entertain the eighth graders to a graduation party. The three teachers, Mrs. Elris Waid, Mrs. Alice Smith and Mrs. Fern Zivney, have been invited too.

The Citizenship club of Columbia is composed of sixth, seventh and eighth graders. This year, dues of two cents per month have been paid by each. Library fines helped the treasury. During the year the club purchased two sets of Christmas tree lights, fifty cents worth of yarn to help with the afghan being made for the Red Cross under the supervision and help of Mrs. Smith, a project begun in mid-winter by the girls of the intermediate and upper grades, a book for the library purchased from J. K. Gill Co., entitled "Our Presidents", and ice cream for the final party of the year.

A total of \$210.00 was loaned to the U. S. government through war stamp and bond buying of Columbia boys and girls since January 3, 1942. Many will complete books of stamps for bonds during the summer. These lessons in thrift are invaluable to these children as well as being a patriotic response of their own.

NOTICE OF ANNUAL SCHOOL MEETING

NOTICE IS HEREBY GIVEN to the legal voters of School District No. 14, of Umatilla County, State of Oregon, that the Annual School Meeting of said District will be held at the school house; to begin at the hour of 4:00 o'clock P. M., on the third Monday of June, being the 15th day of June, A. D., 1942.

This meeting is called for the purpose of electing one Director and one Clerk, and the transaction of business usual at such meeting.

In districts of the second and third classes the ballots shall not be counted until one hour after the time set

for the meeting to begin. Until the count begins, any legal voters of the district shall be entitled to vote upon any business before the meeting.

Dated this 23rd day of May, 1942.
ATTEST:
R. A. Brownson, District Clerk.
N. R. Mueller, Chairman Board of Directors.
(May 28-June 4)

NOTICE OF ANNUAL SCHOOL MEETING

NOTICE IS HEREBY GIVEN to the legal voters of Union High School District No. 9, of Umatilla County, State of Oregon, that the Annual School Meeting of said District will be held in the School House in Hermiston, Oregon; to begin at the hour of 2:00 P. M., and hold until 7:00 P. M., on the fourth Monday of June, being the 22nd day of June, A. D., 1942.

This meeting is called for the purpose of electing one Director for a five year term, and the transaction of business usual at such meeting.

Dated this 23rd day of May, 1942.
ATTEST:
R. A. Brownson, District Clerk.
Henry M. Sommerer, Chairman Board of Directors.
(May 28-June 4)

EXTENSION UNITS PLAN PROGRAM

Mrs. Azalea Sager, State Home Demonstration leader from Oregon State college, was the main speaker at the county-wide program planning meeting held at the Vert Memorial on Saturday, May 9th. Officers of the extension units throughout the county and members of the county committee met to discuss and plan the extension program for the coming year. Mrs. Sager discussed the problems arising as a result of the

present war and offered solution to meet these problems. Various new methods for extending the extension work in the county due to the curtailment in transportation were offered by Mrs. Sager, the details of which are to be completed at a later date.

Mrs. Charles Simpson, Pilot Rock, chairman of the county committee, presided at the all-day meeting. Myrtle Carter, home demonstration agent, gave a summary of the activities and accomplishments in the extension and 4-H work for the past year.

New members elected to the county committee, a group of seven women who act as an advisory board to the Home Demonstration agent, are Mrs. Henry Sommerer, Hermiston, and Mrs. J. A. Jones of Umapine. Mrs. Charles Simpson, Pilot Rock, was reelected.

PENTECOSTAL TABERNACLE

Pastor S. E. Graves
In these days we hear so much about rationing, but we can and should be thankful that there is one thing that is not rationed out and that is the Word of God and salvation. Are you taking advantage of this? You may not always have this opportunity.

Sunday, 10 a. m., Bible school. A class for every age.

11 A. M., worship hour. Edification, exhortation and comfort.

7 P. M., young peoples service.

7:45 P. M., evangelistic service.

Tuesday, 7:45 p. m., informal prayer meeting.

Thursday, 7:45 p. m., Bible study and prayer meeting. Do you have a need. We believe in prayer.

"Come thou with us and we will do thee good." Num. 10:29.

METHODIST CHURCH

Malcolm B. Ballinger, Pastor
Sunday, May 31. Trinity Sunday.
10 A. M., Sunday school, Mrs. Alva Boulware, superintendent.

11 A. M., morning worship. Installation of newly elected officers of Methodist Youth Fellowship. The following will be installed: Rebecca Pierson, president; Eleanor Casper, secretary; Lois Casper, treasurer; Johanna Casper, commissioner of worship and evangelism; Zelma Sale, commissioner of community service; Dorothy Pierson and Marion Ott, commissioner of recreation; Johanna Casper, song leader; Dorothy Pierson, pianist; Joyce Sater, representative on Board of Education. Sermon by the pastor: "Keeping Faith".

7 P. M., Junior and Senior groups of Methodist Youth Fellowship meet at the church.

Wednesday, June 3, all day meeting of the Woman's Society of Christian Service at the home of Mrs. Chas. Shown, with Mesdames Tiller and Garret Casper as co-hostesses. Mrs. Rena Waterman has charge of the service of worship: "To Match the Madness of This Hour" and Mrs. Alva Boulware leads the program: "The Social Influence of a China College in a Changing Environment."

Wednesday, June 3, all day meeting of the Woman's Society of Christian Service at the home of Mrs. Chas. Shown, with Mesdames Tiller and Garret Casper as co-hostesses. Mrs. Rena Waterman has charge of the service of worship: "To Match the Madness of This Hour" and Mrs. Alva Boulware leads the program: "The Social Influence of a China College in a Changing Environment."

Wednesday, June 3, all day meeting of the Woman's Society of Christian Service at the home of Mrs. Chas. Shown, with Mesdames Tiller and Garret Casper as co-hostesses. Mrs. Rena Waterman has charge of the service of worship: "To Match the Madness of This Hour" and Mrs. Alva Boulware leads the program: "The Social Influence of a China College in a Changing Environment."

Wednesday, June 3, all day meeting of the Woman's Society of Christian Service at the home of Mrs. Chas. Shown, with Mesdames Tiller and Garret Casper as co-hostesses. Mrs. Rena Waterman has charge of the service of worship: "To Match the Madness of This Hour" and Mrs. Alva Boulware leads the program: "The Social Influence of a China College in a Changing Environment."

Wednesday, June 3, all day meeting of the Woman's Society of Christian Service at the home of Mrs. Chas. Shown, with Mesdames Tiller and Garret Casper as co-hostesses. Mrs. Rena Waterman has charge of the service of worship: "To Match the Madness of This Hour" and Mrs. Alva Boulware leads the program: "The Social Influence of a China College in a Changing Environment."

Wednesday, June 3, all day meeting of the Woman's Society of Christian Service at the home of Mrs. Chas. Shown, with Mesdames Tiller and Garret Casper as co-hostesses. Mrs. Rena Waterman has charge of the service of worship: "To Match the Madness of This Hour" and Mrs. Alva Boulware leads the program: "The Social Influence of a China College in a Changing Environment."

Wednesday, June 3, all day meeting of the Woman's Society of Christian Service at the home of Mrs. Chas. Shown, with Mesdames Tiller and Garret Casper as co-hostesses. Mrs. Rena Waterman has charge of the service of worship: "To Match the Madness of This Hour" and Mrs. Alva Boulware leads the program: "The Social Influence of a China College in a Changing Environment."

Wednesday, June 3, all day meeting of the Woman's Society of Christian Service at the home of Mrs. Chas. Shown, with Mesdames Tiller and Garret Casper as co-hostesses. Mrs. Rena Waterman has charge of the service of worship: "To Match the Madness of This Hour" and Mrs. Alva Boulware leads the program: "The Social Influence of a China College in a Changing Environment."

Wednesday, June 3, all day meeting of the Woman's Society of Christian Service at the home of Mrs. Chas. Shown, with Mesdames Tiller and Garret Casper as co-hostesses. Mrs. Rena Waterman has charge of the service of worship: "To Match the Madness of This Hour" and Mrs. Alva Boulware leads the program: "The Social Influence of a China College in a Changing Environment."

Wednesday, June 3, all day meeting of the Woman's Society of Christian Service at the home of Mrs. Chas. Shown, with Mesdames Tiller and Garret Casper as co-hostesses. Mrs. Rena Waterman has charge of the service of worship: "To Match the Madness of This Hour" and Mrs. Alva Boulware leads the program: "The Social Influence of a China College in a Changing Environment."

Wednesday, June 3, all day meeting of the Woman's Society of Christian Service at the home of Mrs. Chas. Shown, with Mesdames Tiller and Garret Casper as co-hostesses. Mrs. Rena Waterman has charge of the service of worship: "To Match the Madness of This Hour" and Mrs. Alva Boulware leads the program: "The Social Influence of a China College in a Changing Environment."

Wednesday, June 3, all day meeting of the Woman's Society of Christian Service at the home of Mrs. Chas. Shown, with Mesdames Tiller and Garret Casper as co-hostesses. Mrs. Rena Waterman has charge of the service of worship: "To Match the Madness of This Hour" and Mrs. Alva Boulware leads the program: "The Social Influence of a China College in a Changing Environment."

Wednesday, June 3, all day meeting of the Woman's Society of Christian Service at the home of Mrs. Chas. Shown, with Mesdames Tiller and Garret Casper as co-hostesses. Mrs. Rena Waterman has charge of the service of worship: "To Match the Madness of This Hour" and Mrs. Alva Boulware leads the program: "The Social Influence of a China College in a Changing Environment."

Wednesday, June 3, all day meeting of the Woman's Society of Christian Service at the home of Mrs. Chas. Shown, with Mesdames Tiller and Garret Casper as co-hostesses. Mrs. Rena Waterman has charge of the service of worship: "To Match the Madness of This Hour" and Mrs. Alva Boulware leads the program: "The Social Influence of a China College in a Changing Environment."

Wednesday, June 3, all day meeting of the Woman's Society of Christian Service at the home of Mrs. Chas. Shown, with Mesdames Tiller and Garret Casper as co-hostesses. Mrs. Rena Waterman has charge of the service of worship: "To Match the Madness of This Hour" and Mrs. Alva Boulware leads the program: "The Social Influence of a China College in a Changing Environment."

Wednesday, June 3, all day meeting of the Woman's Society of Christian Service at the home of Mrs. Chas. Shown, with Mesdames Tiller and Garret Casper as co-hostesses. Mrs. Rena Waterman has charge of the service of worship: "To Match the Madness of This Hour" and Mrs. Alva Boulware leads the program: "The Social Influence of a China College in a Changing Environment."

Wednesday, June 3, all day meeting of the Woman's Society of Christian Service at the home of Mrs. Chas. Shown, with Mesdames Tiller and Garret Casper as co-hostesses. Mrs. Rena Waterman has charge of the service of worship: "To Match the Madness of This Hour" and Mrs. Alva Boulware leads the program: "The Social Influence of a China College in a Changing Environment."

Wednesday, June 3, all day meeting of the Woman's Society of Christian Service at the home of Mrs. Chas. Shown, with Mesdames Tiller and Garret Casper as co-hostesses. Mrs. Rena Waterman has charge of the service of worship: "To Match the Madness of This Hour" and Mrs. Alva Boulware leads the program: "The Social Influence of a China College in a Changing Environment."

Wednesday, June 3, all day meeting of the Woman's Society of Christian Service at the home of Mrs. Chas. Shown, with Mesdames Tiller and Garret Casper as co-hostesses. Mrs. Rena Waterman has charge of the service of worship: "To Match the Madness of This Hour" and Mrs. Alva Boulware leads the program: "The Social Influence of a China College in a Changing Environment."

Wednesday, June 3, all day meeting of the Woman's Society of Christian Service at the home of Mrs. Chas. Shown, with Mesdames Tiller and Garret Casper as co-hostesses. Mrs. Rena Waterman has charge of the service of worship: "To Match the Madness of This Hour" and Mrs. Alva Boulware leads the program: "The Social Influence of a China College in a Changing Environment."

Wednesday, June 3, all day meeting of the Woman's Society of Christian Service at the home of Mrs. Chas. Shown, with Mesdames Tiller and Garret Casper as co-hostesses. Mrs. Rena Waterman has charge of the service of worship: "To Match the Madness of This Hour" and Mrs. Alva Boulware leads the program: "The Social Influence of a China College in a Changing Environment."

Wednesday, June 3, all day meeting of the Woman's Society of Christian Service at the home of Mrs. Chas. Shown, with Mesdames Tiller and Garret Casper as co-hostesses. Mrs. Rena Waterman has charge of the service of worship: "To Match the Madness of This Hour" and Mrs. Alva Boulware leads the program: "The Social Influence of a China College in a Changing Environment."

Wednesday, June 3, all day meeting of the Woman's Society of Christian Service at the home of Mrs. Chas. Shown, with Mesdames Tiller and Garret Casper as co-hostesses. Mrs. Rena Waterman has charge of the service of worship: "To Match the Madness of This Hour" and Mrs. Alva Boulware leads the program: "The Social Influence of a China College in a Changing Environment."

Wednesday, June 3, all day meeting of the Woman's Society of Christian Service at the home of Mrs. Chas. Shown, with Mesdames Tiller and Garret Casper as co-hostesses. Mrs. Rena Waterman has charge of the service of worship: "To Match the Madness of This Hour" and Mrs. Alva Boulware leads the program: "The Social Influence of a China College in a Changing Environment."

Wednesday, June 3, all day meeting of the Woman's Society of Christian Service at the home of Mrs. Chas. Shown, with Mesdames Tiller and Garret Casper as co-hostesses. Mrs. Rena Waterman has charge of the service of worship: "To Match the Madness of This Hour" and Mrs. Alva Boulware leads the program: "The Social Influence of a China College in a Changing Environment."

Wednesday, June 3, all day meeting of the Woman's Society of Christian Service at the home of Mrs. Chas. Shown, with Mesdames Tiller and Garret Casper as co-hostesses. Mrs. Rena Waterman has charge of the service of worship: "To Match the Madness of This Hour" and Mrs. Alva Boulware leads the program: "The Social Influence of a China College in a Changing Environment."

Wednesday, June 3, all day meeting of the Woman's Society of Christian Service at the home of Mrs. Chas. Shown, with Mesdames Tiller and Garret Casper as co-hostesses. Mrs. Rena Waterman has charge of the service of worship: "To Match the Madness of This Hour" and Mrs. Alva Boulware leads the program: "The Social Influence of a China College in a Changing Environment."

Wednesday, June 3, all day meeting of the Woman's Society of Christian Service at the home of Mrs. Chas. Shown, with Mesdames Tiller and Garret Casper as co-hostesses. Mrs. Rena Waterman has charge of the service of worship: "To Match the Madness of This Hour" and Mrs. Alva Boulware leads the program: "The Social Influence of a China College in a Changing Environment."

Wednesday, June 3, all day meeting of the Woman's Society of Christian Service at the home of Mrs. Chas. Shown, with Mesdames Tiller and Garret Casper as co-hostesses. Mrs. Rena Waterman has charge of the service of worship: "To Match the Madness of This Hour" and Mrs. Alva Boulware leads the program: "The Social Influence of a China College in a Changing Environment."

Wednesday, June 3, all day meeting of the Woman's Society of Christian Service at the home of Mrs. Chas. Shown, with Mesdames Tiller and Garret Casper as co-hostesses. Mrs. Rena Waterman has charge of the service of worship: "To Match the Madness of This Hour" and Mrs. Alva Boulware leads the program: "The Social Influence of a China College in a Changing Environment."

Wednesday, June 3, all day meeting of the Woman's Society of Christian Service at the home of Mrs. Chas. Shown, with Mesdames Tiller and Garret Casper as co-hostesses. Mrs. Rena Waterman has charge of the service of worship: "To Match the Madness of This Hour" and Mrs. Alva Boulware leads the program: "The Social Influence of a China College in a Changing Environment."

Wednesday, June 3, all day meeting of the Woman's Society of Christian Service at the home of Mrs. Chas. Shown, with Mesdames Tiller and Garret Casper as co-hostesses. Mrs. Rena Waterman has charge of the service of worship: "To Match the Madness of This Hour" and Mrs. Alva Boulware leads the program: "The Social Influence of a China College in a Changing Environment."

Wednesday, June 3, all day meeting of the Woman's Society of Christian Service at the home of Mrs. Chas. Shown, with Mesdames Tiller and Garret Casper as co-hostesses. Mrs. Rena Waterman has charge of the service of worship: "To Match the Madness of This Hour" and Mrs. Alva Boulware leads the program: "The Social Influence of a China College in a Changing Environment."

Wednesday, June 3, all day meeting of the Woman's Society of Christian Service at the home of Mrs. Chas. Shown, with Mesdames Tiller and Garret Casper as co-hostesses. Mrs. Rena Waterman has charge of the service of worship: "To Match the Madness of This Hour" and Mrs. Alva Boulware leads the program: "The Social Influence of a China College in a Changing Environment."

Wednesday, June 3, all day meeting of the Woman's Society of Christian Service at the home of Mrs. Chas. Shown, with Mesdames Tiller and Garret Casper as co-hostesses. Mrs. Rena Waterman has charge of the service of worship: "To Match the Madness of This Hour" and Mrs. Alva Boulware leads the program: "The Social Influence of a China College in a Changing Environment."

Wednesday, June 3, all day meeting of the Woman's Society of Christian Service at the home of Mrs. Chas. Shown, with Mesdames Tiller and Garret Casper as co-hostesses. Mrs. Rena Waterman has charge of the service of worship: "To Match the Madness of This Hour" and Mrs. Alva Boulware leads the program: "The Social Influence of a China College in a Changing Environment."

Wednesday, June 3, all day meeting of the Woman's Society of Christian Service at the home of Mrs. Chas. Shown, with Mesdames Tiller and Garret Casper as co-hostesses. Mrs. Rena Waterman has charge of the service of worship: "To Match the Madness of This Hour" and Mrs. Alva Boulware leads the program: "The Social Influence of a China College in a Changing Environment."

Wednesday, June 3, all day meeting of the Woman's Society of Christian Service at the home of Mrs. Chas. Shown, with Mesdames Tiller and Garret Casper as co-hostesses. Mrs. Rena Waterman has charge of the service of worship: "To Match the Madness of This Hour" and Mrs. Alva Boulware leads the program: "The Social Influence of a China College in a Changing Environment."

Wednesday, June 3, all day meeting of the Woman's Society of Christian Service at the home of Mrs. Chas. Shown, with Mesdames Tiller and Garret Casper as co-hostesses. Mrs. Rena Waterman has charge of the service of worship: "To Match the Madness of This Hour" and Mrs. Alva Boulware leads the program: "The Social Influence of a China College in a Changing Environment."

SMART MONEY

KNOWS
WHERE TO
GO AFTER
READING
THE ADS
IN THIS
NEWSPAPER.



COLUMBIA SCHOOL NEWS

Wednesday evening, May 21, appropriate eighth grade graduating exercises were held in the school house. Rev. Grayden Looee of the Hermiston Baptist church delivered an inspiring address, "Challenge to Youth," setting forth education and knowledge, faith, courage and temperance as character building agents. George Liebe, chairman of the board, presented diplomas to Donna Marie Beck, Mavis Bausch and Cecil Hunt. Henry Pardon has been a member of the class as a post graduate pupil since December. Mrs. Fern Zivney presented each member of the class with a class pin as a graduation token.

School letters, a purple C on gold felt background, were presented to Teddy Shaver, Jean Pearson, Mavis Bausch and Doris Jones. A small purple star, a symbol of having retained a fine scholastic standing and having earned the required credit for good citizenship, sportsmanship, extra curricular activity, participation,

and service credit a second year were presented to Eileen Hunt, Cecil Hunt and Rosemary Keller.

The advanced writing certificate of the Rice system of business writing were earned by the members of the graduating class.

Those in the seventh grade who received certificates for their grade level of acceptable writing, included Rosemary Keller, Marellyn Snyder and Eileen Hunt. In the sixth grade, Verda Hunt, Teddy Shaver and Marlan Linder earned certificates.

On May 1, National Child Health and May Day, the boys and girls of Columbia school presented an afternoon program. Rosemary Keller was again crowned the Queen of May, the choice by popular vote of the entire school membership. The stage was attractively decorated, the queen's throne being beneath a canopy of greens and flowers. Other highlights included the primary playlet which presented the queen, the May pole dance, and butterfly drill by intermediate boys and girls, and a burlesque entitled "The King's Jester" by the upper grades.

About three hundred applications

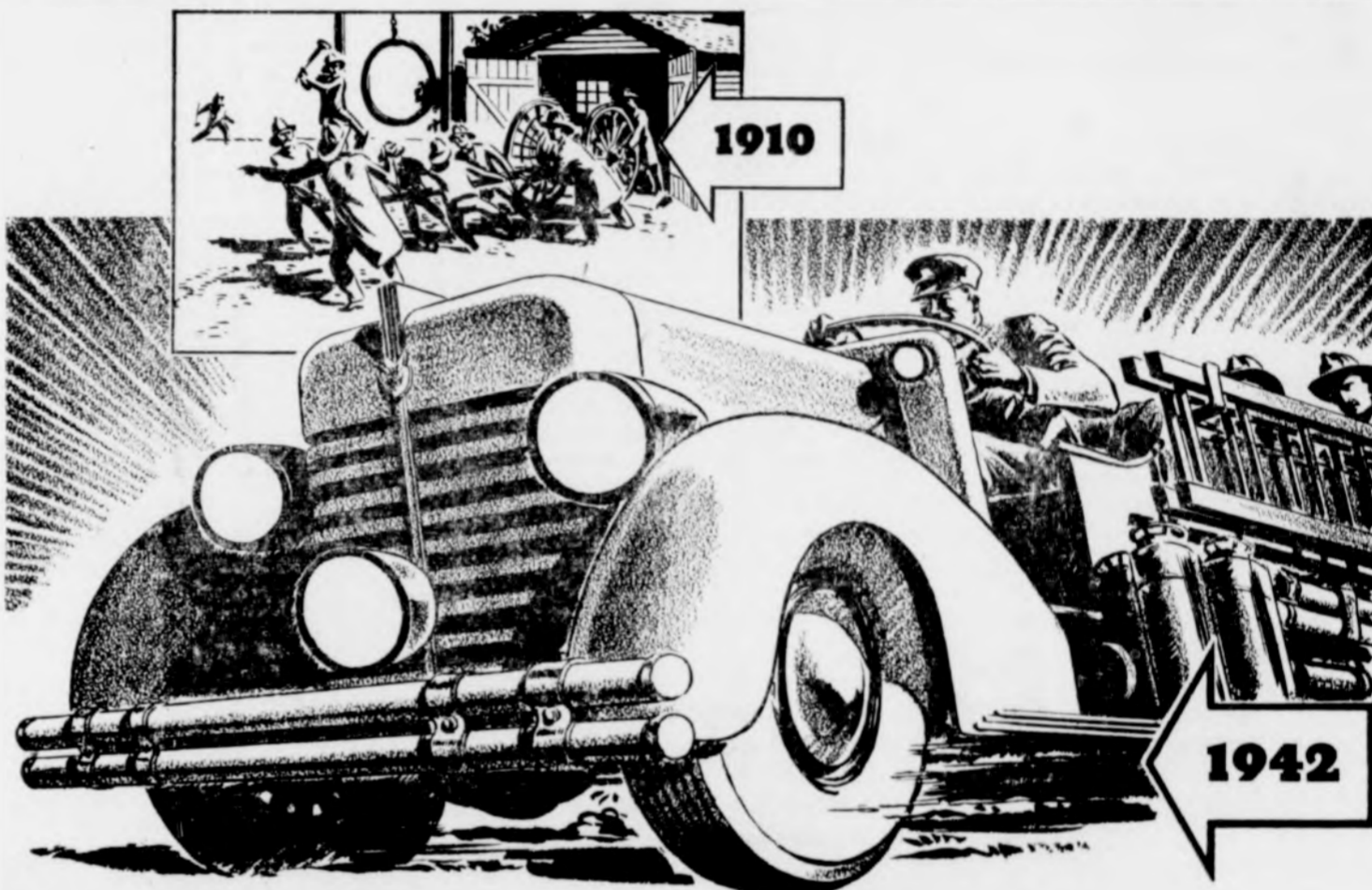

We've come a long way in Electric Rates, too!

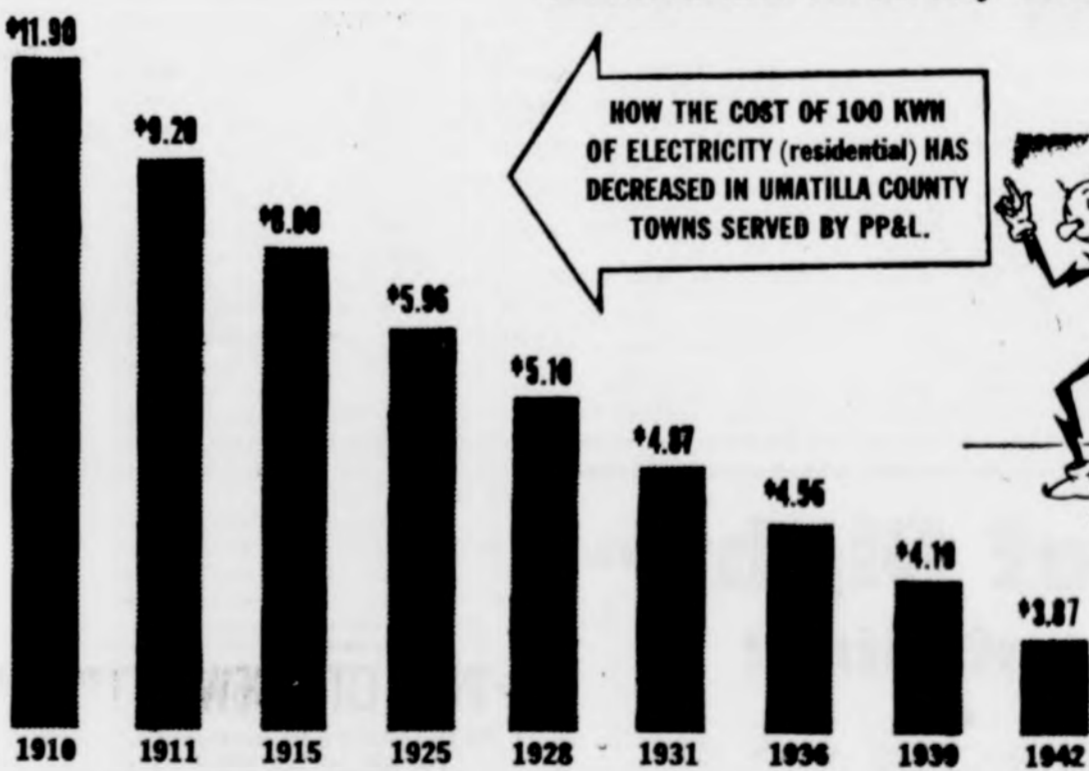

HOW THE COST OF 100 KWH OF ELECTRICITY (residential) HAS DECREASED IN UMATILLA COUNTY TOWNS SERVED BY PP&L.



BUSINESS MANAGEMENT made these amazing reductions in your electric rates without any help from the public treasury! Pacific Power & Light has put up all the money for its power plants, transmission lines and substations, and has taken all the risks of pioneering and development.

Instead of receiving a tax subsidy, PP&L has already paid over \$10,000,000 in taxes. This year alone its rapidly increasing tax bill will exceed \$1,000,000.

You get lower and lower electric rates — government gets more and more tax money. *Business management always gives a better bargain!*

Pacific Power & Light

AN AMERICAN BUSINESS ENTERPRISE FOR PUBLIC SERVICE

HELP WIN THE WAR • BUY UNITED

STATES DEFENSE BONDS & STAMPS

Further Restrictions on Telephone Installations Are Necessary to Save Materials Vital to the War

The latest War Production Board Order further restricts the use by telephone companies of materials essential to the war effort. It restricts the building of cable or wire lines for the installation of new telephones, both business and residence, if more than a minimum of construction is involved — except for service necessary in the war effort or for public health, welfare and safety. It requires much wider use of party-line service.

The reason for these restrictions is to save additional quantities of critical materials used in providing telephone service—such as copper, aluminum, tin, steel, magnesium, zinc, nickel. These materials are urgently needed for the Nation's planes, tanks, guns, ships, munitions. They are VITAL TO VICTORY.

To install one extension telephone may require no more than 30 or 40 feet of copper wire, but to install thousands of them takes enough copper to wire a fleet of bombers.

The immediate effect of these restrictions upon the public will vary in different localities, depending upon what, if any, facilities are available. If you should be unable to secure the service you want, we know you will understand why. The temporary sacrifice of your personal convenience will make a worthwhile contribution to VICTORY—it is a real part of the price of protecting LIBERTY.



THE PACIFIC TELEPHONE AND TELEGRAPH COMPANY