OASIS THEATRE
HERMISTON, OREGON

Friday - Saturday
APRIL 28 - 29
DOUBLE FEATURE

MICHAEL WHALEN
in
"Speed To Burn"
PLUS SHORTS

Sun. - Mon. - Tues.
APRIL 30 - MAY 1 - 2
Continuous Show Sunday!

"Gunga Din" starts: 2:58 p. m.; 5:23 p.m.; 7:48 p.m.; 10:13 p.m.

RKO RADIO'S GIANT OF SHOWS!
Gunga Din
Starring
CARY GRANT • VICTOR McLAGLEN
and
DOUGLAS FAIRBANKS, Jr.
Sam Jaffe • Eduardo Ciannelli • Joan Fontaine

PLUS SHORT FEATURES

Wednesday - Thursday
MAY 3 - 4
Wednesday Special Night.

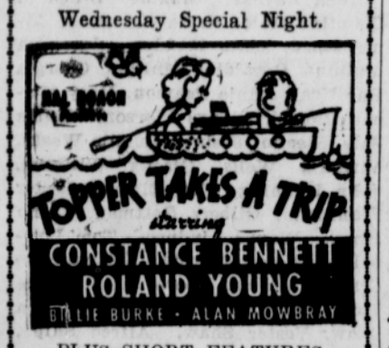

PLUS SHORT FEATURES

Local Happenings

Mr. and Mrs. Roy Attebury were Pendleton visitors Friday.

Mr. and Mrs. O. O. Felthouse spent from Thursday till Saturday in Portland.

W. G. Ballard of Vancouver, B. C., was a business visitor in Hermiton Tuesday.

Mr. and Mrs. C. M. Best, who have spent the winter months in Los Angeles, Cal., arrived home Saturday evening.

Attend the hardware meeting in the old Grange store Monday, May 1, at 8:00 p. m. adv.

Mr. and Mrs. W. E. Logan, Hermiston postmaster, visited in La Grande over the week end with his brother, Dr. and Mrs. A. V. Logan.

Mrs. Rosine Stuart of Portland is visiting at the home of Mr. and Mrs. M. C. Baragar of the Clumbia district.

Anna Ray Martin of Pendleton is spending a 10-day vacation in Hermiston with her parents, Mr. and Mrs. Enos Martin.

We are now taking orders for home-made pies. Hunter's Cafe. adv.

Mrs. Otto Pierce, Stanley and Marion Pierce, Mrs. Carrie Beitel and Geraldine Mullins spent last Friday in Pendleton.

Charles Wilcox, who has been employed with the Mortone Sound Service during the winter, has returned to work as a fire lookout at the Ellis station in the Ukiah district.

ACCURATE TIME IS SO IMPORTANT IN LIFE'S SUCCESS

A. W. Behrman
HERMISTON, OREGON

Mrs. Mary Brown is getting along nicely at the Hermiston General Hospital.

Mrs. Joe Moyer and her daughters Lillie, Emmabelle, and Mrs. W. Hutzell were Walla Walla visitors Wednesday of last week.

Anyone interested in a co-op hardware should attend the meeting in the old Grange store Monday, May 1, at 8:00 p. m. adv.

Everett Davis of Corvallis was the guest of Mr. and Mrs. M. E. Knickerbocker Wednesday. He is a specialist at Oregon State college.

Mrs. J. S. Matoon of La Grande spent Wednesday with her sister, Mrs. J. M. Prindle, and mother, Mrs. C. H. Crandall, who is visiting here.

Dorothy Jean Kingsbury is staying with Mrs. King in the Minnehaha district for a few weeks where she is recuperating from the whooping cough.

Mrs. M. G. Hedwall and son Tommy spent from Wednesday till Friday in Walla Walla, Wn., with friends. They were accompanied by Miss Omega Sater.

Miss Lela Rabenscraft of Elgin stopped a few minutes in Hermiston Wednesday en route to Portland. She formerly taught school in Stanfield.

Mrs. D. A. Chapin of Los Angeles, Calif., spent five days last week at the E. J. Benefiel home at Irrigon. Mr. Chapin is employed with the water system in Los Angeles.

Mrs. C. H. Crandall of Union, Ore., is visiting her daughter and son-in-law, Mr. and Mrs. J. M. Prindle. She arrived last week and plans to stay until Memorial day.

The condition of Mrs. Harry Hammon is greatly improved at the Hermiston General Hospital and it is expected that she will be able to return to her home the latter part of the week.

Mr. and Mrs. A. E. Bensel entertained at dinner at their home Sunday for Mr. and Mrs. A. C. Voelker of Walla Walla, Wn., Mr. and Mrs. Howard Reid, and Mrs. Christley and Dell. Voelker was formerly school superintendent here and is now music supervisor of a CCC camp at Walla Walla.

Mr. and Mrs. A. F. Rohrman and family were The Dalles visitors on Thursday.

We are now taking orders for home-made pies. Hunter's Cafe. adv.

Dr. and Mrs. H. F. Martin of Fremont, Neb., will visit over the week end in Hermiston with his brother, Enos Martin and family. Dr. Martin is president of Midland college at Fremont.

Mr. and Mrs. E. A. Kenyon and daughter, Mrs. Bert Dykstra of Grandview, Wn., spent Sunday with Mr. and Mrs. L. C. Dyer. The Dyers and Kenyons were friends 40 years ago when they lived in Denver, Colorado.

Leland James, president of Consolidated Freight Ways, and H. C. Millar of the personnel department of the same organization, spent some time Saturday afternoon at the local office discussing business with Mrs. Alice E. Wagner, local agent.

Word has been received by Mr. and Mrs. W. J. Kennings that their son Al has been appointed foreman of a large herd of registered Jerseys at Sunshine Farm at Merced, Calif. He will begin work sometime this month.

Wm. Lambert of Portland stopped a short time in The Herald office Wednesday. He has a large ranch near Elgin and spends several weeks there each summer. Mr. Lambert is an authority on game hunting and is an enthusiastic sportsman.

Miss Pauline Stoop, Mrs. Ida Gordon and two daughters Ardeth and Doris Jane of Meacham, Alfred Stoop of Elgin, and their father, Henry Stoop of Stanfield, stopped in Hermiston a short time Saturday en route to Yakima, Wn., where they attended a family reunion.

Walter Smith, E. P. Dodd, Henry Sommerer and George Harkenrider attended a banquet in Walla Walla Wednesday night as representatives of this district. The occasion was a district conference to discuss economic problems of the Northwest, especially southeastern Washington and eastern Oregon.

Dave Lemon, Sam Burnett and "Stub" Bartlemay, who participated at the Tony Vey rodeo Sunday, stopped a short time Sunday at the Dr. F. B. Belt home en route to their home at Arlington. Mr. Bartlemay was the world champion cowboy in 1936 and placed third at the Vey rodeo Sunday. He will leave soon to participate at the San Francisco exposition.

Mrs. E. P. Illsley and Mrs. Wilbur Illsley of Fullerton, Cal., and Mrs. Howard Illsley of Camas, Wn., spent the week end at the home of Mr. and Mrs. W. R. Longhorn. The elder Mrs. Illsley remained for a longer visit, Mrs. Wilbur Illsley went on to Baker to visit, and Mrs. Howard Illsley returned to her home at Camas Sunday.

Bridge Club Holds Meeting

The Dessert Bridge club held a meeting at the Hermiston hotel Saturday, April 22. Hostesses for the occasion were Mrs. Craig Percy, Mrs. Fred Hensel and Mrs. Jarvis Durfey. Nine tables were in play during the afternoon. A Dutch motif was used in the decorations. Tulips, windmill wall decorations and hostess costumes added to the occasion. Tallies were made by Charlotte Ralph. First prize went to Mrs. W. J. Warner and Mrs. B. Haneline won second.

Basket Social Postponed.

The basket social which was to be given Friday night by the young people of the Union church has been indefinitely postponed. Other announcements will be made at a later date.

Traffic Safety Man to Speak.

A traffic safety man from the office of Earl Snell, secretary of state, will speak to the Hermiston high school students Tuesday, according to W. G. Kersbergen, city superintendent.

METHODIST GROUP PLANS MERGER

One of the foremost advances in the field of religion will be made this week with the beginning of the Uniting Conference of the three branches of Methodism. The conference will be held in Kansas City, Mo., starting April 26. The merger of the Methodist Episcopal, Methodist Episcopal South and the Methodist Protestant churches will bring to an end a period of nearly 100 years of separation.

Nine hundred delegates have the task of working out the final plan of formal union. The unification brings about the largest union in Christian church history. The new Methodist church will have a membership of more than 7½ millions. This step is being looked upon as a lead for other groups to follow in giving Protestantism a united front against the forces of evil in the world.

IN MEMORIAM

In loving memory of our dear mother and father who were taken from us on January 29, 1912, and April 23, 1937.

Gone but not forgotten.

Agnes, Leonard and Ada.

ALFRED HENRY SCHMIDT.

Alfred Henry Schmidt was born February 7, 1912, at Stanfield, Oregon. He attended school and lived on a ranch west of Butter Creek until he went to a barber school in Portland, and practiced barbering in Echo, Pendleton and Milton.

He enlisted in the U. S. Marines October 6, 1938, and became ill in January, 1939. He passed away April 19 in the U. S. Navy hospital.

He is survived by his parents, Mr. and Mrs. Charles Schmidt; two brothers, Arthur of Pendleton and Frank of Alameda, Cal.; and three sisters, Mrs. Walter Wiglesworth of Echo, Mrs. Viola Duvall of The Dalles and Mrs. George Legler of Monument, Ore.

Funeral services were held in Stanfield Monday afternoon. Rev. Stearns Cushing was the minister in charge.

IRRIGON NEWS ITEMS

By Mrs. W. C. Isom

—::—

Mrs. Leola Chapin from California is visiting her brothers, the Benefiel boys.

Bert Dexter is remodeling the interior of the home of Mrs. Becker.

The senior high school class accompanied by the juniors motored to Ritter Springs in central Grant county for a two day outing last Thursday. Miss Irene Clark, one of the teachers, chaperoned the party.

Lola Berry of Portland spent the week end with her grandparents, Mr. and Mrs. Emmett McCoy.

Frank Markham passed away at the Hermiston hospital Monday after several days illness. Mr. Markham was past 80 years and had been a resident of Irrigon for many years.

Mr. Hunt and Mr. Wheeler of Boardman attended services at the Pentecostal church Sunday.

Mrs. Sam Umiker and little daughter Kathryn, who have been visiting her parents, Mr. and Mrs. Frank Leicht the past ten days, left for their home at Tuttle, Wn., Friday.

Mr. and Mrs. Jack Browning and family, Mrs. Marshal Markham, Rev. and Mrs. Harness, Mr. and Mrs. Harvey Warner and Mrs. Williamson motored to Heppner last Wednesday night to attend church services at the Pentecostal church.

Earl Isom was operated on Tuesday at the Pendleton hospital for appendicitis.

Mrs. Earl Isom and W. C. Isom motored to Pendleton Tuesday morning to be with Earl during the operation.

Bobby Waters and Will Cox suffered a bad fall on their bicycle as they were returning home Sunday. Both boys were badly cut and bruised.

Mrs. Dolly Hapke from Vancouver, Wn., arrived Friday to be with her father, Frank Markham, during his illness.

Frances Markham of La Grande is also here with his grandfather.

Fred Caldwell is suffering from severe eye trouble.

COLUMBIA NEWS

By Lois Hutchison

—::—

There will be a big working bee at Columbia park on May 3. Everyone is invited to attend. The park has been drained and needs to be put in shape for the numerous picnics that will be held there this summer. Trees will be trimmed, fences repaired and ditches cleaned. Other details will be found in another story in this issue.

Dr. and Mrs. S. H. Peterson of Corvallis were recent overnight visitors at the H. J. Ott home. They were on their way to the Northwest Instructors' convention at Spokane.

Mrs. A. Bonnyman of Portland is employed at the Gene Buzzard home.

Henry and Raymond Blahm of Heppner visited their parents, Mr. and Mrs. Adam Blahm, Sunday.

Good Used Cars
Lessen Your Worries

'38 CHEVROLET TRUCK
'37 CHEVROLET Master SEDAN
HOUSE TRAILER, 16 foot
FORDSON TRACTOR
1930 FORD PICKUP
1935 V-8 SEDAN
1930 BUICK, DeLUXE COUPE
1938 PLYMOUTH DeLuxe SEDAN
1931 MODEL A TRUCK - Duals

HERMISTON AUTO WRECKING HOUSE

The CCC boys are planting trees on the Willis Struthers farm. They have completed the planting of a sandblow to evergreens for Dell Christley.

C. L. Upham received 900 chicks and Mrs. L. W. Douglas received a 1000 chicks from the Washington Cooperative Hatchery Friday. Lester Hammer received 500 chicks this week from Appleton City, Mo.

Bud Shaver, son of Mrs. Amanda Shaver, has rented the Addleman place.

Mr. and Mrs. Arthur Wynen of Umapine were Saturday dinner visitors at the home of Mr. and Mrs. Lester Hammer. Mrs. Wynen is a niece of Mrs. Hammer.

Mrs. M. R. Stuart of Portland is spending a month at the home of her sister-in-law, Mrs. Miles Barager.

A number of young people enjoyed a skating party and wiener roast at the Cecil Madden home Thursday night of last week.

FRONTIER ROMANCE IN "GUNGA DIN" EPIC

A romance that blossoms in the shadow of ominous threats of religious uprisings in the land of golden dome temples, threads a danger-filled course through the vivid story of "Gunga Din", picture version of the Rudyard Kipling ballad, which stars Cary Grant, Victor McLaglen and Douglas Fairbanks, Jr., in one of the year's most colorful screen entertainments.

The three stars are seen as reckless sergeants in a British army outpost near the famous Khyber Pass, a scene of unrest and hatred as a band of religious fanatics, known as Thugs, frenziedly pursue a reign of terror and murder according to their secret rites.

Joan Fontaine is cast as the daughter of a tea company official stationed in the heart of the affected area. Her romance with one of the hard-bitten non-com officers, Fairbanks, follows a turbulent course, conflicting as it does with the sworn friendship of the three sergeants, and shadowed by the constant danger to which Fairbanks is subjected.

Sam Jaffe, of "Lost Horizon" fame plays the native water carrier immortalized in the Kipling poem.

"Gunga Din" starts Sunday at the Oasis theatre.

Nationally Advertised
SNAGPROOF HOSIERY
(Endorsed by Good Housekeeping)
Special Low Prices Until
MAY 8
SEE OR WRITE
Mrs. Mary Rowell
Local Representative
For Demonstration
ROUTE 1 HERMISTON

-- Specials for April 28-29-May 1 --

MILK, Red & White	4 for	25¢
KARO SYRUP, Blue or Red	3 lbs.	25¢
WHEAT CEREAL, Red & White		17¢
PEANUT BUTTER, Red & White	2 lbs.	39¢
SPAGHETTI, Franco American	2 lbs.	19¢
WAX PAPER	125 ft. roll	17¢
CHOCOLATE MALTED MILK, Brimfull		29¢
BEANS, Red or White	10 lbs.	39¢
PRUNES	4 lbs.	29¢
PRUNES, R & W Santa Clara	2 lbs.	17¢
FRENCH DRESSING, R & W 8 oz.		13¢
STRAINED VEGETABLES, R & W Doz. 95c	3 for	25¢
PINEAPPLE, Red & White 2½'s Home Style or Sliced	2 for	45¢
MARSHMALLOWS, Red & White Fresh - Fluffy	1 lb.	18¢
SALMON, Silver Rapids 1's Good Grade Pink	3 for	35¢
FLAVOR JELL That Delicious Dessert	4 for	19¢
PAPER NAPKINS, PLATES, KNIVES, FORK, SPOONS and CUPS — pkg.		9¢
BROWN BREAD & BAKED BEANS Red & White		33¢
R. & W. COFFEE	2 lbs.	55¢
MART COFFEE	1 lb.	23¢
EARLY RISER COFFEE	1 lb.	19¢
R. & W. FLOUR	49 lbs.	$1.29
FLAKY BAKE FL'R.	49 lbs.	$1.15

Produce--

ORANGES, med. Sunkist	3 doz.	47¢
NEW POTATOES	4 lbs.	19¢
NEW PEAS	3 lbs.	19¢

Meat Dept.

Hams
Armour's or Swift's Half or Whole
LB. 29¢
BACON - Sliced 33¢

Roasts
Beef Shoulder 16¢
Pork Leg 23¢
Pork Shoulder 19¢

Steaks
Round lb. 25¢
Loin lb. 25¢
T. Bones lb. 25¢
Pork lb. 25¢

Beef Plate Boil
Lb. 13¢

HERMISTON TRADING CO.
Phone 341 The RED & WHITE Store Phone 341
FREE DELIVERY TWICE DAILY — 10:30 A. M. — 4:30 P. M.

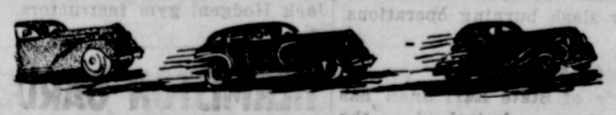

USED CARS—
1937 CHEVROLET 2-DOOR SEDAN
1936 CHEVROLET DE LUXE COUPE
1937 FORD PICK-UP
1931 CHEVROLET SEDAN
1931 PLYMOUTH SEDAN

CHEAPIES—
LA SALLE SEDAN
1929 CHEVROLET COUPE
1929 CHEVROLET SEDAN

— Compare Our Prices Before You Buy —

Hermiston Motor Co.
H. OAKES, Manager.