

DR. A. E. MARBLE

CHIROPRACTOR & RADIONIST

I have installed one of the Marvelous New
RADIAGNOSTOMETERS

which I will begin using

Monday, March 6

It embodies the latest in Electrical and Radio Principles in locating your trouble and the proper treatment for same.

As an introductory offer I will, during the week ending March 11, give two free treatments with each paid examination.

LONG STANDING & ACUTE CONDITIONS TREATED WITH EQUAL SUCCESS.
CALL 481 FOR AN APPOINTMENT

UMATILLA GARDEN CLUB ACTIVITIES

The Umatilla Garden club met Tuesday, February 21, at 2:00 p.m. Reports from several committees included: Treasurer—bank balance \$82.25; Cemetery, 325 foot of pipe for water delivery, ready to be installed, sprinklers and iron fence posts to be obtained at once, cinders for paths to be obtained, W.P.A. labor ready to function, as soon as club has their part done.

Correspondence from Rufus Holman, senator, stated that he would support move for continuance of radio station KOAC, in response to protest sent in by the club.

A committee was appointed to meet with the school board and city council to see what help they could give in securing a children's play ground, and if possible obtain supervision of paid attendant.

The legend of planting flowers in February and March will be read at the next meeting.

The violet is a March flower and displays will be shown at the second meeting in March.

The club plans to plant the Binca

Minor vine instead of lawn in the cemetery and plants will be ordered. The city council has a crew working in the cemetery clearing trash, trimming trees and delivering fertilizer.

Club members are urged by the state federation president to listen to garden club programs at 2:00 p.m. each day over KOAC, 550 KC. The club will meet again Tuesday, March 7.

Grange Lecturers Plan School.
OREGON STATE COLLEGE—Close to 100 grange lecturers from throughout the state are expected to attend a grange lecturers' school here March 8 to 10, reports Mrs. G. W. Thiessen of Milwaukie, state grange lecturer. Assisting Mrs. Thiessen and members of the extension service and college staff in holding the school will be the state lecturers of Washington, Idaho and California. About 24 successful lecturers from local Oregon granges will also take part in the program.

Using new directional antennas, the General Electric radio station on Treasure Island in San Francisco Bay, will have power equal to 200,000 watts.

GARDEN CLUB CHATS

Two large garden encyclopedias have been received at the library for the use of all those interested. These are very complete and merit constant use while they are here. They must be sent away again by March 22, so be sure and get to them early.

The cake sale at the Hermiston Trading Company store last Saturday was a sell-out, reports the committee in charge. Over seven dollars were received from the venture.

Don't forget the meeting next Monday afternoon. There should be a better attendance of club members, and guests are always welcome. Virgil Smith's report of the Wild Life activities has a direct bearing on garden club objectives, and should not be missed. Mrs. Dean's talk on gardens in March will be timely.

Club members are being asked, according to alphabet, to have a table decoration for the officers' table on succeeding weeks. Last week's contribution by Mrs. Belt was an arrangement of gourds. Get your thinking cap on, for your turn will surely come.

We have obtained some advance information as to plans for the flower show the third Monday in May, so that you may make your own plans. Among the flowers listed are iris, pansies, violets, lily-of-the-valley, pinks and carnations, and any low growing flower. Roses will be featured. There will be a class for flowers of under 12 inches and another for those over 12 inches. It is hoped to have a fine display from flowering trees, shrubs, and vines. Other flowers mentioned are columbine, regal lily, oriental poppy, peony and tame lupine.

One of the most interesting plans is one calling for a class of miniatures. Each entry must be, counting in the container, not more than eight inches in height or width.

There will be a full schedule of requirements for the flower show later, but this is to help you plan a seed order or be on the watch for ideas.

Judges will be from garden clubs in neighboring towns, and prizes will be ribbons (plus glory), with a sweepstakes prize.

Mrs. R. A. Brownson reports that the Sunset handbooks in the rack at the library are not being used very much. There must be answers to a lot of things you want to know in these compact books. Better Homes and Gardens, and Sunset magazines are having a good circulation.

Dwarf Dahlias for Easter!

Something novel in Dahlias! Have dahlia blooms for Easter! Planted in a four or five inch pot in January or February (or later), and kept in the living room in a sunny window, dwarf dahlias will bloom two months after potting, and will continue to bloom until frost. After blooming indoors, they may be transplanted to the garden and will there continue to bloom until frost, after which, following a short rest, they may again be potted for indoor blooming.

Dwarf dahlias are not only splendid for flowering indoors in pots, but they are unusually useful for planting outdoors in borders. They commence blooming weeks ahead of the tall dahlias.

The habit of the plant is compact and dwarf, producing flowers when they are a little over a foot in height.—John A. Salzer Seed Co., La Crosse, Wisconsin.

Hardy Phlox will thrive in any soil or position. Very hardy.

Sedum, Acre, and Stolonifera family group, are valuable for borders, and desirable for the rock garden. They do well in dry, sunny spots. Acre bears masses of diminutive flowers from May to June. It forms an exquisite carpet of evergreen foliage. It is better known by the name Gold Moss. Stolonifera bears flat succulent leaves, beautiful purple-pink flowers, in July and August. It is a hardy perennial.

Calystegis for dry places! For those dry sandy situations and hot sunny locations where other plants do not survive! It is low growing, about six inches high, producing double, funnel shaped, lilac pink flowers about two inches across, resembling double Morning Glories. It is an excellent covering for sandy banks, low fences, or unsightly objects. Its freedom of bloom makes it also desirable for the rock garden. A hardy perennial for permanent planting in beds or borders.

Garden Hints.

Seeds can be grown or started in sunny windows when other facilities are lacking. A sifter is ideal for use in covering seed after it is sown in pans.

IRRIGON

By MRS. W. C. ISOM

Mrs. Walter Grider and sister, Mrs. Brandon and family were called to Condon, Ore., Tuesday by the death of their mother, Mrs. Alice Brown. Mr. Grider and Mrs. Rucker motored over Tuesday to attend the funeral.

Miss Daverne Duus, who is taking nurses training in Portland, came home Tuesday for a short visit with her parents.

Mr. and Mrs. Roy Bedwell came home from Sunnyside, Wn., Thursday. They are moving to the Gus Hullett place.

Ralph Grimm of Portland arrived Tuesday to visit his father Chancey Grimm.

Mrs. Marshal Markham motored to Wallula Monday and Mr. Markham returned with her to spend the day at home.

Rev. and Mrs. Brown of Texas arrived Sunday to hold revival meetings at the Pentecostal church.

Mr. and Mrs. L. L. Cork of Hood River, Ore., and Mr. and Mrs. Irvin Beard of Lusk, Wyoming, visited Mr. and Mrs. W. C. Isom and Mr. and Mrs. Earl Isom Saturday and Sunday. Mr. Cork is a brother of Mrs. W. C. Isom and Mrs. Beard is her niece.

Mrs. E. B. Aldrich is ill this week. Wayne and Earle Stewart of Portland spent Thursday with their parents, Mr. and Mrs. Chas. Stewart. Wm. Hoagland of Stanfield visited his parents Thursday.

Mr. and Mrs. Henry Phelps moved into the cabin in the Meadow camp ground Wednesday.

Mr. and Mrs. Fred Thorne of Stanfield visited Mr. and Mrs. W. C. Isom Sunday afternoon.

Mr. and Mrs. Burge and son and Mr. Burge's mother of Sheridan, Or., visited Mrs. James Warner Sunday while enroute to Nampa, Idaho, where they attended a funeral.

James Warner returned from Seattle, Wn., Sunday.

Miss Florene Brace left Tuesday morning in company with her parents for Weiser, Idaho, where she will be employed as secretary to Jay T. Pierson, county agent for Washington county, formerly of Hermiston.

Mr. and Mrs. Milo Hinkle motored to Walla Walla Sunday.

An all day meeting of the Pentecostal church will be held next Friday.

Ray Sparks of Heppner spent the week end with his father.

Mrs. Fred Reiks is quite ill. Mrs. Nora Wilson is staying with her.

Batie Rand was a Pendleton visitor Friday.

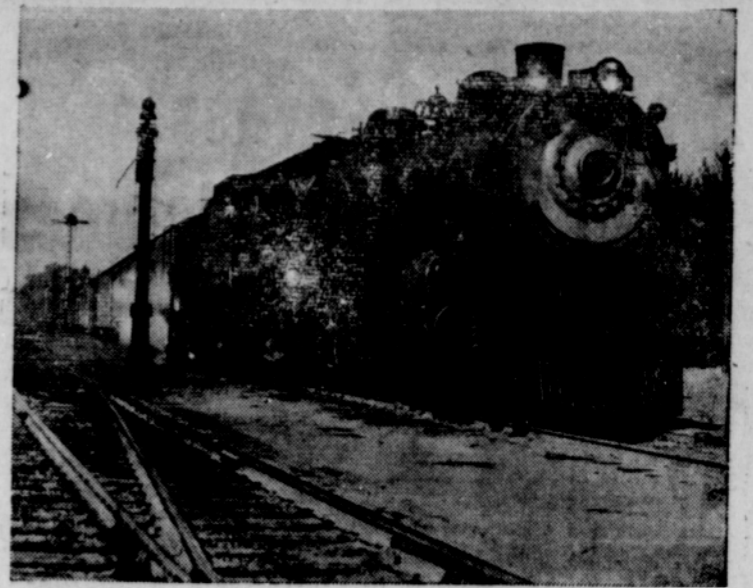

A new fast overnight merchandise train went into regular service March 1 by the Union Pacific, operating from Portland to Arlington, Pendleton, La Grande and Baker and into Idaho, providing early morning delivery of less than carload or package merchandise throughout eastern Oregon and to points as far east as Boise, Idaho.

CHURCH NOTES

PILGRIM HOLINESS CHURCH

Paul Idler, Pastor.
Sunday school, 10:00 A.M.
Preaching service, 11:00 A.M.
Every night, 7:30 P.M.
P. H. Y. P. S. at 6:45 P. M.
Evangelistic service, 7:45 P. M.
Prayer meeting, Wednesday at 7:45 o'clock.

CHURCH OF CHRIST

Columbia School
11:00 A. M., Devotional service and communion.
10:00 A. M. Bible school.

HERMISTON UNION CHURCH

C. Warner, Pastor.
Bible school 10:00 A. M.
Worship service 11:00 A. M.
7:00 P. M., Christian Endeavor.
8:00 P. M., Church services.
Midweek prayer and Bible study, Tuesday, 8:00 P.M.
Ladies Aid each Wednesday 2:00 P. M.

MISSIONARY MEETING

Missionary meeting, second Wednesday of each month.
Bible school superintendent Chas. Duvall; President C. E. Wanda Moore; Missions Society president, Mrs. C. R. Moore.

PENTECOSTAL TABERNACLE

A. B. Turner, Pastor
Sunday school at 10:00 A. M.
Mrs. Howard Montgomery, Supt.
Morning worship at 11:00 o'clock.
Children's services at the parsonage at 11:00, Mrs. Turner in charge.
Evangelistic service in the evening at 7:45 P. M.
Bible Study Thursday at 7:45 P. M.

SEVENTH DAY ADVENTIST CHURCH

A. T. Kingsbury, Elder
Sabbath school at 10:00 A. M.
A. M. Brock, superintendent.
Preaching service at 11:00 A. M.

BAPTIST CHURCH

Regular Sunday services:
10:00 A. M., Bible school.
11:00 A. M., Preaching service.
7:00 P. M., Young people's meeting.

Everyone is cordially invited to be present and worship with us.

METHODIST CHURCH

Stearns Cushing, Jr., Pastor.
Sunday school 10:00 A. M. Junior church 11:00, and morning worship at 11:00. Epworth League at 6:30 P. M., and evening praise and preaching service at 7:30 o'clock.
Ladies' Aid every first and third Wednesday.

Junior church superintendent, Lois Hutchison; Ladies' Aid president, Emma Felthouse; Sunday school superintendent, Mabel Boulware; Epworth League president, Edward Shaw.

FULL GOSPEL MISSION

Irrigon, Ore.
Sunday school, 10:00 A. M.
Morning service, 11:00 A. M.
Children's service 11:00 A. M.
Evangelistic service, Sunday, Tuesday and Friday, 7:45 P. M.

CHRISTIAN SCIENCE CHURCHES

"CHRIST Jesus" was the subject of the Lesson-Sermon in all Churches of Christ, Scientist, on Sunday, February 26.

The Golden Text was, "Let the word of Christ dwell in you richly in all wisdom; . . . And whatsoever ye do in word or deed, do all in the name of the Lord Jesus, giving thanks to God and the Father by him" (Col. 3:16,17).

Among the citations which comprised the Lesson-Sermon was the following from the Bible: "Behold my servant, whom I uphold; mine elect, in whom my soul delighteth; I have put my spirit upon him; he shall bring forth judgment to the Gentiles" (Isa. 42:1).

The Lesson-Sermon also included the following correlative passages from the Christian Science textbook, "Science and Health with Key to the Scriptures" by Mary Baker Eddy: "Throughout all generations both before and after the Christian era, the Christ, as the spiritual idea,—the reflection of God,—has come with some measure of power and grace to all prepared to receive Christ, Truth, Abraham, Jacob, Moses, and the prophets caught glorious glimpses of the Messiah, or Christ, which baptized these seers in the divine nature, the essence of Love" (p. 33).

Cooperation Pays—

Do you know that your Co-op Grocery is growing? That we are getting in a more favorable position to save you money every day? Give us your patronage and watch us grow!

— GET IN THE CO-OP PARADE —

CATSUP Standby Brand - Bottle **10c**
FLAPJACK FLOUR Albers - 9.8 lb. bag **49c**

COFFEE

CO-OP. Big Value
Fresh Roasted
Fresh Ground
15c lb.

BACON

Fresh, Mild Cure, Medium Weight

Any Size Piece Lb. **24c**

JELL-O PUDDING Assorted Flavors Pkg. **5c**

SILK TISSUE 4 Rolls **15c**

P & G SOAP White Naptha 10 Bars **31c**

HERMISTON MERCANTILE COOPERATIVE PHONE 401
We're Here to Serve!

74-Passenger Clipper Lands at Treasure Island

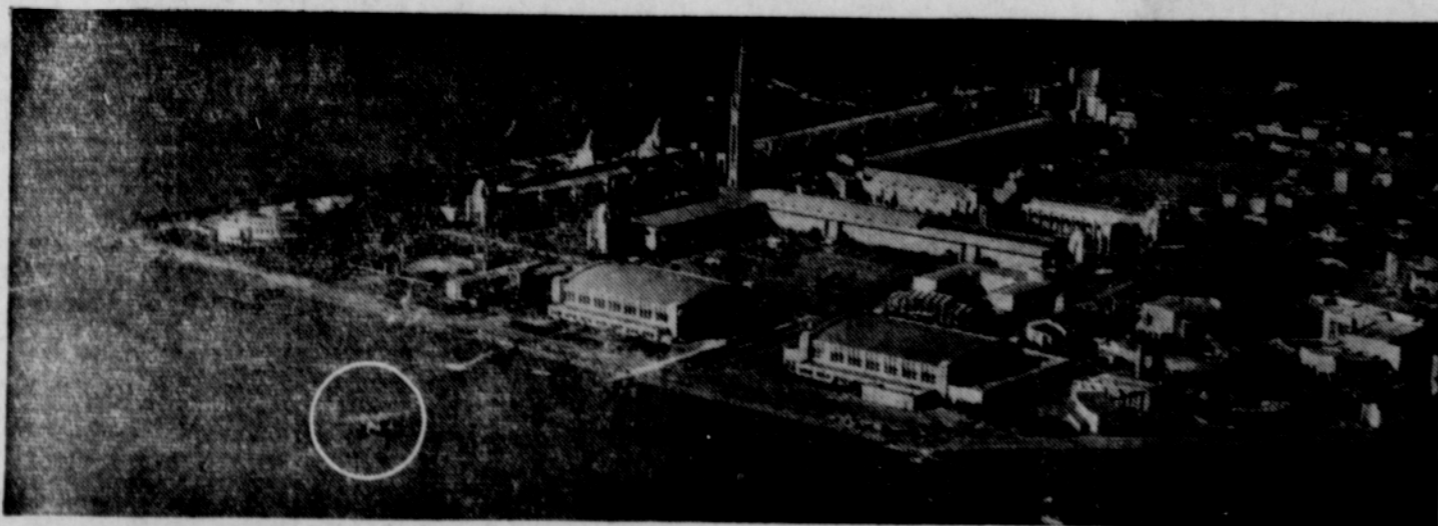

Pictured from the air is the new, huge Boeing plane (in circle) landing in the Port of the Trade Winds at the California World's Fair. The 74-passenger ship, world's largest airplane, will be shown to millions of Exposition visitors in the Palace of Air Transportation, where it will be a featured exhibit. At the

same time the big Pan-American Clipper Ships flying the regular route to the Orient will be based in the hangar at the Fair. The landing float for passengers may be seen (center, foreground). Note the size of the great craft compared with the Clipper Ship ahead of it.

SAFeway's CANNED FOODS

SEE OUR 4-PAGE HANDBILL

In order to list the hundreds of additional savings in this event we have printed a colorful, big four-page handbill . . . look for it at your door this week end. — STOCK UP NOW —

March 3 to 9, Incl.

Carstens Picnics		Produce Items for FRIDAY AND SATURDAY ONLY—	
Mild Cure	Per Lb.	19c	BANANAS 3 Lbs. 19c
Fancy Pink			CABBAGE Per Lb. 3 1/2c
Salmon			New California
Happy Vale	Lb. Tin	11c	AVOCADOS 2 for 15c
			Jumbo Size
SUPURB			NEW POTATOES 4 lbs. 25c
SOAP			Smooth - Fresh
2 Large Pkgs.		35c	RADISHES 3 bunches 10c
			or GREEN ONIONS
NOB HILL			NEW PEAS 3 lbs. 25c
Coffee			Well filled pods
Select Brand	lb. 20c 2 lbs. 39c		SWEET POTATOES 5 lbs. 25c
			Cellar Stock
			GRAPEFRUIT Dozen 33c
			Huge Arizonas
			ORANGES 2 doz. 25c
			Sunkist - 288 size