The Hermiston Herald

Published every Thursday at Hermiston, Umatilla County, Oregon by Raymond Crowder, Editor and Manager.

Entered as second class matter, December 1906 at the postoffice at Hermiston, Oregon.

Subscription Rates
For One Year $2.00
For Six Months $1.00
Payable in Advance.

Classified or Local Advertising
10 cents per line for first insertion. Minimum charge 25 cents. Subsequent insertions 5 cents per line.

OREGON STATE NEWS

Oregon pensions have been granted as follows: Edward A. Reynolds, Oregon City, $12; Nellie Lumadue, Portland, $20; Etta C. Hulery, Ontario, $30; Warren W. Stover, Corvallis, $18; Augusta E. Leonard, Clatskanie, $30; Lydia S. Morgan, Portland, $12; Hamilton B. Arthur, Keating, $12.

The body of Mrs. Josephine Dornbeck Byers, 17-year-old bride who was drowned in the Willamette river at Harrisburg ferry approach on the night of December 5 last, was brought from the water at the gravel pit of the Harrisburg rock crushing plant, three blocks north of the scene of the accident.

Chief among the issues to be voted on at the coming election in Baker county is the bill providing for a two-mill tax for a three-year period to improve Baker streets connecting with the Old Oregon Trail on the north and the south, the Baker-Cornucopia road on the east, and the Baker-Unity road on the west.

Nine hundred Chinese pheasants have been hatched so far at the state game garm near Eugene, according to Gene Simpson, superintendent of the farm. This is twice as many as usual at this time of the year, and is due to the early spring, causing the pheasants to lay sooner than usual. The same condition exists at the Corvallis game farm.

Mailing of the pamphlets containing the statements of candidates for election and nomination at the primary election to be held May 16, has been completed by Sam A. Kozer, secretary of state. Fees received by the secretary of state as a result of the statements offered for publication aggregated $51.05. The cost of printing the pamphlets this year amounted to $8210.

The April 1 prospect of a winter wheat crop in Oregon equal to if not larger than the crop of 1923 was materially reduced by the unfavorable growing conditions of the month of April, according to F. L. Kent, agricultural statistician. April weather showed a marked deficiency in rainfall all over the state with below-normal temperatures during the latter part of the month.

Four fatalities in Oregon were due to industrial accidents during the week ending May 8, according to a report prepared by the state industrial accident commission. The victims included Thomas Lee, North Bend, block splitter; Cleo Campbell, Amity, tractor operator; Joseph Walter, Scio, offbearer, and Mike Granich, Baker, laborer. A total of 759 accidents was reported to the commission during the week.

Approval has been given to new regulations for the sale of ripe timber on the former Oregon and California railroad and Coos Bay wagon road land grant lands, it was announced by the secretary of the interior. The sales of timber will be conducted through the local land offices at Lakeview, Roseburg and Portland and the regulations provide for disposal at public auction to be conducted by the register of the land office in the district in which the timber is located. In the event the government succeeds in disposing of the timber contained in the grant lands, the state and counties in which the timber is located will receive a sum which may be as high as $20,000,000. At the prices realized for timber in previous sales the disposal of such a large body would bring more than $40,000,000. Under the act by which this land was revested in the government the proceeds from timber sales are distributed on a basis of 40 per cent to the reclamation fund, 10 per cent to the general treasury, 25 per cent to the state and 25 per cent to the counties.

WILL R. KING
Candidate for Nomination for
UNITED STATES SENATOR
on Democratic Ticket
An unquestioned Progressive Democrat whose nomination will insure the election of a Democrat to the United States Senate in November. Judge King is the only Democratic candidate who has been placed in a position to know our state's needs and at the same time has had the experience in our national capital, essential to securing same.

His platform declares for equitable adjustment of the cost of construction of reclamaton projects; he believes the gvernment should build and stand the cost of the reservoir, main diversion dam, etc., the settler to be charged only with the cost of the project proper plus continued operation and maintenance of the same. If the benefit of his extensive knowledge and experience is desired, it may be secured by his nomination on May 16th. Otherwise; otherwise.

When in the reclamation service it was Judge King, as Chief Counsel and commissioner who, at a critical time persuaded Secretary Lane to direct the building of the West Umatilla extension.

(Paid Advertisement.)

Comingto
PENDLETON
Dr. Mellenthin
SPECIALIST
in internal medicine for the past twelve years

DOES NOT OPERATE
Will be at
DORIAN HOTEL
SUNDAY, MAY 25
Office Hours, 10 A. M. to 4 P. M.

ONE DAY ONLY
No Charge for Consultation

Dr. Mellethin is a regular graduate in medicine and surgery and is licensed by the state of Oregon. He does not operate for chronic appendicitis, gall stones, ulcers of stomach, tonsils or adenoids.

He has to his credit wonderful results in diseases of the stomach, liver bowels, blood, skin, nerves, heart, kidney, bladder, bed wetting, catarrh, weak lungs, rheumatism, sciatica, leg ulcers and rectal ailments.

Below are the names of a few of his many satisfied patients in Oregon:

Mrs. J. W. Haynes, North Powder, Ore., goitre.

Mrs. Alice Williams, Malheur, Ore., heart trouble and high blood pressure.

Uno Sjoroos, Astoria, Ore., appendicitis.

H. Deggeller, Silveron, Ore., ulcer of stomach.

Mrs. Geo. A. Gillman, Coquille, Ore., gall stones.

Mrs. M. E. Garson, Silverton, Ore., high blood pressure.

Mrs. J. M. Bowers, Toledo, Ore., gall stones.

August Erickson, Lakeside, Ore. kidney trouble.

Remember above date, that consultation on this trip will be free and that his treatment is different.

Married women must be accompanied by their husbands.

Address: 211 Bradbury Bldg., Los Angeles, California.

GENUINE
"BULL"
DURHAM

2 bags for 15¢ 8¢ A BAG
You can roll 100 Cigarettes for 15 Cents

KUYKENDALL
REPUBLICAN
—FOR—
Attorney-General
PRIMARIES MAY 16
(Paid Adv.)

"Fair treatment—All sections. An Honest and Business Policy Continued."

R. E. BEAN
Present Incumbent
Candidate for Republican Nomination for
County Commissioner

Umatilla county is on a cash basis under the administration of the present county court.

POLITICAL ANNOUNCEMENTS
(Paid Advertisements)

VOTE FOR
JAMES H. E. SCOTT
REPUBLICAN CANDIDATE
—FOR—
DISTRICT ATTORNEY
Who Stands for Economy, Efficiency, Justice and Enforcement of the Laws Fearlessly and Impartially.
Remember to place an "X" before the name after the Number 72

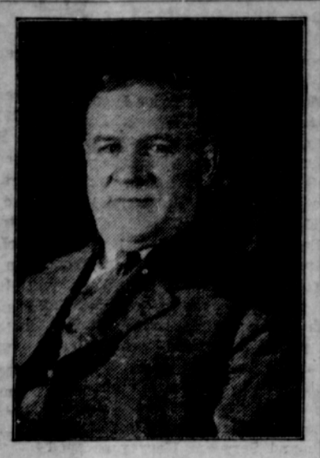

Jas. T. Brown
REPUBLICAN CANDIDATE
—FOR—
SHERIFF
PENDLETON, OREGON
Primary Election May 16, 1924.

I hereby announce myself as a Republican candidate for Joint Representative for Umatilla and Morrow counties in the coming Primary Election, subject to the will of the Republican voters in such counties.
WILLIAM B. BARRATT
Dated April 7, 1924.

W. R. (JINKS) TAYLOR
Pendleton, Oregon
Candidate For the Democratic Nomination
FOR SHERIFF
of Umatilla County
Primary Election May 16, 1924

VOTE FOR
Fred E. Schmidt
For District Attorney
At the Republican primary election.
Efficiency, Economy and Active Co-operation With All Law Enforcement Agencies.

A. G. HALL
Pendleton, Oregon
Candidate for the Republican Nomination for
SHERIFF UMATILLA COUNTY
Primary Election May 16, 1924
A Vote for Hall IS a Vote for Efficiency, Economy, Enforcement of the Law, Especially the 18th Amendment

A. C. McINTYRE
Helix, Oregon
Candidate for Nomination
—FOR—
DISTRICT ATTORNEY OF UMATILLA COUNTY
On Republican Ticket
Primary Election May 16, 1924
"An economical administration consistent with impartial, vigorous enfoscement of law."

W. B. LANGLEY
of Freewater, Oregon
Republican Candidate for
COUNTY CLERK
of Umatilla County
Please mark an X in front of my name when you vote
Primary Election May 16, 1924

ALEX MANNING
Candidate For Republican Nomination For
SHERIFF
Born in Umatilla county—5 years experience as an officer. Served with 2nd Ore. Reg. in the Phillipines. 5 years in this county as a teacher.
Primary electon May 16, 1924.
(Paid Advertoisement)

ZOETH HOUSER
Candidate for Nomination As
SHERIFF OF UMATULLA COUNTY
On the Republican Ticket.
If elected I wish the assistance of all good people in the enforcement of the prohibition and narcotic laws, and the prosecution of all law breakers.

R. T. (BOB) BROWN
Your Present
COUNTY CLERK
Asks for a Re-Nomination
—on—
Republican Ticket
May 16th, 1924

NELS D. PARKS
Democrat
CANDIDATE FOR SHERIFF
Pendleton, Oregon

Build Your Own Home and Quit Paying Rent
Let the rent money apply on your own home.
Come in and see our plan books
Let us give you cost price on a model 400 capacity hen house
(Those who have not received one of our 1924 calendars call and get one.)
Inland Empire Lumber Company
Phone 331
"The Yard of Best Quality"
H. M. STRAW, MGR.
Exclusive Representatives of National Builders Bureau

NOTICE TO CREDITORS
In the County Court of the State of Oregon for Umatilla County

In the Matter of the Estate of Joseph W. Ralph, deceased.

Notice is hereby given that the undersigned has been appointed executrix of the last will and testament of Joseph W. Ralph, deceased, and has qualified as the law directs. All persons having claims against said estate are required to present the same to me at the office of W. J. Warner, my attorney at his office in Hermiston, Oregon, with proper vouchers within six months from the date hereof.

Dated this 8th day of May, 1924.
Mabel M. Ralph,
35-5tc Executrix.

NOTICE OF HEARING UPON FINAL REPORT
In the County Court of the State of Oregon for Umatilla County.

In the matter of the Estate of William Colby Dyer, deceased.

Notice is hereby given that the undersigned executor of the last will and testament of William Colby Dyer, deceased, has filed his final report with the Clerk of the above entitled Court and that the Judge of said Court has designated Saturday, the 7th day of June, 1924, at 2 o'clock in the afternoon as the time, and the rooms of the above entitled Court in the County Court House at Pendleton, Umatilla County, Oregon, as the place when and where hearing is to be had thereon. All persons interested are hereby notified to then and there appear and cause, if any they have, why said report should not be approved, the executor dscharged and the estate closed.

Dated ths 5th day of May, 1924.
35-5tc L. Curtis Dyer,
Executor.

NOTICE

Notice is hereby given that the City Recorder of the City of Hermiston, Oregon, will receive sealed bids up to 8 o'clock P. M. June 4, 1924, for the improvement of Hurlburt Ave. in said City between the property line at Fourth St. and the property line at First St. by grading and graveling or covering the same with crushed rock, according to the plans and specifications of the City Engineer on file in my office.

The right is reserved to reject any and all bids.

C. W. Kellogg, City Recorder.
Dated May 8, 1924. 36-4tc

To preserve the natural beauties of the great routes of travel of the Pacific Coast, we have removed all of these signs, 1200 in number, from the highways.
STANDARD OIL COMPANY
[CALIFORNIA]

Ford
THE UNIVERSAL CAR
A Welcome Member of the Family

A MOTOR car is never more appreciated than in the springtime. Its convenience and enjoyment are shared by all the family—and by speeding up the day's work, it provides more time for recreation.

A Ford Touring Car provides every motor car essential at the lowest price for which a five passenger car has ever sold—a price only made possible by complete manufacture, in tremendous volume, in the largest and most economically operated plants in the automobile industry.

Efficiency of manufacture is accurately reflected in the quality and price of the Ford Touring Car.

FORD MOTOR COMPANY, DETROIT, MICHIGAN
Runabout—$265 Coupe—$525 Tudor Sedan—$590
Fordor Sedan—$685 All prices f. o. b. Detroit

You can buy any model by making a small down-payment arranging easy terms for the balance. Or you can buy on our Weekly Purchase Plan. The Ford dealer in your neighborhood will gladly explain both plans in detail.

SEE THE NEAREST AUTHORIZED FORD DEALER
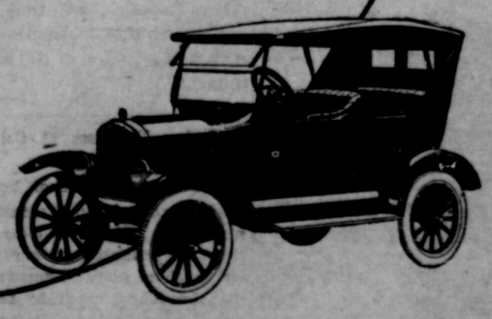
$295
F. O. B. Detroit
Demountable Rims and Starter $85 Extra.