For the Hot Weather---

PALM BEACH TROUSERS $5.00

Guaranteed
10c a button, $1.00 a rip

KINGSLEY'S
HERMISTON'S HOUSE OF QUALITY AND SERVICE"

Echo Flour Mills

Echo, Oregon

MANUFACTURERS OF

High Grade Patent
Blue Stem Flour

The Superior Product of Scientific Milling
Makes Better Bread
Try a Sack

DEALERS IN GRAIN AND FEED

THIS IS THE TIME OF YEAR WHEN FLIES AND MOSQUITOES GET INTO THE HOUSE.

We have a good asortment of Screen Doors and Material for Window Screens and Screen Porches.

GET THE HOUSE IN SHAPE FOR COMFORT; —DON'T HAVE TO KEEP YOUR HOUSE SHUT THIS HOT WEATHER

Materially Yours,

TUM-A-LUM LUMBER CO.

"EASY"

Electric Washers

Come in and let us demonstrate

EASY MONTHLY PAYMENTS IF DESIRED

SAPPERS' INC.

HARDWARE IMPLEMENTS RADIO OUTFITS
FURNITURE ELECTRICAL CONTRACTINC

LOCAL AND PERSONAL ■ BREVITIES ■

Occurences of Interest Gleaned Here and There About the City and Neighborhood

Tin, Sheet metal work and Plumbing. Call 763. I. E. Putman. 11-tfc.

GASOLINE—Our price 25 cents per gal. Kellogg & Schimke. 47tfc

Mrs. H. J. Belscamper was Pendleton visitor last Monday.

Mr. Chas. Kner, of Nebraska is with his son Floyd Knerr and family.

W. A. Swarthout was a business visitor in Pendleton Monday.

Dick White went to Portland Suuday.

Mrs. Tom Fraser is visiting in Portland.

Jack Biggs and family were in Pendleton Nonday.

Jack Waller and family were Pendleton visitors Monday.

J. G. Lawler was a business visitor in Stanfield Tuesday.

Charley Skinner is again at his post after spending several weeks in the hospital at Portland.

Tim Gaither and family are taking a vacation on a motor trip this week.

George Rayhill, of Pendleton was a business visitor here on Wednesday.

Margaret Neary went to Portland Thursday and returned Thursday of this week.

Miss Beryl Downs, of Payette, Idaho, is visiting at the Beasley home this week.

Bill Roberts went to Spokane Tuesday taking hir little boy to see a specialist.

Mr. and Mrs. John Humpfeld of Portland are visiting at the home of tnier son, Harry Humfeld.

Miss Jessie Brierly, a teacher in the Hermiston schools returned from a vacation spent at Seaside.

F. C. McKenzie took his family to Bingham Springs for several weeks outing. Mr. Mckenzie expected to return today.

Nrs. G. E. Gary, daughter of Mrs. J. F. McNaught, is visiting here. Mrs. Gary is from Portland.

W. O. Sutherland and B. J. Nation returned the first part of the week from the Willamette valley.

Miss Marjorie Prime, a cousin of Dr. Prime, is a guest at the Prime home this week. Miss Prime is from Klamath Falls.

Mrs. W. B. Beasley has returned from Portland where she had been visiting at the home of her daughter, Mrs. E G Wilson.

Rev, A. Lockwood will hold Episcopal services followed by communion Sunday Aug. 19 at 11 a.m. at the Hermiston Hotel.

Fred Yates, an ex-resident and who at one time was mayor of this city, is visiting at the Theo. Parks home.

Mr. and Nrs. Vern Smith became the proud parents of an 8 pound baby girl on Saturday August 11. Mr. and Mrs. Smith are at Pilot rock at present.

I. E. Putman and family and W. A. Leathers and family returned Friday from Wallowa Lake where they had been on an outing.

Mrs. George Cressy returned from Wisconson where she has been caring for an aunt for the past eight months. She is now visiting at the home of her daughter, Mrs. A. W. Agnew.

In a letter to Mrs. Ben Neil, Mrs. Louis Sikey stated that her husband, who at one time was part owner of the City Meat Market in this city, has purchased a meat market in Montibello, California. At the time the letter was written Mrs. Sikey was visiting in Wilmar. Mr. Correll who formerly was proprietor of the Second-hand store here is contemplating locating in Montibello.

Dr. F. V. Prime and family have returned home from their vacation.

Miss Isabelle Dodd gave a party to her young friends last Friday afternoon.

A. W. Prann was in charge of the Mitchell drug store while Earl was in Portland attending Buyers week.

Mrs. J. H. Ried and two children are away on a two weeks vacation to points in Idaho.

Among those registered at the Imperial yesterday were Dr. and Mrs. F. V. Prime of Hermiston They motored here. —Morning Oregonian.

For Sale—Team of horses weight 2800. Also harness and wagon. 1 mower. Adress Clyde Boss, Castle Rock, Ore. 39 3tp

Tom Marxen has returned from a months vacation spent at Bingham Springs. He leased his resturant during his absence but has again assumed control.

Mr. and Mrs. W. A. Swarthout,, Camp Fire girls to the number of 15, who had been on an outing at the George Briggs ranch east of Hermiston, returned Thursday. Mrs. Wells was in charge of the camping party.

Mr. Upham of Chicago, father of Upham, arrived in Hermiston Friday for an extended visit with his son. Mr. Upham accompanied his son and family on a trip by auto which will take them to Portland and other points of interest in the Willamette Valley.

Mr. and Mrs. Earl Mitchell have returned from Portland. Earl went down to be in the city during byers week at which he purchased his Christmas goods. He states that he will have a larger stock this year than he has ever had before.

The Boy Scouts held an ice cream social on the lawn by the pumping plant last Saturday afternoon. The social was held with the idea in mind of raising money to defer the expenses of a camping trip. The boys' efforts were rewarded by a little sum of money from the sale of ice cream and punch.

Astoria—140,000 young fish planted in streams and lakes of the county.

Roseburg — California - Oregon Power company to make improvements to dam at Winchester.

Construction of Dundee's water works started.

Harrisburg—New school house at Pine Grove dedicated.

Artist Prince Becomes United States Citizen

Prince Jean Paleologue of Rumania, the last direct descendant of Constantine XII, last of the Byzantine emperors, has just taken out his final naturalization papers, and becomes a full-fledged citizen of the United States.

Prince Paleologue, who is sixty-three, and who has lived in this country 22 years, is widely known in Europe as a painter of posters and mural decorations, and enjoys the distinction of being one of the best-known artists in France.

Bring in Your Films

Our finishing department, through up-to-date methods and equipment and expert handling, can help you get the kind of pictures you want.

To use a slang expression:
"We're *there* at the finish."

MITCHELL DRUG CO.
Phone 101 Hermiston, Oregon

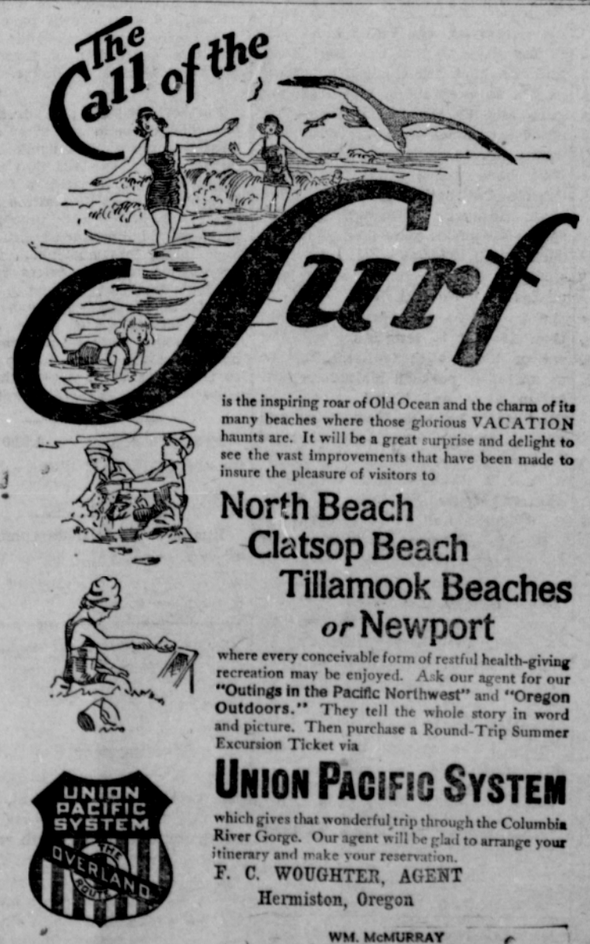

is the inspiring roar of Old Ocean and the charm of its many beaches where those glorious VACATION haunts are. It will be a great surprise and delight to see the vast improvements that have been made to insure the pleasure of visitors to

North Beach
Clatsop Beach
Tillamook Beaches
***or* Newport**

where every conceivable form of restful health-giving recreation may be enjoyed. Ask our agent for our "Outings in the Pacific Northwest" and "Oregon Outdoors." They tell the whole story in word and picture. Then purchase a Round-Trip Summer Excursion Ticket via

UNION PACIFIC SYSTEM

which gives that wonderful trip through the Columbia River Gorge. Our agent will be glad to arrange your itinerary and make your reservation.

F. C. WOUGHTER, AGENT
Hermiston, Oregon

WM. McMURRAY
General Passenger Agent
Portland, Oregon

COMMERCIAL PRINTING OF ALL KINDS

THE HERMISTON HERALD

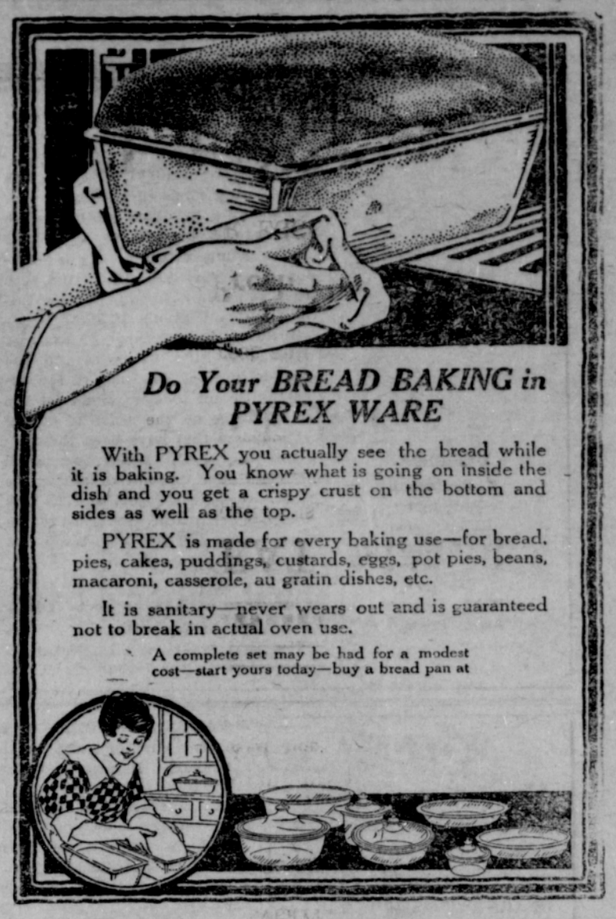

Do Your BREAD BAKING in PYREX WARE

With PYREX you actually see the bread while it is baking. You know what is going on inside the dish and you get a crispy crust on the bottom and sides as well as the top.

PYREX is made for every baking use—for bread, pies, cakes, puddings, custards, eggs, pot pies, beans, macaroni, casserole, au gratin dishes, etc.

It is sanitary—never wears out and is guaranteed not to break in actual oven use.

A complete set may be had for a modest cost—start yours today—buy a bread pan at

OREGON HARDWARE & IMPLEMENT CO.

LADIES SILK GLOVES

Both White and Black

In both short and elbow lengths.

For Saturday, August 11 Only

AT JUST HALF THE REGULAR PRICE

One Day Only--50 per cent off

Hermiston Produce & Supply Co.
"THE BEST OF GOOD SERVICE"

Legal Blanks at The Herald Office

PARKER'S STORE

THE HOUSE OF SERVICE, THE STORE WITH ACCOMODATIONS

Merchandise backed by quality with a guarantee, and remember we give 5 per cent discount for every dollar's worth of goods you buy for cash.

WE HAVE EVERYTHING THAT IS GOOD TO EAT AND PRICES ARE RIGHT

THE STORE WITH THE BLUE FRONT
"The West Side Eat Shop"
J. Lee Parker, Proprietor Telephone 413

CITY MEAT MARKET
JOHN ELsIS, PROP.

CHOICE MEATS

Fresh and Cured

Fresh Fish

BUTTER, EGGS, CHEESE

ICE FOR SALE