

TWICE
A
WEEK

GRESHAM OUTLOOK

TUESDAYS
AND
FRIDAYS

VOL. 17, NO. 103

GRESHAM, MULTNOMAH COUNTY, OREGON, TUESDAY, FEBRUARY 21, 1928

\$2.00 Per Year

Auto Mishaps Keep Towing Car Busy

Hamlin & Hoss' touring car equipment was kept busy almost continuously for about 24 hours beginning about 10 o'clock Saturday night and ending in the small hours of Monday morning. It was fortunate for many unfortunate motorists that they could get the proprietors of Gresham garage so readily on the local lines or over long distance and get such quick and reliable service.

The icy condition of the smooth blacktop pavement was the cause of most of the local accidents.

On the Base Line cutoff, near the auto clubhouse, several local cars came to grief about midnight Saturday night when local couples were hurrying to get home from a dance further up the highway. They suddenly ran onto an icy place and skidded into the bank or into one another. Mr. and Mrs. Walter Deardorff were among those who had the misfortune to strike the bank on account of the unusual condition, said to be due to overhanging cliffs which kept the ice from melting. One fine, large sedan was tipped onto its side where it lay the rest of the night with lights burning. No persons were injured in the nearby accidents so far as could be learned.

A local party returning to Gresham on the upper highway Sunday evening about 6 o'clock saw the remains of a disastrous collision which had occurred an hour earlier east of Oneonta at Horsetail falls. The cars involved were a Dodge truck headed east and a Hudson sedan going west. As the cars were about to meet on a section of icy pavement the truck skidded striking the passenger broadside, nearly ripping it open and injuring the passengers, a man and a woman. The truck was heavily loaded with boxed fresh smelt and boxes and fish were widely scattered. While waiting for a truck on which to unload the fish, Hamlin & Hoss had the opportunity of assisting another car out of the ditch with their towing rig. After

COOKERY EXPERT



Mrs. Rose Bartlett who will demonstrate and lecture at the cooking classes to be held in the basement of the Methodist church starting next Tuesday.

the fish had been transferred, the Dodge truck was brought to Brockway & Nelson's repair shop by the towing outfit.

The car driven by Fred Chalker and occupied by himself, wife and child and Mrs. C. E. Jackson was struck by a Portland machine on Thursday at the intersection of Barker road and Section Line. They were proceeding west and tried to avoid a car coming from the opposite direction which made a turn into a service station near Barker road apparently without proper warning.

Mr. and Mrs. M. M. Squire, their son Harry and a friend of the family went into the ditch Sunday night when their sedan missed its way in the dense fog which enveloped this part of the country much of the evening. Passersby quickly gathered and assisted them onto the highway. No one was injured and their car was undamaged. The accident occurred at the foot of the Brunner hill on the Section Line road.

A. W. Pfingsten broke the front axle on his Star Sunday near Cherryville, the car turning over as a result of the mishap and being put out of commission for further travel.

For lowest rates on automobile, truck and general insurance see B. W. Thorne.—Adv.

Commercial Clubs Plan Joint Meeting

St. John's Club Will Dine With Gresham Monday Night.

A joint meeting of the Gresham Commercial club with a large delegation of boosters from the St. John's Commercial club, accompanied by a band, will be held next Monday night in connection with a fifty cent dinner starting promptly at 7 o'clock.

The place has not yet been definitely decided on but will be chosen by the local committee on arrangements consisting of Roy E. Cannon, Jack Shultz and Herbert Barnes.

This will be a big booster meeting and with 50 or more coming over from St. Johns it is hoped to have from 150 to 200 present. There will be interesting speakers and some entertainment and music. The meeting will be snappy and be over at 9:30 if all will cooperate to begin promptly at 7.

Tickets from the dinner will be sold beforehand and ladies are invited to participate.

COUNTY OFFICIALS TO AGAIN TEST LIGHTS

Testing automobile lights will be the order next Friday evening, February 24, when Sheriff Hurlburt's county traffic squad, under P. V. Rexford, will again set up their gauges on Powell street in front of the A. W. Metzger store, giving motorists an opportunity to find out if their head lights are of the right strength and their spot lights properly focused.

Officer Rexford expressed the wish that motorists would cooperate with his men in their effort to make driving more safe so far as lights are concerned. He promises that no arrests will be made if illegal lights are found, but drivers will be given a ticket indicating what adjustment should be made. If these adjustments are not made within 48 hours, it is likely that arrests will follow.

The light testing squad operated in Gresham last October.

A pleasing program of readings and musical numbers, interspersed with games, will feature the old fashioned birthday party to be given at the Baptist church Friday evening. Each person is asked to take a penny for each year of his or her age and to wear or do something suggestive of the birth month. Refreshments of cake, sandwiches and coffee will be served.

For the Ladies Snappy styles in new footwear for spring. Come in and see them. Popular prices, \$3.95, \$4.95, \$5.95. Ayisworth & Martin, Gresham.—Adv.

Try Casey's Rheumatic Remedy. A blood tonic for rheumatism, neuritis, lumbago, stomach, liver, kidney, Bright's disease, dropsy, pleurisy. Reduces pain and swelling. Guaranteed by Taber Pharmacy.—Adv.

FIRST FORD DELIVERED LOCALLY

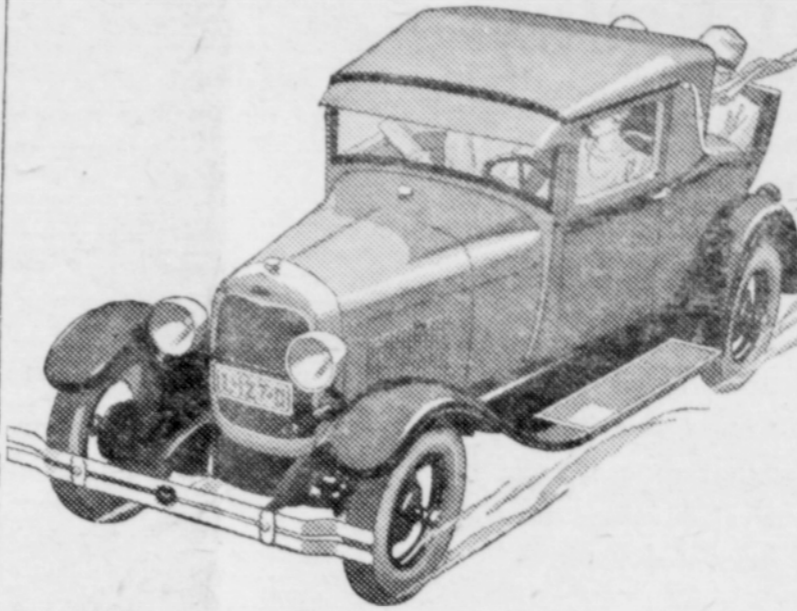

This is the first new model Ford car to be delivered in Gresham by Raker & Son. C. T. Phillips of the local Standard Oil plant is the owner.

FIRST NEW FORD IS DELIVERED HERE

Anyone who thinks that the people of Gresham and vicinity are going to walk during the coming year is much mistaken if the automobiles being shipped into town are any indication of the trend of the times. This week a car of Chevrolets is being unloaded for the Shearer Chevrolet company; a car of Buicks for the Walter Metzger agency, and a car of Overlands for the Hessel Implement company. Ten cars of automobiles have been received at the P. E. P. freight depot since the first of January, 1928.

C. T. Phillips, an employe of the Standard Oil company at Gresham, is the first owner of a 1928 Ford at this place. This car came direct from Detroit by boat through the Panama canal with a boatload of other Fords and was delivered yesterday by Raker & Son. Mr. Phillips says he hopes some other new Fords will arrive in Gresham soon, as he has to keep his friends off with clubs from his new machine. Mr. Raker says Fords are beginning to be received at the Portland plant and it is expected that deliveries will be speeded up in the future.

Five people in a Chrysler automobile were thrown out Sunday when their car struck a pole near the Dr. A. Thompson residence in Gresham. No injuries and but nominal damage to their machine are reported.

Carl France was unable to proceed Saturday night when a spindle bolt broke in his car near the White Rose dairy. He was towed in to the Gresham garage where the car is being repaired.

AUTOWISE SERVICE Knowing what to do—Equipped to do it—Doing it—Guaranteeing it—That's autowise service. BROCKWAY & NELSON.

CORBETT HIGH TAKES GAME FROM GRESHAM

Corbett took Friday evening's game 38-28.

Gresham led in the first quarter 12-9. In the second clash the locals were outpointed 12-8, leaving Gresham behind 21-20 at end of the half. Columbian High surged to the front in the third quarter 18-3 with Phipps making four field goals. Phipps was high man, taking 17 of the total for his squad.

A score of 8-5 for the highway school marked the final score. Corbett has a good team and played excellent ball throughout the game. Lindrooth replaced Okuda, removed in third on personals. Gustafson, a new player, showed skill in the play.

The summary of the game follows:

Gresham 28	Corbett 38
Okuda (4)	Wolp
Timmerman (8)	(17) Phipps
Spath (6)	(6) Bramhall
Satterstrom (6)	(9) Grimm
Gustafson (2)	(3) Woodward
Squire (2)	(3) Balze
Lindrooth (2)	(0) Chamberlain
Norblom (0)	(0)

Referee, G. Hall, Portland School of Coaching.

Beaverton will play here Friday evening, February 24.

MRS. D. T. WILLIAMS VICTIM OF PNEUMONIA

Sorrow at the unexpected death of Mrs. D. T. Williams was expressed on every hand by those who gathered yesterday afternoon at the Pleasant Home Methodist church to honor her memory and to hear from the lips of former pastors and friends tributes to her character.

The going of Mrs. Williams is felt as a keen loss by a wide circle of friends, not only in the Pleasant Home community, but also in many other places where her influence has gone. She was known as a woman of quiet reserve, of thoughtful firmness toward others and of loyalty to her friends. Grief was expressed for the loss of a friend, and sympathy for her bereaved husband.

The services were simple and impressive. On the platform was a group of former pastors and district superintendents. Her pastor, the Rev. Oliver J. Gill, conducted the services. He read portions of the 14th chapter of John's gospel, the "comfort chapter." Dr. A. B. Calder offered prayer. "The Old Rugged Cross" and "Abide With Me" were beautifully and impressively sung by William Elliott. These were favorite hymns of Mrs. Williams, and she had expressed a wish to have Mr. Elliott sing them. Mrs. Gill played the accompaniment.

The speakers besides the pastor were Dr. Calder, Dr. M. C. Wire of Newberg and the Rev. J. H. Wood of Gresham. All spoke of the un-failing sympathy and helpfulness of Mrs. Williams. Dr. Wire noted the enthusiasm in her service, which continued to the end of her life. Her deep, abiding faith in God and her constancy as a friend were the thoughts brought out by the Rev. Wood in his talk. A letter expressing sympathy and personal loss was read from the Rev. and Mrs. E. G. Ranton of Independence, Oregon. Mr. Gill spoke briefly from Rev. 21:4, emphasizing the hope of the Christian.

Those who served as pall bearers were neighbors and friends, associates in the work of the church which was so dear to the heart of the deceased. They were Grant Sloop, Al Stafford, Harry Bickford, W. B. Corey, H. L. Ball and Joe Calder.

Mrs. Williams became ill early last week with bronchial trouble which developed into pneumonia. On Wednesday she required of her pastor that he say nothing of her illness, as she expected soon to recover. On Thursday about noon she was taken to Portland sanitarium, and on Friday afternoon she passed away, a weakened heart making it impossible for her to resist the disease.

Sarah Jane Child was born at Palmyra, New York, July 19, 1855. On January 1, 1883, she was married to David T. Williams, who survives her. She joined the Methodist Episcopal church in 1884, and was a consistent member to the time of her death. Mr. and Mrs. Williams came west in 1888, arriving at Salem on July 16. They lived at Salem and later near Tillamook. They came to the Pleasant Home community about 15 years ago.

A. G. Child of Spokane, formerly of Pleasant Home, is a brother. Miss Ruth Child of Spokane is a niece. Other nieces are Mrs. Mabel Jones of La Port, Indiana, and Mrs. Herbert McCartney of Fairmount, Indiana.

Gates Funeral Home of Gresham had charge of the funeral arrangements. Commitment was in Rose City cemetery.

New Footwear for Ladies. The spring's smartest slippers, pumps and oxfords at popular prices, \$3.95, \$4.95 and \$5.95. Ayisworth & Martin, Gresham.—Adv.

Insurance funds for farm loans. No commission or brokerage. Very easy terms. B. W. Thorne.—Adv.

IGNITION SPECIALISTS. That's us. Bring your car here for any repairs, adjustments or parts for the starter, generator, switches, wiring, lighting, etc. Work done by an expert and is positively guaranteed. We carry a complete line of ignition parts. Gresham Garage, phone 2391.

Tell it to One-Five-Six-One.

Mrs. Rose Bartlett to Lead Cooking Classes

Preliminary preparations are being made this week by the Home Service department of the Portland Gas & Coke Company for the Gresham Outlook cooking school, which will convene in the Methodist Episcopal church Tuesday and Thursday afternoons, February 28, March 1, 6 and 8, at 2:30.

Modern smoothtop gas range, equipped with oven heat controls and high speed for the instructor's use. A platform will be used so that all the ladies in attendance may have full view of the demonstration. Special cabinets, such as may be found in the modern kitchen, will be used during the demonstration.

A great many housewives who attended last year have expressed their appreciation of the Gresham Outlook's efforts in getting Rose Bartlett for another school and have suggested special items for her to discuss. Mrs. Bartlett states that she is always glad for the women to ask questions or ask for some special subject to be discussed and that she will endeavor to answer all questions referred to her and deal on any items that the women might want.

She also stated that in order to get the full benefit the women should attend all four classes. No reservations, however, are being made and those who come first will receive the choice seats.

It may not be true that all housewives can cook as mother used to, but, according to Mrs. Bartlett, if the proper equipment is furnished and she follows the directions as outlined by others, there really about the cooking operations. The should not be any guess work about the cooking operations. The time and temperature control on modern equipment will take care of all this. The modern machinery used by men was designed to lighten labor of doing their work. One of the most important functions of the present housewife is to prepare tasty food but still conserve her energy for other purposes and it is Mrs. Bartlett's intention to present short cuts whereby time and energy can be saved without sacrificing the meal. "The nature of men's work makes them more critical about what they eat than when our mothers learned to cook," says Mrs. Bartlett. "The tendency now is going to salads and light food stuffs that require more careful planning and preparation than the foods that used to be served."

Mrs. Bartlett says, regarding the Gas company's smooth top range, it is the one range built in accordance with a woman's viewpoint. It is the recognized leader of modern cooking equipment and has a number of distinctive features. She adds:

"The chief thing in which a woman is interested in buying a range is that it cooks well. If it cooks too fast the food may burn, if the heat is too slow the meal is apt to be soggy and unappetizing, not to mention the temper of the husband who gets up almost too late to get to work. The smooth top enables a number of vessels to be placed over or near a burner so that a choice of heating zones may be had from the intense heat of the high speed burner with the lid removed, to a warming zone on the covered top farthest removed from the burner.

"An up-to-date housewife today requires a range which promises the highest degree of cleanliness in the kitchen. With the modern smoothtop all gasses and vapors from combustion are carried under the chimney. The dirt which collects over a range is caused by the rapid rise of warm air which carries particles of dust and dirt which may be in the room and deposits it on the cooler walls and ceiling over the range. Just as it does over a steam or hot water radiator. In addition, the vapors and fat from rapid boiling and frying are similarly carried off. With the smoothtop if ordinary care is taken in top cooking and closed vessels and as much cooking done in the oven as possible, the kitchen may be as immaculate as any other room in the home.

"No range is considered completely modern today unless it has an automatic heat control. It is quite as essential to measure the heat for various cooking and baking processes as it is to measure the ingredients of cooking recipes. Nearly all home economics publications and up-to-date cooking books give temperature requirements as a part of the instruction. It is safe to say that approximately 75 percent of all new large size smoothtop ranges sold today in Portland are equipped with oven heat regulators. The many possibilities in oven canning and whole meal cooking with the smoothtop oven heat controlled range always appeals to the housewife.

"Can you imagine a more beautiful piece of furniture in a modern kitchen than the latest gray enamel finish, Smoothtop? Its beautiful lines, careful proportions and appointments in design have made the modern Smoothtop an elegant piece of furniture in the home to say nothing of its great cooking convenience."

Mrs. Bartlett is so well known here and her Outlook cooking classes have been so popular in the past that the success in point of attendance of the four classes, starting Tuesday afternoon, February 28, is assured.

Please phone or write items for the Outlook—but give your real name. Call Gresham 1561.

OLD-FASHIONED BIRTHDAY PARTY AT BAPTIST CHURCH

FRIDAY EVENING, FEBRUARY 24

Readings, Musical Numbers, Interspersed with games. Bring a penny for each year of your age.

Each one is asked to wear something or do something suggestive of the month in which they were born. Refreshments of cake, sandwiches and coffee will be served.

FISH

We are licensed fish dealers.

During the Lenten season we will carry a good supply of fish—both fresh, smoked and salt.



BROWN'S MARKET
Phone 1891 Powell Street Gresham

New Wash Frocks



Another new shipment of Work Dresses just arrived, made up of fast colored percales, printed dimities and plain English broadcloths. All sizes, 16 to 18 and 36 to 50. Priced at

\$1.95

W. R. Hicks Company

Phone 2221 Gresham

SPRING SPECIAL

Beginning Wednesday, February 22, we give you

FREE GREASING

complete-chassis lubrication

with every 5 gallons of gas

Mt. Hood Service Station

Powell Valley Road and Ava Avenue

SPRAY TIME

Dry and Liquid Lime and Sulphur

PRUNING TIME

Pruners for Roses, Berries, Trees

FERTILIZER TIME

Swift's Red Steer Fertilizer A complete fertilizer for all crops.

BABY CHICK TIME

Buckeye Brooders Poultry Fencing Baby Chick Feeds Poultry Equipment

SEED TIME

Grass Seed Grain Seeds Let us clean your grain before seeding.

EARLY GARDEN TIME

Onion Sets Pea Seed Early Potato Seed Garden Tools

A. W. Metzger & Co.

Store 1451 PHONES Mill 1281

SPECIAL COMMUNICATION OF Gresham Lodge No. 152 A. F. & A. M. in Masonic hall, Gresham, Wednesday evening, February 22. Work in E. A. Degree. W. J. TODD, W. M. W. L. GORSAGE, Sec'y.