

GRESHAM OUTLOOK

Published every Tuesday and Friday at Gresham, Oregon, by the Outlook Publishing Co., H. L. St. Clair, Editor and Manager.

One year, \$2.00, six months, \$1.10, three months, 60c. Combination with all the Portland Dailies.

Entered as second-class matter March 3, 1911, at the Postoffice at Gresham, Oregon, under the Act of March 3, 1879.

Excavation for the foundation of the Eastern Oregon Tuberculosis hospital at The Dalles was started last Friday by J. E. McClaskey, the local contractor whose bid for the job was accepted by the Board of Control. The work is expected to be finished about February 20th at which time 2,850 cubic feet of earth will have been moved. The construction work will begin as soon as possible after the grading is finished.

This hospital was authorized by popular vote at the general election of November, 1926, having been sponsored by the Oregon Tuberculosis association and its affiliated county public health associations. Practically every civic organization in the state aided in promoting the institution. The majority in favor of the hospital totaled 82,000.

Do You Know?

The Outlook has arranged to run this interesting feature regularly. The answers to the following questions will be found elsewhere in this paper. Reasonable and proper questions sent to this department care of Outlook will be answered, if possible.

(Copyrighted by Milton O. Nelson)

ANSWERS.

- 1. Resin is the sap of the pine tree or other coniferous tree. Rosin is this sap after the turpentine has been evaporated from it.
2. In Columbus' fleet of discovery the flagship, the Santa Maria, was of 130 tons and carried a crew of 70; the Pinta was of 50 tons with a crew of 20; the Nina of 40 tons with a crew of 20. Only the flagship was decked.
3. The smallest transoceanic steamer considered profitable today is of 10,000 tons.
4. Slavery was legal in Brazil till 1851 when a law was enacted making children of all slaves free at age of 21. A fund was also provided for the purchase of slaves not of this class and all government slaves were immediately freed. Under this law one-half of the 3,000,000 slaves were freed by 1875. Finally in 1888 the remaining slaves, then numbering about 500,000, were freed by federal law.
5. The name Rio Grande, means Big river; Rio Negro, Black river; Rio Blanco, White river; Rio Colorado, Red river; Rio de la Plata, the River of the Plain; Rio Janeiro, the River of January.
6. The Argentine Republic, meaning the Silver Republic, was named Argentine by early explorers who believed the country to contain great silver mines, which it did not.
7. The entire name of Bahia, one of the principal ports of Brazil, is Sao Salvador de Bahia Todos os Santos, which means Holy Savior of the Bay of all the Saints. It is called Bay (Bahia) for short.
8. Solon was the most noted of the "Seven Wise Men" of ancient Greece. He was the principal author of a wise code of laws. From him legislators are sometimes called "Solons".

Please phone or write items for the Outlook—but give your real name. Call Gresham 1561

OREGON JOURNAL Bargain Period

Jan. 18 to Feb. 2, 1928

Daily Journal \$5.00
Daily and Sunday \$7.00
Sunday Journal 2.50
Mail Delivery Only New or Renewal
Subscribe Through the Outlook
Money saved in combinations.
Don't Wait—Start It Now

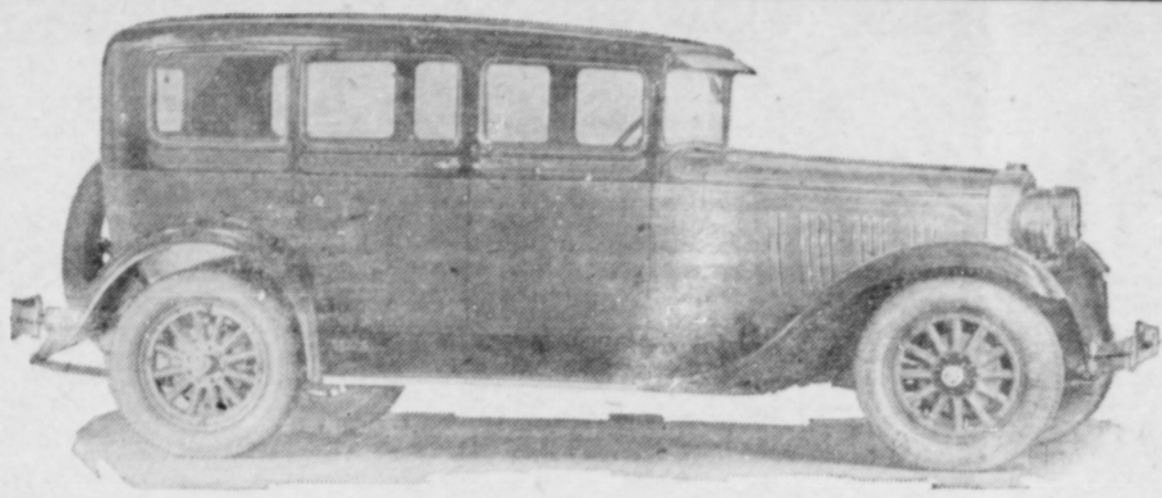

Dodge Brothers Victory Six Sedan

GREATER SAFETY IN VICTORY SIX

Double Steel Walls Provide Double Safety and Augment Advantages.

Although the war is over we are still profiting by its lessons, and no where is this fact more apparent than in the production of the Victory Six, an entirely new Dodge Brothers car. Two revolutionary principles characterize it. It is the first car in which body and chassis are in one unit, and in the Victory Six for the first time in the history of the steel body a double steel wall is found in the body of a closed car.

It is in this latter departure that principles learned in the war are reflected—particularly the important one of providing for a second line of defense. The double steel wall is just that. Even if the outer wall should be penetrated, the inner one would still stand as a

second defense for the occupants. The double steel actually means double safety. Tests have proved that it is practically impossible to penetrate both walls. This double steel wall is the same "blister" construction used in battleships, and is virtually an answer to the increasingly important demands of automobile clubs, civic organizations and the motor driving public for heavy steel construction in motor cars as well as in railroad cars and buses—demands recently expressed in a symposium collected by Percival White, prominent consulting engineer.

However, in spite of the double strength resulting, the Victory Six retains the top lightness necessary to keep it from overturning, for the building of body and chassis one strong unit alone means the saving of 175 pounds. It is lighter than any other car of equal strength. Each car body is composed of only eight major parts, and there are from 330 to 480 fewer parts than in the ordinary body.

A Non-Tippable Pyramid.

Perhaps the most important effect of the one-piece construction is that it means a decided lowering of the center of gravity of the car, making of the Victory virtually an untippable pyramid with engine, transmission, and axles—the heavy parts—all swung as low as possible between the wheels. Heretofore, in an effort to obtain the lowest possible center of gravity, engineers have been reducing headroom and road-clearance to a disadvantageous degree. The desired result has been accomplished in the Victory Six without resorting to either of these two means, for the one-piece construction permits the elimination of body sills—a saving in height of at least two inches.

In addition, this union of body and chassis gives still greater safety since stress formerly transmitted to the body sills is now taken by the frame, giving the strength and firmness of steel to parts formerly made of wood. The natural result is a longer life both for the car as a whole and for the tires, as well as greater tire and gasoline mileage.

Performances Prove Car's Success Success of the new construction methods employed in the Victory Six is reflected in its performance. The car has an easy speed of 65 miles an hour, goes 21 miles on a gallon of gasoline at a speed of 25 miles an hour, and accelerates from 5 to 25 miles an hour in eight seconds, and from 10 to 45 miles in 15 seconds.

Other features of the new car are a cooling system which introduces cool water at various points in the engine, instead of only one place, a crankshaft free from vibration at any speed, an oil system which provides more oil the faster one drives. Lockheed hydraulic four-wheel brakes, semi-elliptic springs both front and rear, single-plate clutch, selective sliding-gear transmission and standard gear shift.

Brockway & Nelson, Dodge Brothers dealers in the Gresham territory, are enthusiastic over the reception being given the Victory Six, recently exhibited, and take great pride in the performance of this high contender in the light car field.

Stop Suffering from rheumatism, neuritis, lumbago. Casey's Rheumatic Remedy drives the uric acid poison, reduces pain and swelling. Sold on money-back guarantee by the Taber Pharmacy—Adv.

Subscription Bargains. Some splendid bargain subscription offers on Oregonian, Journal, alone or with Outlook. Good until Feb. 2, 1928.

See the bargains listed in the Want Ads.

CLASSIFIED, BUSINESS AND PROFESSIONAL ADS.

WANT AD. RATES. First insertion, 1c a word, minimum 20c; subsequent insertions, 1/2c a word, minimum 10c.

Cattle FOR SALE—One 7-gallon Holstein cow and one 5-gallon Jersey-Holstein, both to freshen this month. Rt. 3, box 166, Oregon City, on Beaver Creek highway, at Robbins station, brown house.

SEVERAL GOOD FAMILY COWS for sale, phone 355.

WANTED—Beef, veal, hogs, and cows to freshen soon. Fresh cows for sale. C. H. Hopkins, Troutdale, Portland, Base Line and Buckley avenue, Tabor 4979.

Poultry FOR SALE—3 dozen White Leghorn pullets of Hollywood strain; 1 pure bred Aristocrat Barred Rock brooding purpose, Phone 319.

FOR SALE—Petaling incubator, 25-egg capacity, 15 good laying hens, light farm wagon, farm implements, trapsaw, household furniture, Mrs. George Pothamer, Southside, Valley near Hillview schoolhouse.

200-EGG INCUBATOR and brooder for sale. C. H. Hopkins, Troutdale, Phone Gresham 1641.

BLACK JERSEY GIANT cockerels for sale. Chamberlain & Spencer, phone 25 x.

POULTRY WANTED ALL KINDS, ANY TIME WE PAY CASH GRESHAM PRODUCE CO. Phone 1103 Gresham, Oregon

Dogs 3 FEMALE PUPPIES FOR SALE, 41 each. Fox Terrier and Australian Shepherd mixed. J. M. Quinn, phone 319x.

Real Estate, Rentals, Etc. WANTED PURCHASER for good house and lot, \$11,000 easy terms if taken at once. A. Meyers, Agent.

MODERN 7-ROOM HOUSE for rent, cheap, 2 1/2 miles south Gresham on Hogan road. Phone Gresham 302x.

FAIRM FOR RENT—46 acres, 36 cleared. Good buildings. Team and tools. Phone 169x, Gresham.

TO WHOM IT MAY CONCERN: Is your time valuable, would you turn down a chance to invest in an article which will bring you many hours of peaceful rest and sleep when hereafter you may have suffered from the cold? Invest now in a Westinghouse Electric Warming Pad at \$1.35 down, balance \$2.90 per month for two months. Pay cash, or the old hot water bottle. P. E. P. Electric store, Gresham.

FOR RENT from one to five years my farm of 25 1/2 acres more or less. House, barn and orchard in eastern part of city of Gresham, south of Powell street. Four hundred fifty dollars per year in advance. A. B. Elliott, Route 2, phone 264.

ZENITH ADDITION, GRESHAM. Several lots at a bargain if taken now, cleared lots, well located. A. Meyers, Agent.

ROOM FOR RENT in Wallula heights residence, private garage if desired. Mrs. C. E. St. Clair, phone 3564.

MONEY TO LOAN on real estate security. K. A. Miller, Gresham, Ore.

MONEY TO LOAN on real estate, short or long loans. Farm loans made at 6 per cent. No commission. E. W. Thorne, phone 2761.

BARGAIN—80 acres near Boring, 40 acres good tillable land, 8 acres cleared, balance excellent pasture plenty of running water; gravel pit on premises. Rent to county \$50 per year. Price \$3000, only \$1000 cash required. A. Meyers, Gresham, Oregon. Telephone 1441.

MONEY TO LOAN. On good real estate security. See Ross Brown, Gresham, phone 2501.

FAIRMS FOR SALE, large or small. In the agricultural section. Karl J. Hagberg, Rt. 2, Gresham, phone 428.

PLANTS, SEEDS, ETC. CERTIFIED SEEDS from a Danish seed house: Whitcomb cauliflower, \$18 per pound in bulk, \$20 in packages; Ball Head cabbage, \$2; New York lettuce, \$2.25. E. Peterson, agent, Troutdale.

FOR SALE—2500 3-year-old black cap raspberry plants. New Oregon and Progressive everbearing strawberry plants. P. F. Uhlig, Boring, Oregon.

PLANT TREES NOW. Now is the time to plant trees. We have peach, pear, plum, apple, walnut and filbert trees. All kinds of fruit trees, berry plants and grape vines at reduced prices. Nursery located on Powell Valley road one and a half miles west of Gresham. Send for catalogue and price list. Powell Valley Nursery, E. J. Portland, Oregon, phone Gresham 3683.

F. N. WIRT. On account of new low prices on Chrysler and Whippets, all of our used cars are now priced accordingly. Ford 1926 coupe, ruckett, all new tires, gas tank in rear, \$325. Ford 1925 coupe, repainted, looks and runs good, \$315. Ford 1925 roadster, repainted, \$335. Ford 1925 sedan, repainted, lots of extras, \$375. Dodge 1924 touring, looks and runs like a new car, \$350. Willys-Knight touring, looks and runs like a new car, \$400. Several cars in good running condition \$25 to \$100. Hessel Implement Co., Gresham.

L-TON REPUBLIC TRUCK, new tires, for sale by trade-in coupe or wood. W. Balmer, Base Line and Hensley road.

THINK THINK THINK Two American birds, greatly noted. To them all praise should be voted. The eagle for his undaunted bold fearlessness, The turkey for his unexcelled lusciousness.

Farm Machinery, Etc. DeLAVAL CREAM SEPARATORS and milkers. A complete line of implements and water systems and a large list of useful implements. Hessel Implement Co., Gresham.

FOR SALE—Hercules Gas Engine, 1 1/2 h. p., and 20-gal-hour pump. Phone Gausson, Bldwy. 2514.

GASOLINE DRAG SAW for sale, \$50. W. H. Wilson, phone Gresham 1685x.

WANTED—No. 40 Oliver plow. P. F. Chlig, Boring, Oregon.

Employment WORK WANTED by several Japanese experienced in berry field work. Will furnish own tools. U. Hasegawa, north of Thorspoff's barn, Gresham, phone 2x, P. O. box 43.

PLOWING AND GENERAL TEAM work wanted. Lawford grading basement work, etc. C. W. Adams, phone 1924, Gresham.

Window Cleaning. For expert window cleaning see S. Tajima, or leave orders with J. Ross Brown, Gresham, phone 2501.

Miscellaneous 3 1/2 OLD HICKORY WAGON, nearly new. C. H. Hopkins, Troutdale, phone Gresham 1641.

ELECTRIC WARMING PADS for sale, \$1.55 down, \$2 a month for two months. These pads can be regulated to any desired temperature. Absolutely safe and so convenient either in sickness or in health. A snap at \$5.50. P. E. P. Electric store, Gresham.

GRAVEL IN PIT or screened in bunkers, also delivered. I. L. Davidson, Hensley road near Troutdale. Phone Gresham 1541.

Wood and Sawing 50 CORDS OF FIRST-GROWTH wood for sale. Gresham Greenhouses, phone Gresham 306.

WOOD FOR SALE—Second growth fir, partly seasoned, \$4.50 a cord on road. Will deliver any length. A. M. Robinson, Gresham, phone 3307.

DRY FIRST-GROWTH WOOD, \$7.50, delivered. Hayden & Pleasant, phone 3676 or 641.

CORDWOOD, SLAB AND TIE WOOD, coal, livestock bought and sold. Lester Campbell, Fairview, Oregon, phone 226.

FOR WOODSAWING call H. H. Johnson, Gresham 241.

CALKINS' WOODSAWING, even length, a specialty. Phone 1928, Gresham.

WOOD FOR SALE—First- and second-growth cord wood and slab wood. Delivered. Hayden & Pleasant, phones Gresham 3676 and 641.

WOOD FOR SALE, delivered. First growth fir and maple, also cedar, phone 3109. W. E. Hosner, Gresham.

FOR WOODSAWING call Steve Marshall, phone 355.

IGNITION SPECIALIST. That's us. Bring your car here for any repairs, adjustments or parts for the starter, generator, switches, wiring, lighting, etc. Work done by an expert and is positively guaranteed. We carry complete line of ignition parts. Gresham Garage, phone 2391.

Piano Tuning. Piano tuning, \$3.50. Piano and organ repairing. Fred B. Jones, 2625, 49th street S.E., Portland. Phone Tabor 8952 or Gresham 1561—Adv.

Portland-Gresham Stage Lv. PORTLAND Park and Yamhill BEacon 5181

Lv. GRESHAM Powell & Roberts Phone 1823

Lv. PORTLAND Lv. SANDY 1:30 p. m. P. V. 3:15 a. m. 5:30 p. m. P. V. 3:00 p. m.

Ar. GRESHAM Lv. GRESHAM For Portland 2:15 p. m. 8:45 a. m. P. V. 6:15 p. m. 2:45 p. m. P. V.

*Daily except Sundays and holidays. S. L.—Section Line road. P. V.—Powell Valley road. B. L.—Base Line road.

Owned and operated by GEO. LEWIS & SON SAND GRAVEL 50c and 75c a yard at pit or will deliver.

O. A. BRYAN Phone Gresham 78 x 2 AUCTIONEER

COL. W. S. WOOD & SONS Auctioneer Farm and Stock Sales, a Specialty VANCOUVER, W.N. Phone Vancouver 811, or Gresham Outlook 1561

FLORIST Flowers for all Occasions Delivered Anywhere GRESHAM GREENHOUSES Hogan Road Phone 306

PHYSICIANS — MEDICAL Phone, Office 1851

H. H. HUGHES, M. D. Hours: 10-12 A. M. 2-4 and 7-8 P. M. Office—Withrow Building GRESHAM OREGON

Office 2251 Residence 2253 GEO. INGLIS, M. D. Physician and Surgeon

Special Attention to Eye Diseases and Fitting of Glasses. Office over First State Bank GRESHAM OREGON

A. W. BOTKIN, M. D. Physician and Surgeon Rooms 15 and 16, Congdon Bldg. Hours 2 to 5 P. M. Office 1277 Phone 1277 Res. 127x

H. V. ADIX, M. D. Physician and Surgeon Office over Bank of Gresham Office Phone 1431 or 179 Res. 1433

Best phone for appointment

DOCTORS — CHIROPRACTIC Dr. Mary F. Becker Chiropractic Physician Electric Light Sweets Mineral Baths Ditheryn Ultra Violet Ray Office 122x Hours: 9:12 1-5 Res. 329x2

DR. G. E. MALLETT Chiropractic Physician SPECIALIZING IN In-Mo-Ray Gland Therapy Bank of Gresham Bldg. Res. 3263

OPTICIAN DR. C. L. HAYNES Eyesight Specialist GLASSES FITTED 315 & 316 Mohawk Bldg. THIRD AND MORRISON STS. Over Roberts Bros' Store PORTLAND OREGON

DR. W. J. OTT Dentist Nerve Blocking Dental X-Ray Office over Bank of Gresham

DR. JULIUS G. STURE Dentist Nerve Blocking X-Ray Work Referred Office 501 Phone Res. 563

ATTORNEYS ATwater 0715 Phones Gresham 1591 McGuirk & Schneider Attorneys at Law Gresham Office Withrow Building Probate and Corporation Work Portland Office, 501-7 Corbett Bldg.

W. J. COOPER Attorney at Law Office over Bank of Gresham Office 1181 Phones Res. 1461

MUSICIANS PIANO FLORENCE M. HONEY Studio First State Bank Bldg. Gresham Phone 1721

INSURANCE J. ROSS BROWN Real Estate and Insurance FIRE — AUTOMOBILE — LIFE HEALTH — BURGLARY Telephone Building, Main Street Office 2501 Phone Res. 2508

JAMES ELKINGTON Real Estate Insurance Loans, Conveyancing Telephone Bldg., Main St. Gresham Office 2501 Phone Res. 2558

Insurance Real Estate Accident, Health, Automobile Oregon Fire Relief Assn. Oregon Life Insurance Company B. W. THORNE, Agent GRESHAM, OREGON Office 2721 Phone Res. 2757

East 2747 Gresham 2501 J. V. Cogswell & Co. INSURANCE, LOANS, Life, Accident, Health, Fire, Surety Bond, Plate Glass Lowest rate on automobile—Save 50% of your collision insurance. E. Portland Office, Adriaan Hotel Corner Grand and Morrison

MORTICIANS Gates Funeral Home Your Home Funeral Director. Lady Assistant Phone Gresham 2471.

Portland's Electrical Shopping Center The Portland Electric Power Company's Home The Electric Building At Broadway and Alder Streets Is in the very heart of the business district. The Electric Store on the First Floor is Portland's Electrical Shopping Center. Within one to three blocks of nearly all the principal stores, shops, hotels, banks, restaurants and theaters. Street cars right to the door from every part of the city, for single fare and transfer. Principal railway ticket offices, and inter-urban railways and stage terminals easily accessible. PORTLAND ELECTRIC POWER COMPANY ELECTRIC STORE ELECTRIC BLDG.

The Returns One Gets on an Ad HIS WIFE HAD TWIN SONS!! WEE HEE-HAH HAH!! OH FOR MERCY SAKE! AND BESIDES ABOUT A HUNDRED KIDS APPLYING FOR THE JOB—OH HAH-HAH! YES-YES- TELL YOUR FUNNY STORY! AND SO HE ADVERTISED FOR A BOY AND HA-HA!—OH BOY! HA HA HO HO! HEF MISERABLE WANTED SOMEONE TO HELP OUT IN THE SHOP WHILE HIS WIFE WAS AWAY I GUESS...

AD-ventures

GRESHAM FUNERAL PARLORS Phone 1901 J.E. METZGER DIRECTOR