

AMERICAN LEGION



Gresham Locals

Continued from page 2
The regular meeting of the American Legion and Auxiliary will be held at the grange hall Tuesday, November 22, at Gresham grange hall. Full attendance desired. TED JOHNSON, Commander.

supper will be served. The annual election of officers for both organization will be held at this time.

Mrs. Clark Melugin and her son, Howard Power, have returned to make their home in Gresham and have found living quarters at the Hornish apartments. Mr. Power has been here for some time and Mrs. Melugin arrived last Monday. Mr. Melugin has gone to Texas where he plans to spend the winter with his mother.

In a list of 13 young men who were recently initiated at the Oregon State college at Corvallis into Alpha Kappa Psi, a national honorary commerce fraternity, appears the name of Grant McMillan, a former resident of Gresham. McMillan was graduated with the 1924 class of Gresham Union high school and is now a senior at the agricultural college. He has been a member of the varsity debate team for the past two years.

Ed Lewis, of the Lewis & Son Portland-Gresham stages, is in the Veterans' hospital in Portland convalescing from the effects of an operation for appendicitis which he underwent Tuesday. His condition is reported as entirely satisfactory.

Clyde McMurry, who is employed by the Radio Electric company, installed a large radio receiving set Wednesday at Palmer, the site of the Bridal Veil Logging company.

A card party will be given by the Areme club on Friday evening, December 9, at the home of Mrs. E. W. Aylsworth.

Miss Ulala Stratton, an instructor in Gresham Union high school, is at her home in Eugene for a month, part of the time being spent in a Eugene hospital recovering from the effects of an operation. Mrs. Randles of Portland, a former teacher in Jefferson high, is substituting for Miss Stratton.

A pleasant Halloween surprise party is reported from Wasco, Oregon, by the relatives of Florence and Evelyn Williams who visit in Gresham occasionally at the home of their great grandfather J. N. Mewhirter. The party, which was also in joint celebration of their birthdays, was given at their country home by 19 young friends. A large birthday cake, ornamented with Halloween decorations, received considerable approval.

Mr. and Mrs. A. E. Conrad and daughter Ada and Mr. Hostler of Woodburn were callers Wednesday at the home of the Rev. and Mrs. J. H. Wood.

R. C. Frace has been nursing a large carbuncle on the back of his neck for several days past. The pain was so severe he was unable to work for some time.

John Rayl, driver of the Base Line bus of the Lewis & Son stages, has returned to his work after being absent several weeks sick at the home of his mother in Oregon City. During his absence his bus was driven by Reuben Peterson.

The recent high winds in this vicinity leveled several hundred feet of the board fence enclosing the speedway north of Gresham.

Mrs. F. E. Alsop of Portland, representing the Red Rock company, gave an interesting demonstration yesterday and today at the meat market of A. J. W. Brown.

The county fair grounds at Gresham is to be the starting point of a walking race, scheduled to take place Sunday, November 27, between employes of the Southern Pacific Railway company and the Portland Electric Power company. Permission has been granted by the city of Portland to use Brooklyn park as the city terminus of the race.

The football game Thursday afternoon between the grade school team and the freshmen of the high school resulted in a victory for the latter, the score standing 6 to 0.

Among recent deliveries of machines sold by the Hessel Implement company were a Whippet to Lester Becker on the Base Line road west of Gresham, and a Willys-Knight sedan to W. H. Hansen of Portland.

Word has been received of the death of Mrs. Mary Hayes, 70, of Halsey, Oregon. Mrs. Hayes was the mother of Mrs. Grace Nash, a former resident of Gresham.

Mrs. Alleta Myers, manager of the Myers bakery on Powell street, is in Scotia, California, called there by sickness in her son's family. Her daughter, Mrs. D. C. Leavens of Portland, has taken her place in the bakery during her absence.

GROCERY BULLETIN

NEWBERG HAM
"The ham as am"
Whole or half
Lb. 29c

Fancy Sugar Cured
BACON BACKS
Lean loins, cured just
right for eating.
Lb. 35c

Fancy Florida
GRAPEFRUIT
Large and juicy
2 for 19c

Rainbow Brand
PINEAPPLE
Broken slices
Can 20¢
3 cans 57c

Vermont Maple
SUGAR
Pure maple sugar for
making syrup or candy.
1-lb. pkg. 55c

FIG BAR
Special
Fresh and good
2-lb. bag 25¢
4-lb. bag 47c

CROWN FLOUR
Best Family Patent
49-lb. bag
\$1.99

Seal of Oregon
FLOUR
Hard Wheat Flour by
the Crown Mills.
49-lb. sack,
\$1.89

WHITE WONDER SOAP SALE
20 bars
W W Soap.....\$1.00
1 bar D R Borax .10
1 6-qt. Al. Kettle 1.00
\$2.10
\$2.10 value.....\$1.19

Brookfield Loaf
CHEESE
A mild loaf cheese.
Weighs about 5 lbs.
Lb. 32c

Normanna
SARDINES
Finest Norwegian sardines in pure olive oil.
3 cans 55c

Old Hickory
SALT
Don't smoke your meat just rub the salt in and get a perfect cure.
Large pkg. \$1.25

Fancy Golden
CORN
Canned by J. Ward Evans, Corbett, Oregon
Special can 25¢
Case, 24 cans \$5.50

Seedless Raisins
4-lb. packages
Pkg. 35c

Otter Brand
OYSTERS
3 cans 50c

A. W. Metzger & Co.

Store Dept.
Phone 1451

Quality and Service

Feed Dept.
Phone 1281

Answer These

In displaying the U. S. Flag on a wire stretched across the street which position does the Union (Stars) hold?

When the U. S. Flag is displayed on a wire extended from building to pole at the edge of sidewalk where should the Union (Stars) be?

When displaying the U. S. Flag on the wall back of a speaker, should the Union be on the congregation's left or right?

What should be the position on staff of U. S. Flag in the afternoon on Memorial Day?

When carried in a procession with another flag, what should be its position? If with several flags of other countries?

Every new depositor in our Savings Department opening an account of \$5 or more is entitled to Flag Etiquette, a Flag 3 x 5, jointed pole, halliards and bracket.

This holds good until December 1, 1927.

Act promptly, only a few flags remain.

FIRST STATE BANK

A Strong Bank
GRESHAM, OREGON

AREME CLUB

THANKSGIVING DANCE

Masonic Hall, Gresham

WEDNESDAY, NOV. 23

Dancing 8:30 to 12

DOOR PRIZE—A FINE TURKEY

Ladies 25c

Gigray's Orchestra

Gentlemen 75c

REFRESHMENTS

Piano Tuning.

Piano tuning, \$3.50. Piano and organ repairing. Fred B. Jones, 2625, 49th street S.E., Portland. Phone Tabor 8952 or Gresham 1561.—Adv.

SPECIAL COMMUNICATION of Gresham Lodge No. 152 A. F. & A. M. in Masonic hall, Gresham, Monday evening, November 21, 1927, at 7:30. Work in E. A. and M. M. Degrees. A. W. METZGER, W. M. W. L. GORSAGE, Secy.

Peter Lenard
Cleaning and Pressing
1211
Our cleaning plant is in Gresham
We call and deliver

Guaranteed House Decorating. For painting, paper hanging, tinting. Winter rates. Call H. G. Andrews, Gresham 894.—Adv.
New things under "Classified."

WALRAD

Merc. Co.

Phone 1411

WALRAD SPECIAL

Best Creamery Butter per pound 49c

SEEDLESS RAISINS

Market Day, 4-lb. pkgs. 33c

PRUNES, New Crop, fancy

Christmas pack, in 5-lb. packages. 85c

BULK DATES, New Crop

Hollowie Dates 2 pounds for. 25c

RICE, New Crop

Fancy Blue Rose, 4 lbs. 25c

PINEAPPLE, large cans, Gold

Bar, sliced per can 25c \$2.65

per dozen

PUMPKIN, large cans Gold Bar,

per can 15c \$1.60

per dozen

Mince Meat, Knight's

Fancy bulk, 2 lbs. 45c

KERR'S FLOUR

Best patent, 49's. \$1.90

Come to Newberg Market for your Thanksgiving Eats

We have everything for the dinner from soup to nuts and at a distinct saving to you.



CHOICE NEW CROP WALNUTS 2 lbs. 45c, lb. 25c

CRANBERRIES, 2 lbs. 35c, lb. 20c

SWEET CIDER, gallon 35c, quart 10c

ORANGES, choice and sweet, dozen 25c

SWEET POTATOES 6 pounds 25c

GRAPEFRUIT 4 for 25c

MINCE MEAT best grade, lb. 25c

HOLIDAY CANDIES, Christmas mixed and commercial chocolates, lb. 25c

MEATS

PORK ROASTS, very choice

leg roasts pound 25c

PORK SAUSAGE, pure and lean, lb. 20c

FIG FEET for pickling, 3 lbs. 25c

LARD, No. 10 pails \$1.50; No. 5 pails 75c; 3 pounds 50c

2 pounds 35c. Pound 20c

BEEF ROASTS, prime rib

oven roasts pound 20c

HOG HEADS, whole hog

heads for head cheese, pound 9c

Slightly trimmed heads pound 5c

Leave us your orders for **THANKSGIVING POULTRY** of all kinds

Newberg Packing Co.

GRESHAM Phone 1151 We Deliver

Christmas Greeting Cards

Make your selections now from our beautiful line of popular priced cards. We invite your inspection.

Priced at 1c to 15c

Hepp's Racket Store

GRESHAM, OREGON

Watch for "IT" It won't be long now

Thanksgiving

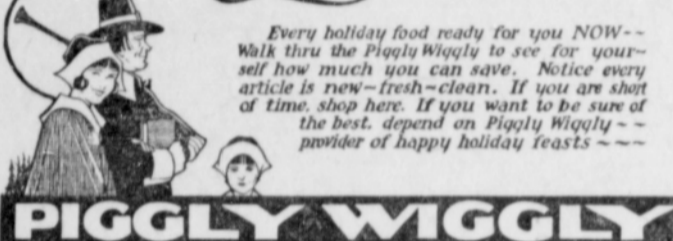

Week-End Features

OLD DUTCH CLEANSER chases dirt (limit 5) can 05c

FOLGER'S COFFEE, old reliable quality, vacuum packed, lb. tin. 49c

MARKET DAY SEEDLESS RAISINS, 4-lb. bags. 33c

VAN CAMP'S BEANS, packed in tomato sauce, medium size tins, 3 for. 25c

PIGGLY WIGGLY CREAMERY BUTTER, specially churned by one of Oregon's best creameries pound 49c

PIGGLY WIGGLY TWIN BREAD, 24-oz. wax wrapped loaves of quality bread, white or whole wheat loaf 10c

H O OATS, has a distinctive and better flavor, regular or quick cooking 2 for 25c

These prices listed below are

Effective till Thanksgiving

DROMEDARY ORANGE or LEMON PEEL quarter pound. 13c

DROMEDARY CANDIED CITRON PEEL quarter pound. 19c

OTTER FANCY RECLEANED CURRANTS per package. 16c

GOLD BAR PUMPKIN large 2 1/2 tins. 15c

OTTER COVE OYSTERS, per can. 17c

SNIDER'S OYSTER COCKTAIL SAUCE small size. 25c

LINDSEY'S CALIFORNIA RIPE OLIVES medium size. 15c

LIBBY'S STUFFED QUEEN OLIVES, 3-oz. glass 2 for. 25c

NONE SUCH MINCE MEAT, always dependable per package. 17c

OTTER SELECTED LARGE SHRIMP 2 cans. 35c

CANADA DRY GINGER ALE 23c bottle Doz. carton. \$2.59

GOLD BAR FANCY ASPARAGUS TIPS square tins. 35c

HILLSDALE ASPARAGUS TIPS square tins. 25c

GOLD BAR CUT STRINGLESS BEANS, fancy grade, can. 19c

UTAHNA SWEET PEAS 2 cans. 25c

DEL MAIZ FANCY GOLDEN CORN, something better 2 cans. 35c

Gold Bar CLING PEACHES, large 2 1/2 tins. 25c

Gold Bar Fancy PINEAPPLE sliced 2 1/2 tins. 25c

LUXURY MAYONNAISE 8-ounce jar 23c pint, jars. 43c

HARTLEY'S ENGLISH MARMALADE pint Mason jars. 33c

CRAB, Kabafuto Ocean caught, mostly leg meat can 29c

Fresh Fruit and Vegetable Features at Piggy Wiggly.

McFARLAND CRANBERRIES, the best 2 pounds. 35c

SUGAR PUMPKIN, makes the finest pies per pound. 2 1/2c

SWEET POTATOES, California, uniform size 4 pounds. 17c

CELERY HEARTS, crisp and fresh, each 10c

POTATOES, the best cookers, 10 lbs. 19c

FLORIDA GRAPEFRUIT 70 size, 2 for. 19c

30 STORES An Oregon Institution
Next to Brown's Market, Gresham

PIGGLY WIGGLY All Over the World

(See additional locals on page 2)