

GRESHAM LOCALS

The Ladies Guild of the Baptist church will hold an all-day meeting at the parsonage on Tuesday, October 12. A pot luck lunch will be served at noon. Annual reports

will be given at this meeting and officers elected for the ensuing year. Mrs. Eva J. French, of Monterey, California, is visiting at the home of her brother, B. W. Emery, and wife. She arrived Monday on her way home from Des Moines, Iowa, where she attended the national

convention of the G. A. R. Mrs. French is past national president of the Ladies of the G. A. R. and has been actively identified with that organization for many years. She is a niece of Mrs. Charles Merrill, of Gresham, and will visit with her as well as at the Emery home.

E. R. Greener, of Pine Valley, Oregon, near Baker, spent Monday night and Tuesday at the home of his wife's mother, Mrs. C. A. Carothers. He brought a carload of cattle to Portland on Monday.

Mr. and Mrs. B. F. Bentley have moved from the Ross house on Third street to the James Babcock house east of Mrs. C. Merrill's which they will occupy temporarily. This house was formerly owned by the late Mrs. Maggie Ulm. Mr. Bentley has purchased a 16-acre fruit ranch near Grant's Pass and is planning to move there as soon as he can dispose of his tire shop in Gresham.

Mrs. O. A. Eastman, state president of the Women's Auxiliary to the American Legion and national committeewoman of the organization, was one of a party which left Portland Tuesday morning to attend the national American Legion convention in Philadelphia October 11 to 15. The delegation will be joined in Montana by delegates from the southern part of the state. On October 9 the party will have an audience with President and Mrs. Coolidge and the department commander accompanying the party east will present the president with a box of fruit. Mrs. Coolidge will also be presented with a bouquet of Oregon roses.

Mr. and Mrs. C. I. Raker entertained Friday evening in honor of the birthday of Miss Marguerite Bailey. Covers were laid for 12.

The appearance of the interior of the Radio Electric shop is being much improved by a fine, big cabinet which covers almost the entire north side of the room. This is a receptacle for electric and radio fixtures, the samples of which are

COATS
for Women and Misses

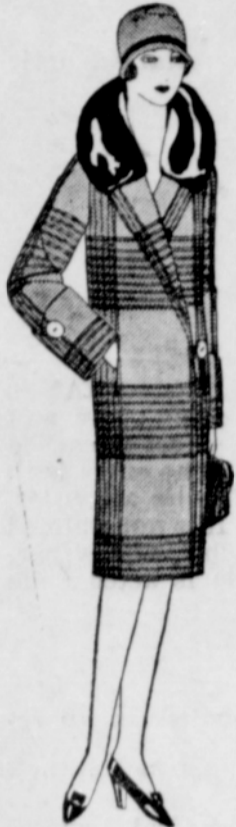

In plaids, checks and plain colors with and without fur collars, at **\$18.75 to \$32.50**

One lot of misses and small women's coats, plain colors and plaids. Especially priced for Saturday and Monday at **\$14.85**

DRESSES

Our line is complete and you will find the choicest of materials including moire, flat crepe, satin and georgette in the latest fall shades. 16 to 48 and priced at **\$12.75 to \$24.75**

Jersey Dresses

In one-piece and two-piece effects. Tan, green, gray, henna and coral. **\$6.95 to \$16.75**

Sweaters

In slip-on, lumber jack and coat effects. Colors—shell, maize, white, blue red, copen and tan. **\$2.85 to \$5.50**

We have just added a new line of "Formfit" Brassiers and Girdleers in brocades and plain materials. Also elastic girdles and belts.

BRASSIERS..... **50c to \$1.50**
GIRDLEIERS..... **\$1.50 to \$5.50**

The Ladies' Shoppe

Phone 2081 Gresham

Grocery Bulletin

Ask to see FOULD'S MACARONI COOKER, regular price \$3.75, Special price..... **\$1.89**

To get this special bargain you buy 4 packages of Fould's Macaroni, Spaghetti or Noodles. These products are made from the finest Durum Wheat Semolina and are guaranteed to please you.

LAYER FIGS Bright and good 2 lbs 35¢	BULK COCOA High percentage of oil 3 lbs 25¢
Crown Best Patent Flour, 49-pound sack.... \$2.15	
RODMAN PEAS Regular 25c Special 3 cans 57¢	Schilling's Japan Tea Regular price 85c lb. Special 65c
P. A. Tobacco, lb. 93c	Tuxedo Tobacco, 85c
Silver Bar Tomatoes Best standard pack 2 cans 25¢	SNIDER'S CATSUP Pint bottles 25¢

A. W. Metzger & Co.

Quality and Service Phone 1451 Feed 1281

Carl Douglass Post No. 71
DANCE
COGSWELL HALL, EAGLE CREEK
SATURDAY EVE., OCTOBER 9
The Finest Hardwood Floor in Clackamas County
Music by Geo. Beers Orchestra Mack Thomas, Floor Manager
A Good Time Assured to all

HOT LUNCHES

Starting Monday, Oct. 11



When Hungry Tired Sleepy Melancholy Sick Healthy Awake Asleep Single Married or Divorced try one of our bountiful Hot Lunches topped off with regular home-made Pie. You'll soon find you are a regular customer

The Oscarette

Come here for your **SODAS CANDIES ICE CREAM**



Hats and Furnishings to harmonize. Shoes, too.

"BROWNS IN TOWN"

Brown, with its many tones and shades is the popular color for Fall. We welcome its return, for Brown gives service as well as good appearance. New suits and overcoats now on display. Come and see them.

SUITS with 2 pants **\$25 to \$45**

OVERCOATS

All Wool Fabrics **\$15 to \$40**

Aylsworth & Martin Inc.
MEN'S WEAR SHOES
GRESHAM

displayed on the outside of the cabinet.

The Areme club will meet Monday afternoon, October 11, at the home of Mrs. George Honey. The hostess will be assisted by Mrs. K. A. Miller, Mrs. C. C. Yager and Mrs. J. S. Carlson.

Senator George W. Joseph of Portland has been scheduled to speak at the regular meeting of the Gresham Grange on next Saturday, October 9, during the lecture hour, which begins at 2 o'clock. He will speak in favor of the housewives' lighting bill, after which A. A. Smith of Baker, Oregon, will give his views in opposition to the bill. Interesting musical numbers are promised. The public is invited to this program. The routine business of the grange will be conducted in the forenoon, and initiation in the first and second degrees. The usual pot luck dinner will be enjoyed at noon by the members.

Mrs. Mary C. Kinder, of Idlerest, on the Sandy river, was a business visitor in Gresham today. Mrs. Kinder has just returned from a four-months' trip in which she visited a sister in Los Angeles and other relatives in southern California, friends in Chicago and a son in Baraboo, Wisconsin.

Mr. and Mrs. Andrew McManus returned Tuesday from a two weeks' stay at Seaside where they have a cottage. The weather was beautiful while they were there and they had a most enjoyable rest.

D. E. Towle returned Monday evening from a two weeks' trip to the middle west, including many points in Minnesota and North Dakota. He visited his brother, Geo. Towle, and family in Minneapolis. Like the true Oregonian he is, Mr. Towle says he is glad to get back to the best country in the world. He states that a dry summer, a wet harvest and premature frosts have resulted in anything but favorable conditions in the regions he visited.

A reception has been planned for this evening to the newly-appointed pastor of the Methodist Episcopal church, the Rev. Halford V. Wilhelm, and family. A cordial invitation is extended to all to be present.

O. A. Eastman, Mrs. Elton Eastman, Mrs. Cora Walker and her daughter, Miss Alice Walker, left Tuesday morning by auto for a pleasure trip to Los Angeles, also Glendale, California. They will visit relatives and friends and expect to be gone about a month.

Alvin Vedder, aged 13, who recently left Gresham with his father, Paul Vedder, when they moved to their new home at Creswell, had the misfortune to fall on the school ground the first day of his attendance there, sustaining a broken and dislocated wrist.

The Rev. H. R. Bowman and family, who formerly lived at Rockwood where Mr. Bowman was in charge of the Methodist church, have moved to Gresham and are occupying the William Caldo house on Cedar avenue. He is employed by the Poole Electric company in Portland as a salesman.

Mr. and Mrs. J. F. Barnes have moved into the Holiday house on East Powell Valley road directly east of the Bible Standard community church.

STATED COMMUNICATION of Gresham Lodge No. 152 A. F. & A. M. Tuesday, 7:30 p. m. sharp. Labor in F. C. degree. Visiting brethren welcome. W. L. GORSAGE, Sec'y. W. W. METZGER, W. M.

TEACHERS OF COUNTY TO MEET SATURDAY

W. C. Alderson, county superintendent of schools, has called a meeting of the grade teachers of the county for Saturday, October 9, at 9:30, in the courthouse. All teachers of the county are requested to be present. Dr. J. F. Landers, president of Monmouth nor-

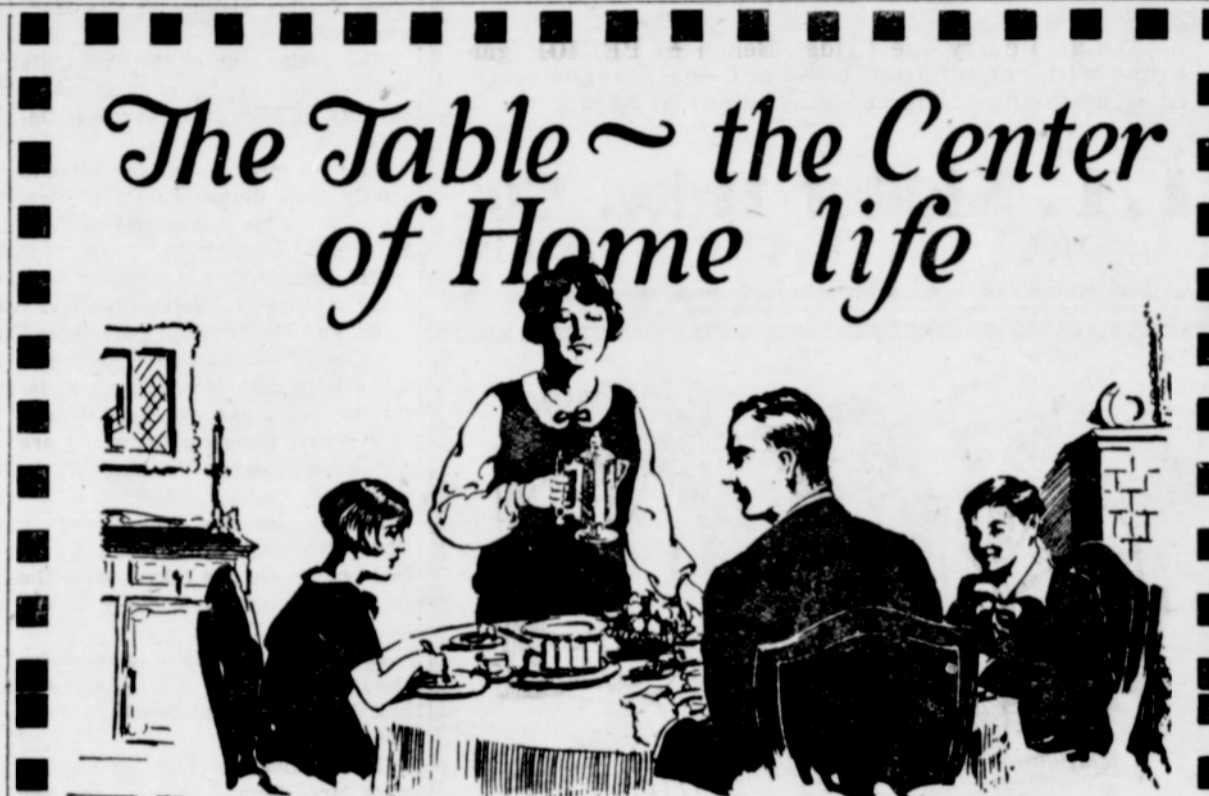

The Table ~ the Center of Home life

20th Century recognizes its responsibility to the table. We know the satisfactory purchase proves itself at the table and that is where quality counts. We do not gamble with our responsibility to you—we take no chances. 20th Century food is always up to the grade.

Offerings Saturday and Monday, Oct. 9 and 11

"LIBBY'S MILK" — "The nearest to fresh cream". Tall cans 3 for..... 25c	"KELLOGG'S PEP" — "The peppy breakfast food". Pkg..... 10c 3 for..... 29c
IMPORTED MUSHROOMS — First choice French buttons. "Serve with a steak or pot roast." 4-oz cans..... 28c 2 for..... 55c	COCOA — In bulk. Absolutely pure. Excellent for cake frostings, fudges and beverage purposes, 2 lbs..... 15c
RAISINS — 1926 crop seedless Thompson's from the San Joaquin valley. 4-lb. package.... 33c	"ROYAL CHEF" MINCED CLAMS — Minced Clams. Latest pack. Free from sand. Serve scalloped clams as a meat substitute. Halves, can..... 15c
"CITRUS" — Washing powder. Lge. pkgs. 2c, 2 for... 45c	"SNOWDRIFT" — A highly refined purely vegetable shortening. 4-lb. can..... 91c
P and G NAPTHA SOAP — "The white Naptha soap." 10 bars..... 33c	COMB HONEY — New Crop. Fancy. Net weight 12 oz. or over. 2 frames..... 45c
PURE LARD — In bulk, freshly rendered. 3 lbs..... 63c	SOFT SHELL ALMONDS — 1926 crop, ne plus ultra. Pound..... 28c 2 lbs..... 55c
"WESSON" OIL — Excellent for frying and baking as well as for Mayonnaise. Quart can..... 49c	CREAM ROLLED OATS — Grown in the Willamette Valley. 9-lb. bag..... 47c
"DONA" CASTILE SOAP — It's new. An exquisite Castile! Daintily moulded; lathers profusely—soothing—You'll like it. 3 bars..... 27c	"KERR'S BEST PATENT" FLOUR — 49-lb. sack..... \$1.93
"CAMPBELL'S" BEANS — "The beans with the rich tomato sauce." "big" tins. 3 for..... 25c	"CROWS" — 49-lb. sack..... \$2.04
DOMESTIC SARDINES — Latest Pack, in oil. quarters. 5 for.... 25c	"20TH CENTURY" COFFEE — Dr. Woods Hutchinson, the eminent health writer said, "A cup of coffee with sugar is Nature's own 'pick-me-up.' 20th Century is the best you can buy. Direct from our roaster to you not only insures you fresh coffee at all times, but at a low price, always. Pound..... 47c 3 lbs..... \$1.38

20th CENTURY STORES

mal, and R. R. Turner, state superintendent of public instruction, are expected to be present and address the teachers.

Buy Shrubbery Now. Beautify your home. Plant shrubs, roses and trees now. Correct designing and planting free. E. M. Stone, phone Gresham 21x1.

Maxwell sport touring. Truck on back. Good tires, runs good. Priced low at \$425. Hessel Implement Co.

For real estate loans see or call B. W. Thorne.—Adv.

You are Invited
AREME CLUB DANCE
FRIDAY, OCT. 8
MASONIC HALL, GRESHAM
JACK GIGRAY'S ORCHESTRA
Gentlemen 75c Refreshments Ladies 25c