

Attention, Pear and Prune Grower Members!

We are nearly ready to close our pool on pears and prunes and if you wish to list your tonnage do so at once. Phone Gresham 1871.

The Berry Growers Packing Co.

Gresham Beauty Shoppe everything in the line of cosmetic therapy. Courteous and efficient treatment. Mrs. Lois St. Clair, First State Bank building, phone 1841. Gresham.—Adv.

For lowest rates on automobile, truck and general insurance see B. W. Thorne.—Adv.

SPRINGER'S DANCING PAVILION

open under new management.

Dancing Every Saturday Night.

Everybody welcome.

H. J. VAN LOO, Manager

Portland-Gresham Stage

LV. PORTLAND Park and Yamhill Phone MAIN 8611

LV. GRESHAM Powell & Roberts Phone 1823

8:30 a.m. P. V. 9:30 a.m. B. L. 10:30 a.m. P. V. 11:30 a.m. B. L. 12:30 p.m. P. V. 1:30 p.m. B. L. 2:30 p.m. P. V. 3:30 p.m. B. L. 4:30 p.m. P. V. 5:30 p.m. B. L. 6:30 p.m. P. V. 7:30 p.m. B. L. 8:30 p.m. P. V. 9:30 p.m. B. L.

\*Sundays and Holidays only. \*Saturdays, Sundays and Holidays. \*Daily except Sundays and Holidays. P. V.—Powell Valley. B. L.—Base Line.

Owned and operated by

GEO. LEWIS & SON

FUNERAL HELD FOR MRS. A. W. ANDERSON

Funeral services were held on last Monday at the Swedish Lutheran church of Powell Valley for the late Mrs. Hilda Carolina Anderson, wife of A. W. Anderson, who passed away on August 5 after a long illness. The sermon was furnished by a quartet consisting of the Rev. E. Sandeen, Allen Lind, Dr. J. G. Sture and Bert Olson. Mrs. E. T. Lundbom presided at the organ. The pall bearers were Dr. Sture, Emil Palmquist, John Kranz, Emanuel Lind, Bert Olson and J. H. Lindgren. Interment was in Douglas cemetery, where the last resting place of Mrs. Anderson was covered with a wealth of beautiful flowers, including a floral piece from the Ladies Aid of the church and one from Bonneville Fish hatchery, of which Ernest Anderson is assistant superintendent.

Mrs. Anderson was born in Wackel-song, Kronobergs Lan, Sweden, July 19, 1866. She came to America at the age of 13 and to Portland in 1888. In 1895 she moved with her family to this vicinity to the place later known as Anderson station. She is survived by her widower, A. W. Anderson, and four children, Ernest J. W. Anderson of Bonneville, Mrs. Malvina Belleu and Archie Anderson of Portland and Harvey Anderson of Gresham.

Mrs. Anderson had been a patient sufferer for 14 years, having undergone three major operations and suffered paralytic strokes. She was a charter member of the Swedish Lutheran church of Powell Valley and an active worker in church and Ladies Aid so long as her health permitted.

Free Stone Peaches.

The best yellow free stone peach grown. Bring containers and pick them yourself. Ripe August 10th, last two or three weeks. Kinney & Lamberson place, 3 miles east Estacada opposite Garfield Grange hall.

Outlook Want ads will help you on the way to success.

Vital Topics

Is your case a puzzle? Taking the puzzle out of illness has established Chiropractic as solid and safe as the Rock of Gibraltar.

Make Chiropractic your Habit.

Dr. Geo. E. Mallett

Office phone 1821 Res. 1181 Bank of Gresham Bldg. Gresham

GRESHAM LOCALS

The Rev. W. T. Klotzbach and family moved to Portland Saturday, and the same day the Rev. and Mrs. L. A. Skuzie and two sons came to Gresham from St. Helens and will occupy the Free Methodist parsonage here for the coming year.

William Perkins and family were in Gresham Sunday saying goodbye to friends and acquaintances made during the past year while the family has resided here. They are planning to spend this week at Oregon beaches and next week will leave by auto for their home at Barron, Wisconsin. They are much pleased with Oregon and have indicated that they might return here at some future time to live.

C. E. Rusher has purchased a new 1926 Ford of the touring type from the local agency of C. I. Raker & Son. During the month of July the Raker firm delivered 64 Fords to patrons in Gresham and surrounding territory.

O. N. Ford, vice president of the Amateur Trap Shooting association of America, who spent several years as manager of the Portland Gun club near Gresham, called on friends in Gresham yesterday. He is on his way to Dayton, Ohio, to assist in the arrangements for the great annual shoot which will take place in that city August 28 to 30. Mr. Ford's home is at the Del Monte hotel, Del Monte, California, which he says is the finest building of its kind on the Pacific coast. The Pacific coast divisional shoot will be held at Del Monte September 19 to 23.

Mrs. E. Boughner has had as guests during the past week or two her brother and sister-in-law, Mr. and Mrs. George O'Neill and daughter Ruby Jane of Tampa, Florida. While here they made trips to Salem and Hood River. They are spending the summer in a leisurely day light trip by train to the principal cities of the Pacific coast.

Mr. and Mrs. J. J. Manning and son, Delbert, have moved to Gresham and are occupying a house on Roberts avenue near Third. Mr. Manning runs the electric digger at the Columbia Brick works.

Mr. and Mrs. Burten Walrad, Jr., have recently moved into their new house on Ava avenue and West First street.

Mrs. A. F. Mason of Westport spent a day or two last week with her sister, Mrs. J. W. Maloy.

Mr. and Mrs. F. L. Hulery and their granddaughter, Margie Morris, of Rufus, Oregon, a town 25 miles east of The Dalles, were in Gresham from Thursday until Saturday attending the fair and incidentally meeting with a few old friends. Among those he ran on to in Gresham was C. E. Johnson, president of the Bank of Gresham, who came here from Moro, and was long acquainted with Mr. Hulery. Also they met Miss Ruby Lekander who taught school at Rufus and boarded at the Hulery home. Before leaving Gresham they talked with Dr. and Mrs. Willard Morris, of The Dalles. Dr. Morris, who is the head of the Mid Columbia hospital, was at the fair with a trotting horse. Mr. and Mrs. Hulery are proprietors of a mercantile business in the eastern Oregon town and were on their way to Corvallis and Eugene where they have sons residing.

Born to Mr. and Mrs. D. Carpenter, of Corbett, on Thursday, August 5, an 8-pound girl at the home of Mrs. J. A. Bushong.

Mr. and Mrs. L. S. McIntyre and four children, of Seattle, spent the week-end with cousins in Gresham. Mrs. J. H. Metzger and Mrs. R. W. Gibbs. Mr. McIntyre is the traffic manager for the chamber of commerce at Seattle. While at Gresham they attended the county fair which they enjoyed very much.

The quarterly meeting of the Evangelical Women's union will be held on Thursday afternoon at the parsonage, on Roberts avenue, north of Fifth street.

D. C. Lewis, regular republican nominee for states representative from Multnomah county, was in attendance at the fair on Saturday. Mr. Lewis never fails to attend the fair and says he feels it to be a civic duty. He hopes to see the day when every Portlander will give at least one day to this important enterprise.

Mrs. O. A. Eastman, Mrs. Albert Camp and Mrs. W. S. Everett returned Monday from the American Legion auxiliary convention which was held at Marshfield. The three ladies were delegates to the gathering, although Mrs. Eastman would also have attended by virtue of being the state president. Upon Mrs. Eastman was conferred the honor of being elected as a delegate from the first district to the national convention at Philadelphia October 12 to 15. Mrs. Eastman, who is also a member of the national executive board, is planning to attend the national convention. Ernest Brugger and Ted Johnson were delegates to the Marshfield convention from the American Legion at Gresham. The state convention for next year will be held at LaGrande, Ore.

At a business meeting of the Gresham band last evening it was decided to discontinue holding the weekly band concerts at the intersection of Main and Powell streets as traffic is more or less interfered with on that account. The band concert tomorrow evening will be given near the fair grounds entrance on Main street and it is hoped the attendance will not fall off because of the changing of the location. There is ample room and parking space at the fair entrance and it is thought the new arrangement will be much better. An effort will be made during the coming week to confer with the members of the commercial club in an effort to secure cooperation in the matter of seating the audience and also for a schedule of regular concerts for the remainder of the season.

Mrs. Tom Lauderback, who resides at the home of her mother, Mrs. M. E. Gilmore, suffered a painful accident Monday forenoon when she cut the index finger of her left hand badly while engaged in splitting wood. The cut extended through the ligaments into the bone and several stitches were taken in the finger.

Roy Crabtree has purchased an interest in the Rose City Undertaking company, a new organization with parlor and offices on Sandy boulevard in Portland. Mr. Crabtree has been employed for the undertaking firm of J. E. Metzger for the past three and a half years.

Mr. and Mrs. J. E. Messer and three children, are here from Bremerton, Washington, for the week visiting with their cousins, Mrs. P. E. Stone, Mrs. H. S. McMurry and Mrs. Ernest Christensen and other relatives. They expect to return by way of Bend and the Yakima valley.

Funeral services were held Sunday afternoon at the Baptist church for Gilbert Atterbury, 13 year old son of Mrs. Pearl Atterbury, who died at the Odd Fellows home in Portland, August 5 from double pneumonia and leakage of the heart. The Rev. E. G. Judd preached the funeral sermon and Miss Marie Blom and Miss Elsa Sharp sang, accompanied by Mrs. H. S. Clow. Six members of the Gresham Odd Fellow lodge acted as pall bearers. Interment was made in Gresham cemetery.

Mrs. U. G. Saiki has been ill for some time and expects to undergo an operation at Good Samaritan hospital within the next few days.

Miss Helen Chambers, of Hood River, is visiting her sister, Mrs. K. C. Roberts for a week or so.

Mrs. Harriet Joslin, a sister of Mrs. D. M. Roberts of Gresham and Mrs. John Parsons at Ventura park, left Sunday evening to remain at the Parsons home indefinitely.

Mrs. Thomas Wiles has a dahlia with a remarkable history. It was planted two years ago at the usual depth and at the end of the season was left in the ground. It was later buried at a depth of two and a half feet but in spite of this fact pushed its way through the soil and is now seven and a half feet high with 30 full blooms and 78 buds. The dahlia is of the Buckskin variety.

SPECIAL VALUES Grey Enamelware Dishpans While our stock lasts 10-quart size, 39c 17-quart size, 59c 39c 59c These are of a very good grade of Enamel Ware. See them on display in our window HEPP'S RACKET STORE Phone 1236 Gresham

Fuel Fuel Fuel COAL COAL COAL We have secured a supply of that famous Superior Rock Springs Coal at Summer Prices. We are booking orders now for direct delivery from the car. THE BERRY GROWERS PACKING CO. GRESHAM, OREGON Phone 1871

An Investment In Happiness —and their happiness is assured by the selection of quality lumber from a concern that has built its reputation through satisfied customers. They are getting excellent service too, from Eastman Lumber Co. Phone 2121 Gresham

Surface protection calls for Rasmussen Paints and Varnishes Rip! — he's at it night and day The villain, Weather, is at his destructive work night and day Give him an inch and he'll take an ell. Let the tiniest crack appear in the surface—and he's there with both hands to tear down—to let moisture seep in to rot or rust—to let wind blow away—to finally leave ramshackle delapidation. Choose Rasmussen—USE Rasmussen Paints and Varnishes and the villain, Weather, will never have a chance. RASMUSSEN & COMPANY Portland - Seattle For Estimates RASMUSSEN PURE PAINT Also Greenish Shingle Stain, Parth Floor Paint, Barn and Roof Paint, Truck, Tractor and Implement Paint, Automobile Enamel, Beer Varnish, Roof Coating, Concrete and Cement Coating For Interiors Wall Dura Washable Wall Paint, Washable Enamel, Inside Floor Paint, Oil Stain, Floor and Varnish Stain, White Tub Enamel, Durable Floor Varnish, Preserver—a break keeper for floors. Add your painter or your dealer! Sold by: A. W. METZGER & CO. 10-a

Truck Hauling any where at any time Daily Trips to Portland Slab Wood \$4.50, delivered GALEN FANCHER Successor to Blaine Turner Call "Porky" for service, Gresham 2x1.

NOW ON DISPLAY

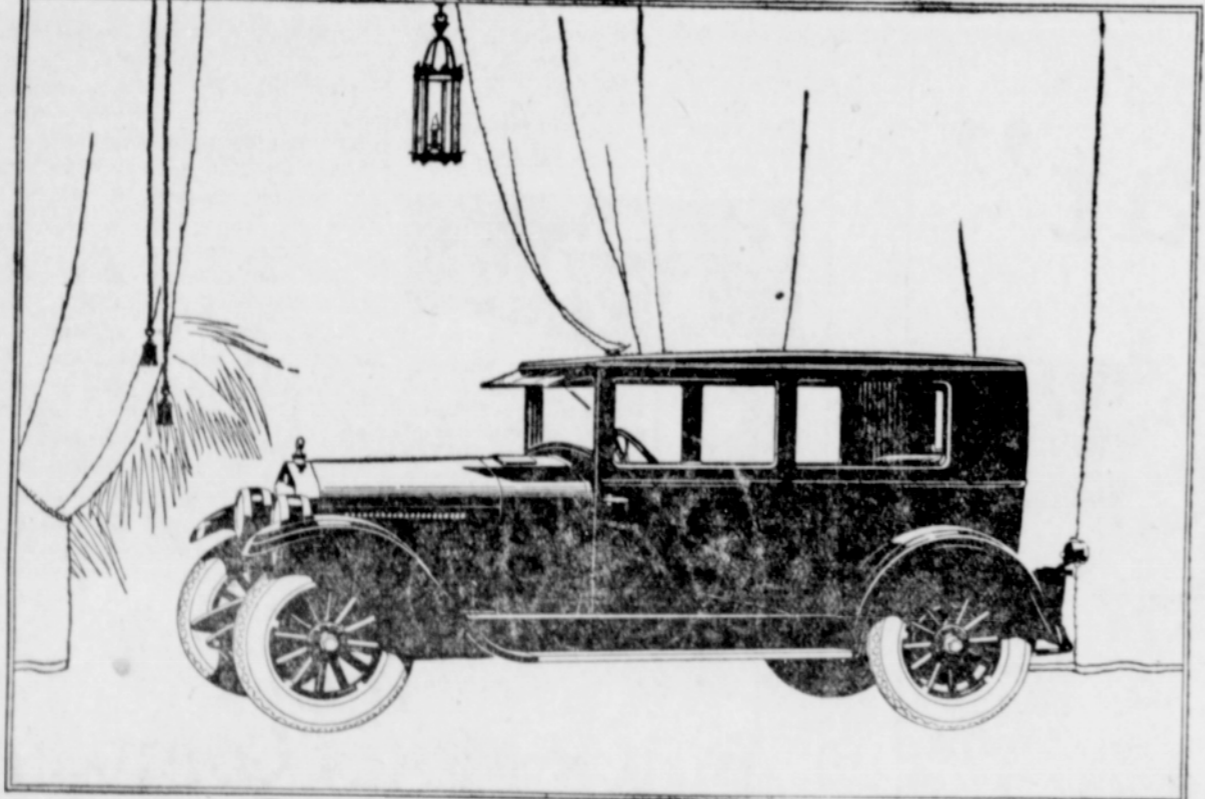

The New ESSEX "6" COACH

With All-Steel, Bolted and Riveted, Clear Vision Body The Product of Essex' New \$10,000,000 Body Plant

Many of these advantages you will recognize at a glance. But you will have higher appreciation of their meaning when you know that a plant of 18 acres which with equipment approximated a cost of \$10,000,000, was first built and that special machinery had to be designed, to make possible the New Coach your dealer is now showing.

It is all steel, bolted and riveted, and so rigid that squeaks, rattles and distortions, are as unlikely as in a steel building. Doors are so hung that a man may hang on an open door while the car is being driven over rough roads, without springing it out of true.

And it is so designed and constructed as to permit the use in a totally new manner of a high baked enamel, most lustrous and lasting finish.

There has been constant improvement in the chassis from the first Essex shipped. And only by the accumulation of the resources, the information, experience, and the skill that have resulted from the building of 350,000 Essex "Sixes" was it possible to create this car which we ask you to inspect and to drive as the best looking, best value, best Essex ever built.

M. C. Webster Motor Co. Phone 2491 HUDSON - ESSEX Gresham

\$795 F. O. B. Detroit Plus War Excise Tax

"At Your Door" Standard Equipment Includes Automatic Windshield Cleaner, Rear View Mirror, Transmission Lock (built-in), Radiator Shutters, Moto-Meter, Combination Stop and Tail Light.